

LEGEND NOTE: SEE A-150 LIGHTING SCHEDULE FOR EMERGENCY AND EXIT LIGHTING SPECIFICATIONS

EX1-CA EXIT SIGN - RECESSED
EX2-CA EXIT SIGN - SUSPENDED/SURFACE MOUNTED
EX3-CA EXIT SIGN - SUSPENDED/SURFACE MOUNTED
 PATH OF EGRESS
 PATH OF EGRESS: 44" CLEAR WIDTH
 REMOTE POINT
 FIRE EXTINGUISHER
EM-1 EMERGENCY LIGHT - SEE ELECTRICAL.
EM-2 EMERGENCY LIGHT - SEE ELECTRICAL.
RF1-S-EM EMERGENCY LIGHT - SEE ELECTRICAL.

EGRESS PLAN SUMMARY NOTES:

- PUBLIC TOILET FACILITIES REQUIRED IN ALL STORE LOCATIONS. FOR MALL LOCATIONS THE MAX ALLOWABLE DISTANCE FROM AN ACCESSIBLE PUBLIC TOILET FACILITY IS 45M / 148 FT.
- THIS DRAWING REPRESENTS A DESIGN DIAGRAM AND DOES NOT REPRESENT A DEFINITIVE PLAN FOR THE EXACT LOCATION AND EXTENT OF THE FIRE AND LIFE SAFETY FEATURES REPRESENTED ON THIS DRAWING. SEE THE APPROPRIATE DRAWINGS PREPARED BY THE SPECIFIC DISCIPLINE TO DETERMINE THE EXACT LOCATION AND EXTENT OF FIRE AND LIFE SAFETY FEATURES.
- EGRESS PLAN INDICATES CRITICAL LOCATIONS FOR TRAVEL DISTANCES, DEAD END CORRIDORS AND COMMON PATH OF TRAVEL. REFER TO ADDITIONAL DRAWINGS THIS SET FOR CONSTRUCTION PLANS, NOTES ETC.
- FIRE EXTINGUISHERS TO BE PLACED AS PER MECHANICAL DRAWINGS.
- FIRE EXTINGUISHER MOUNTED AT 3'-2" ABOVE FLOOR MAX.
- ACCESSIBLE ROUTE OF TRAVEL: TRAVEL SLOPES NOT TO EXCEED RUNNING SLOPE OF 1:20 (5%), CROSS SLOPE NOT TO EXCEED SLOPE OF 1:48 (2%), MAX.
- PROVIDE 'EXIT' AND 'EXIT ROUTE' TACTILE SIGNAGE AS REQUIRED BY CODE.

BUILDING CODE SUMMARY

PROJECT DESCRIPTION	ALLOWABLE	ACTUAL
CONSTRUCTION CLASSIFICATION	GROUP E - MECHANICAL	GROUP E - MECHANICAL, NO CHANGE
BUILDING HEIGHT		2 STOREY EXISTING, NO CHANGE
BUILDING AREA		5249 SF (487.65 SQM) EXISTING, NO CHANGE
HIGH RISE OR COVERED MALL	COVERED MALL	
SPRINKLERED	THE EXISTING BUILDING IS FULLY SPRINKLERED AND ALL MODIFICATIONS FOR NEW DESIGNS WILL CONFORM TO NFPA 13	
USE GROUP AND OCCUPANCY CLASSIFICATION	GROUP (E) MERCANTILE - NO CHANGE IN USE GROUP	
SCOPE OF WORK STORY	GROUND FLOOR ONLY	
TENANT AREA	LEASABLE SALES AREA 4,012 SF LEASABLE BACK OF HOUSE 1,237 SF GROSS LEASABLE AREA 5,249 SF	
NUMBER OF EMPLOYEES	MAX 9 EMPLOYEES IN STORE	MAX 9 EMPLOYEES IN STORE
OCCUPANCY CALCULATIONS		
TOTAL OCCUPANTS	SALES: 4012 SF/40 GROSS SF PER OCCUPANT = 100 STOCKROOM: 1237SF/495 GROSS SF PER OCCUPANT = 2	
PLUMBING CALCULATIONS		
DISTANCE FROM ENTRY TO MALL FACILITIES	300FT MAX	178FT
	2 WATER CLOSET (102/2 OCCUPANTS = 51) 2 LAVATORY (102/2 OCCUPANTS = 51)	EMPLOYEE ONLY UNISEX TOILET ROOM: 1 BARRIER FREE EMPLOYEE ONLY UNISEX TOILET ROOM: 1 STANDARD 1 SERVICE SINK

EGRESS SUMMARY

ALLOWABLE	ACTUAL
2 REQUIRED	2 PROVIDED
MINIMUM EGRESS SEPARATION NBC 3.4.2.3 & 3.3.1.5	WHERE TWO EXIT DOORS ARE REQUIRED THE EXITS SHALL BE PLACED ONE-HALF THE MAXIMUM DIAGONAL DIMENSION OF THE FLOOR AREA, BUT NEED NOT BE MORE THAN 9 M FOR A FLOOR AREA HAVING A PUBLIC CORRIDOR, OR (B) ONE-HALF THE MAXIMUM DIAGONAL DIMENSION OF THE FLOOR AREA, BUT NOT LESS THAN 9 M FOR ALL OTHER FLOOR AREAS. WHERE TWO EGRESS DOORS ARE REQUIRED THEY SHALL BE PLACED AT A DISTANCE FROM ONE ANOTHER EQUAL TO OR GREATER THAN ONE-THIRD OF THE MAXIMUM OVERALL DIAGONAL DIMENSION OF THE ROOM OR SUITE TO BE SERVED, MEASURED AS THE SHORTEST DISTANCE THAT SMOKE WOULD HAVE TO TRAVEL BETWEEN THE NEAREST REQUIRED EGRESS DOORS.
MAXIMUM EGRESS PATH NBC 3.4.2.4	SHALL NOT EXCEED 45M (147'-7") WITH SPRINKLERS 105 M IF IT IS SERVED BY A PUBLIC CORRIDOR IN CONFIRMATION WITH 3.4.2.5.(1),(d)
DEAD END CORRIDOR (NBC 3.3.1.9.7)	SHALL NOT EXCEED 19' 8" WITH SPRINKLERS
EGRESS THROUGH THE STOCKROOM	EGRESS SHALL NOT PASS THROUGH KITCHENS, STORAGE ROOMS, CLOSETS OR SPACED USED FOR SIMILAR PURPOSES. EXCEPTION: MEANS OF EGRESS IS ALLOWED THROUGH STOCKROOMS WHERE ALL THE FOLLOWING ARE MET: • STOCK IS SAME HAZARD CLASSIFICATION AS MAIN RETAIL AREA • NOT MORE THAN 50% EXIT ACCESS IS THROUGH STOCKROOM • STOCKROOM CANNOT BE LOCKED FROM EGRESS SIDE • THERE IS A DEMARCATED MINIMUM 44" WIDE AISLE DEFINED BY FULL OR PARTIAL HEIGHT FIXED WALLS OR SIMILAR CONSTRUCTION THAT WILL MAINTAIN REQUIRED WIDTH AND LEAD DIRECTLY FROM THE RETAIL AREA TO THE EXIT WITHOUT OBSTRUCTIONS.
SYSTEMS, CLASSIFICATIONS, AND REPORTS	
ENGINEERING DETAILS, REPORTS, CALCULATIONS, PLANS & SPECIFICATIONS	THE CONTRACT DOCUMENTS SHALL CONTAIN SUFFICIENT INFORMATION TO DESCRIBE THE ARCHITECTURAL FIRE PROTECTION, FIRE ALARM, ELECTRICAL, MECHANICAL AND ENERGY CONSERVATION SYSTEMS. THIS INCLUDES ANY REQUIRED CALCULATIONS, NARRATIVES, AND REPORTS DEEMED NECESSARY BY THE AUTHORITIES HAVING JURISDICTION.

BUILDING DEPARTMENT

CITY OF WINNIPEG - BUILDING DEPARTMENT: ZONING AND PERMIT APPLICATION
 4TH FLOOR - 65 GARRY ST,
 WINNIPEG, MB R3C 4K4
 PHONE: JAMAL (204) 986 8753-EXT 204/PERMIT DEPARTMENT (204) 986-5140

FIRE PROTECTIVE SIGNALING AND DETECTION SYSTEMS - FIRE ALARMS
 THE GENERAL CONTRACTORS SHALL COORDINATE WITH THE CITY OF WINNIPEG AND FIRE DEPARTMENTS FOR ALL FIRE ALARM SYSTEM REQUIREMENTS PRIOR TO THE WORK

APPLICABLE CODES

BUILDING	NCB 2010
ACCESSIBILITY	MANITOBA'S ACCESSIBILITY STANDARDS OCTOBER 2015
MECHANICAL	NATIONAL BUILDING CODE (NBC) OF CANADA
PLUMBING	NATIONAL BUILDING CODE (NBC) OF CANADA 2015
ELECTRICAL	MANITOBA ENERGY CODE FOR BUILDINGS (MECB) WHICH WAS INTRODUCED IN 2013
FIRE / LIFE, SAFETY	NATIONAL BUILDING CODE (NBC) OF CANADA 2015
ENERGY/IAQ	NATIONAL ENERGY CODE FOR BUILDINGS (NECB) FROM 2011 WITH A FEW AMENDMENTS

FIRE RATING REQUIREMENTS

PRIMARY STRUCTURAL FRAME	X HR	EXISTING TO REMAIN, GC TO PATCH AND REPAIR AS REQUIRED TO ENSURE 2-HR RATING
NON-BEARING WALLS	X HR	NO SEPARATION REQUIREMENT
FLOORS AND SECONDARY STRUCTURE	X HR	EXISTING TO REMAIN, GC TO PATCH AND REPAIR AS REQUIRED TO ENSURE 2-HR RATING
STOCKROOM / SALES PARTITION	X HR	EXISTING TO REMAIN, GC TO PATCH AND REPAIR AS REQUIRED TO ENSURE 1-HR RATING
TENANT STOREFRONT/MALL SEPARATION	X HR	NO SEPARATION REQUIREMENT
TENANT SEPARATION/DEMISING WALLS	X HR	EXISTING TO REMAIN, GC TO PATCH AND REPAIR AS REQUIRED TO ENSURE 1-HR RATING
EXTERIOR WALLS	N/A	NOT APPLICABLE

INTERIOR FINISHES

INTERIOR FINISHES CLASSIFICATIONS

SPRINKLERED:
 ENCLOSED VERTICAL EXITS AND PASSAGEWAYS CLASS B: FLAME SPREAD 26-75
 CORRIDORS PROVIDING EXIT ACCESS CLASS C: FLAME SPREAD 76-200
 ROOMS OR ENCLOSED SPACES CLASS C: FLAME SPREAD 76-200

IN NO CASE SHALL INTERIOR FINISHES EXCEED THE MAX SMOKE-DEVELOPED INDEX OF 450.

INTERIOR FINISHES TO BE CLASS III OR GREATER. DOES NOT APPLY TO TRIM DEFINED AS BASEBOARDS AND MOLDINGS, OR TO MATERIALS LESS THAN 1/28 INCH IN THICKNESS APPLIED DIRECTLY TO SURFACE OF WALLS OR CEILINGS



lululemon
 1818 CORNWALL AVE.
 VANCOUVER, B.C., V6J1C7

CF POLO PARK
 1485 Portage Ave, Unit 144E
 Winnipeg, MB
 R3G 0W5
 CRU NUMBER: 144E

Quadrangle
 Quadrangle Architects Limited
 1418 89th St, Suite 100
 Winnipeg, MB R3R 1Z6
 www.quadrangle.com

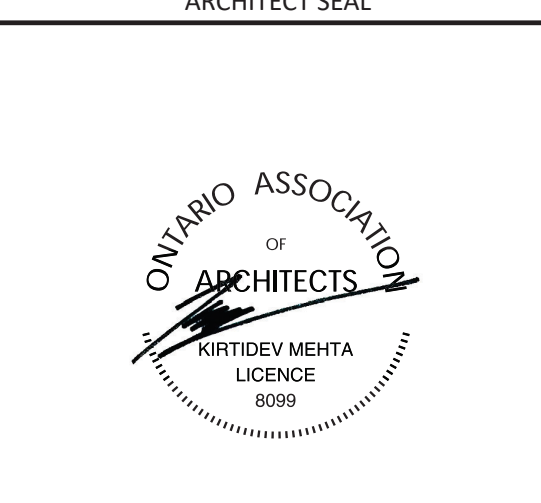

THESE DRAWINGS AND SPECIFICATIONS ARE THE PROPERTY AND COPYRIGHT OF ARCHITECT AND SHALL NOT BE USED ON ANY OTHER WORK EXCEPT BY WRITTEN AGREEMENT WITH ARCHITECT. DO NOT SCALE BLUEPRINTS.

ISSUED FOR CONSTRUCTION
 07/14/2023

DATE	DESCRIPTION
06/09/2023	PERMIT/CONSTRUCTION
06/09/2023	ISSUED FOR BID
07/14/2023	ISSUED FOR CONSTRUCTION

DRAWING INFORMATION
 PROJECT #: 23206
 CHECKED BY: NA
 DRAWN BY: MP

BUILDING CODE SUMMARY AND EGRESS PLAN
 DRAWING NUMBER
A-020

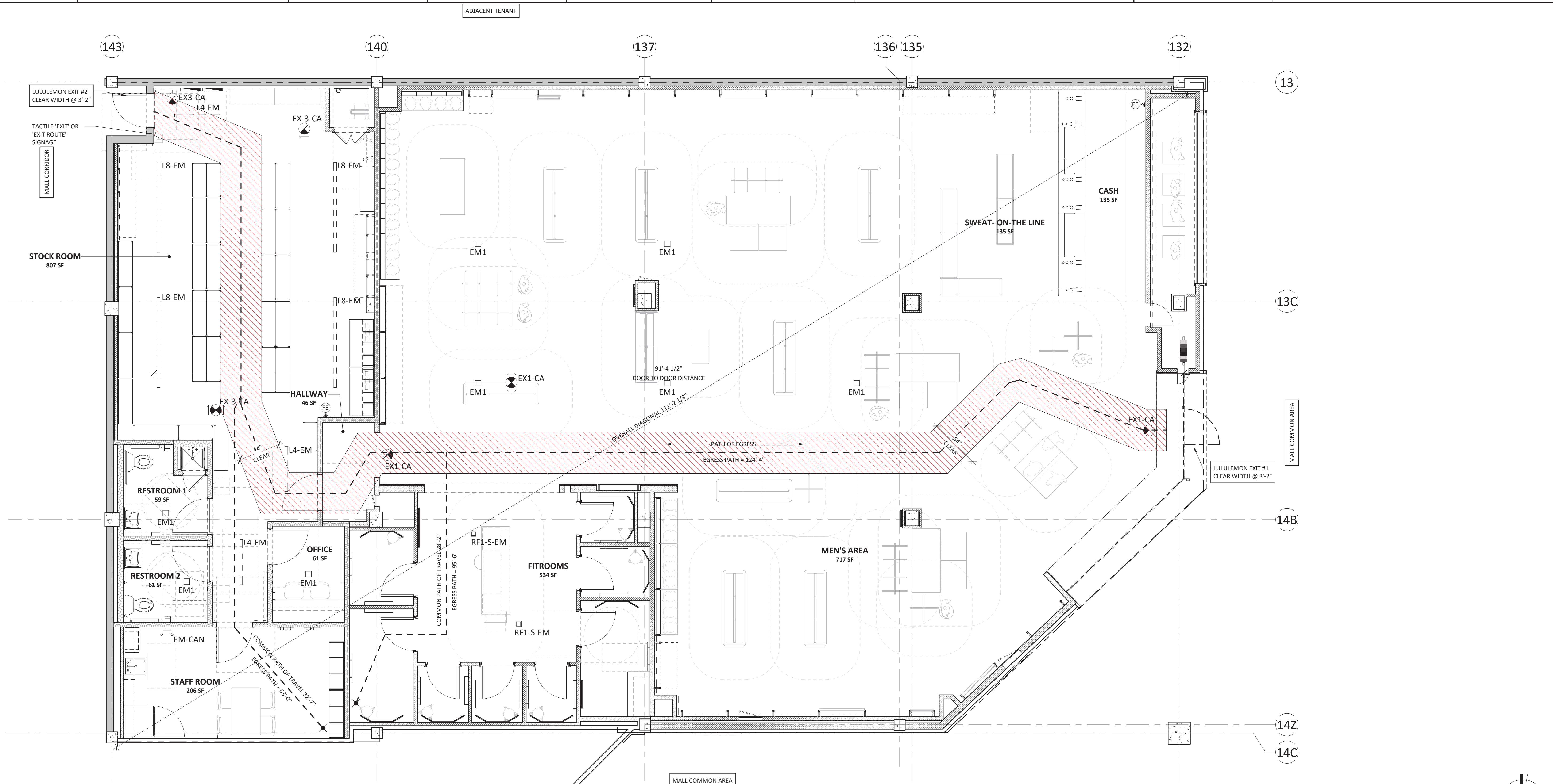

1 A020 EGRESS PLAN
 SCALE: 1/4" = 1'-0"

7/14/2023 12:09:13 PM



lululemon
1818 CORNWALL AVE.
VANCOUVER, B.C., V6J1C7

CF POLO PARK
1485 Portage Ave, Unit 14AE
Winnipeg, MB
R3G 0W5
CRU NUMBER: 144E

Quadrangle
Quadrangle Architects Limited
1418 9th St. W. Suite 100
Winnipeg, MB R2M 1K8
Tel: 204.786.1240
www.quadrangle.ca

ARCHITECT SEAL



THESE DRAWINGS AND SPECIFICATIONS ARE THE PROPERTY AND COPYRIGHT OF ARCHITECT AND SHALL NOT BE USED FOR ANY OTHER WORK WITHOUT THE WRITTEN AGREEMENT WITH ARCHITECT. DO NOT SCALE BLUEPRINTS.

ISSUED FOR CONSTRUCTION
07/14/2023

DATE	DESCRIPTION
06/09/2023	PERMIT/CONSTRUCTION
06/09/2023	ISSUED FOR BID
07/14/2023	ISSUED FOR CONSTRUCTION

DRAWING INFORMATION
PROJECT #: 23206
CHECKED BY: NA
DRAWN BY: MP

NATIONAL ACCESSIBILITY NOTES (2010 NBC)

DRAWING NUMBER
A-030

ACCESSIBILITY NOTES (2012 OBC / O.REG. 368/13):

BARRIER-FREE DESIGN NOTE:
TENANT'S LEASED PREMISES SHALL COMPLY WITH O.REG. 368/13, THE BARRIER-FREE DESIGN REQUIREMENTS OF THE 2012 ONTARIO BUILDING CODE O.REG. 332/12, UNDER THE 1992 BUILDING CODE ACT AND THE 2012 NATIONAL BUILDING CODE OF CANADA AS ADOPTED BY THE LOCAL AUTHORITY HAVING JURISDICTION. COMPLIANCE WILL INCLUDE, BUT NOT BE LIMITED TO, THE DESIGN, CONSTRUCTION AND/OR ALTERATION OF THE LEASED PREMISES AS REQUIRED BY THE CODE, SHOWN GRAPHICALLY ON THIS SHEET AND IN NOTES BELOW.

WHERE THESE CODES PROVIDE CONFLICTING REQUIREMENTS, GC TO CONFORM TO THE STRICTEST REQUIREMENT. **GC IS RESPONSIBLE FOR ALL SITE VERIFICATIONS.**

ACCESSIBILITY SIGNS (2012 OBC 3.8.3.1):

- WHERE A BUILDING IS REQUIRED TO HAVE A BARRIER-FREE ENTRANCE, SIGNS INCORPORATING THE INTERNATIONAL SYMBOL OF ACCESSIBILITY SHALL BE INSTALLED TO INDICATE THE LOCATION OF THAT ENTRANCE, RAMP LOCATED IN A REQUIRED BARRIER-FREE PATH OF TRAVEL SERVING THAT ENTRANCE, AND AN EXTERIOR PASSENGER LOADING ZONE IF ONE IS PROVIDED.
- WHERE A WASHROOM, ELEVATOR, TELEPHONE OR PARKING AREA IS REQUIRED TO ACCOMMODATE PERSONS WITH DISABILITIES, IT SHALL BE IDENTIFIED BY A SIGN CONSISTING OF THE INTERNATIONAL SYMBOL OF ACCESS AND SUCH OTHER GRAPHIC, TACTILE OR WRITTEN DIRECTIONS AS ARE NEEDED TO INDICATE CLEARLY THE TYPE OF FACILITY AVAILABLE.
- WHERE A WASHROOM IS NOT DESIGNED TO ACCOMMODATE PERSONS WITH DISABILITIES IN A STORE THAT IS REQUIRED TO HAVE A BARRIER-FREE PATH OF TRAVEL, SIGNS SHALL BE PROVIDED TO INDICATE THE LOCATION OF A WASHROOM REQUIRED TO BE BARRIER-FREE.
- SIGNS INCORPORATING THE INTERNATIONAL SYMBOL OF ACCESS SHALL BE INSTALLED WHERE NECESSARY TO INDICATE THE LOCATION OF A BARRIER-FREE MEANS OF EGRESS.
- WHERE A WALL MOUNTED TACTILE SIGN IS PROVIDED IN A BUILDING, CHARACTERS, SYMBOLS OR PICTOGRAMS ON THE SIGN SHALL BE LOCATED NOT LESS THAN 1200 MM AND NOT MORE THAN 1500 MM ABOVE THE FINISHED FLOOR.

DOORWAYS AND DOORS (2012 OBC 3.8.3.3):

- EVERY DOORWAY THAT IS LOCATED IN A BARRIER-FREE PATH OF TRAVEL SHALL HAVE A CLEAR WIDTH OF NOT LESS THAN 860 MM WHEN THE DOOR IS IN THE OPEN POSITION.
- DOOR OPENING DEVICES THAT ARE THE ONLY MEANS OF OPERATION SHALL BE DESIGNED TO BE OPERABLE USING A CLOSED FIST, AND BE MOUNTED NOT LESS THAN 900 MM AND NOT MORE THAN 1100 MM ABOVE THE FINISHED FLOOR.
- POWER DOOR OPERATORS
 - EVERY DOOR (ACTIVE LEAF) THAT PROVIDES A BARRIER-FREE PATH OF TRAVEL THROUGH A BARRIER-FREE ENTRANCE SHALL BE EQUIPPED WITH A POWER DOOR OPERATOR IF THE ENTRANCE SERVES A BUILDING CONTAINING A GROUP A, GROUP B, DIVISION 2 OR 3, GROUP C, GROUP D OR GROUP E OCCUPANCY.
 - EXCEPT WHERE A BARRIER-FREE ENTRANCE REQUIRED INCORPORATES A VESTIBULE, A DOOR LEADING FROM THE VESTIBULE INTO THE FLOOR AREA SHALL BE EQUIPPED WITH A POWER DOOR OPERATOR IN A BUILDING CONTAINING A GROUP E OCCUPANCY.
 - A DOOR SHALL BE EQUIPPED WITH A POWER DOOR OPERATOR WHERE THE DOOR SERVES A WASHROOM FOR PUBLIC USE REQUIRED TO BE BARRIER-FREE.
- EXCEPT FOR DOORS WITH POWER OPERATORS, CLOSERS FOR DOORS IN A BARRIER-FREE PATH OF TRAVEL SHALL BE DESIGNED TO PERMIT DOORS TO OPEN WHEN A FORCE OF NOT MORE THAN 38 N IS APPLIED TO THE HANDLES, PUSH PLATES OR LATCH-RELEASING DEVICES IN THE CASE OF EXTERIOR DOORS AND 22 N IN THE CASE OF INTERIOR DOORS.
- CLOSERS FOR INTERIOR DOORS IN A BARRIER-FREE PATH OF TRAVEL SHALL HAVE A CLOSING PERIOD OF NOT LESS THAN 3 SECONDS MEASURED FROM WHEN THE DOOR IS IN AN OPEN POSITION OF 70° TO THE DOORWAY, TO WHEN THE DOOR REACHES A POINT 75 MM FROM THE CLOSED POSITION, MEASURED FROM THE LEADING EDGE OF THE LATCH SIDE OF THE DOOR.
- THE FLOOR SURFACE ON EACH SIDE OF A DOOR IN A BARRIER-FREE PATH OF TRAVEL SHALL BE LEVEL, WITHIN A RECTANGULAR AREA, AS WIDE AS THE DOOR PLUS THE CLEARANCE REQUIRED ON THE LATCH SIDE BY SENTENCE (10), AND WHOSE DIMENSION PERPENDICULAR TO THE CLOSED DOOR IS NOT LESS THAN THE WIDTH OF THE BARRIER-FREE PATH OF TRAVEL BUT NEED NOT EXCEED 1500 MM.
- A DOOR IN A BARRIER-FREE PATH OF TRAVEL CONSISTING OF A SHEET OF GLASS SHALL BE MARKED WITH A CONTINUOUS OPAQUE STRIP.

BARRIER-FREE PATH OF TRAVEL (2012 OBC 3.8.1.3):

- EVERY BARRIER-FREE PATH OF TRAVEL SHALL PROVIDE AN UNOBSTRUCTED WIDTH OF AT LEAST 1100 MM FOR THE PASSAGE OF WHEELCHAIRS.
- INTERIOR AND EXTERIOR WALKING SURFACES THAT ARE WITHIN A BARRIER-FREE PATH OF TRAVEL SHALL HAVE NO OPENING THAT WILL PERMIT THE PASSAGE OF A SPHERE MORE THAN 13 MM IN DIAMETER, HAVE ANY ELONGATED OPENINGS ORIENTED APPROXIMATELY PERPENDICULAR TO THE DIRECTION OF TRAVEL, BE STABLE, FIRM AND SLIP-RESISTANT, BE BEVELLED AT A MAXIMUM SLOPE OF 1 IN 2 AT CHANGES IN LEVEL NOT MORE THAN 13 MM, AND BE PROVIDED WITH SLOPED FLOORS OR RAMPS AT CHANGES IN LEVEL MORE THAN 13 MM.
- A BARRIER-FREE PATH OF TRAVEL IS PERMITTED TO INCLUDE RAMPS, PASSENGER ELEVATORS OR OTHER PLATFORM EQUIPPED PASSENGER ELEVATING DEVICES TO OVERCOME A DIFFERENCE IN LEVEL.

CONTROLS (2012 OBC 3.8.1.5):

- EXCEPT FOR POWER DOOR OPERATOR CONTROLS, CONTROLS FOR THE OPERATION OF BUILDING SERVICES OR SAFETY DEVICES, INCLUDING ELECTRICAL SWITCHES, THERMOSTATS AND INTERCOM SWITCHES, INTENDED TO BE OPERATED BY THE OCCUPANT AND LOCATED IN A BARRIER-FREE PATH OF TRAVEL SHALL BE MOUNTED 1200 MM ABOVE THE FINISHED FLOOR, IN THE CASE OF A THERMOSTAT OR A MANUAL PULL STATION, AND NOT LESS THAN 900 MM AND NOT MORE THAN 1100 MM ABOVE THE FINISHED FLOOR, IN THE CASE OF ALL OTHER CONTROLS, AND BE LOCATED SO AS TO BE ADJACENT TO AND CENTERED ON EITHER THE LENGTH OR THE WIDTH OF A CLEAR FLOOR SPACE OF 810 MM BY 1370 MM, AND BE OPERABLE WITH ONE HAND, WITHOUT REQUIRING TIGHT GRASPING, PINCHING WITH FINGERS OR TWISTING OF THE WRIST, AND WITH A FORCE OF NOT MORE THAN 22.2 N, IN THE CASE OF A MANUAL PULL STATION, AND USING A CLOSED FIST AND WITH A FORCE OF NOT MORE THAN 22.2 N, IN THE CASE OF ALL OTHER CONTROLS.
- A SIGN INTENDED FOR THE PUBLIC TO INDICATE THE OPERATION OF A BUILDING SECURITY SYSTEM THAT CONTROLS ACCESS TO A BUILDING SHALL CONSIST OF AN AUDIBLE AND VISUAL SIGNAL.

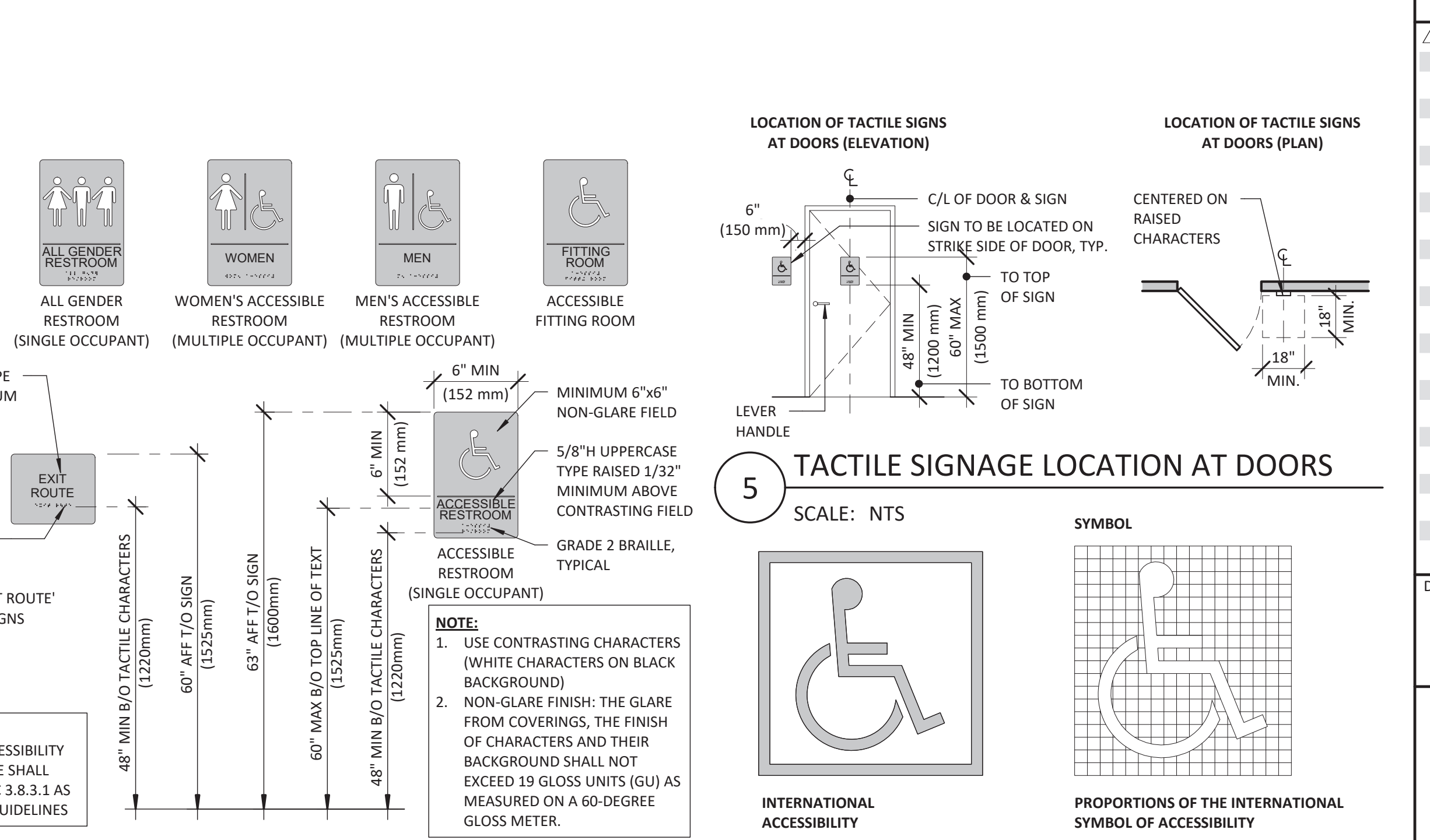
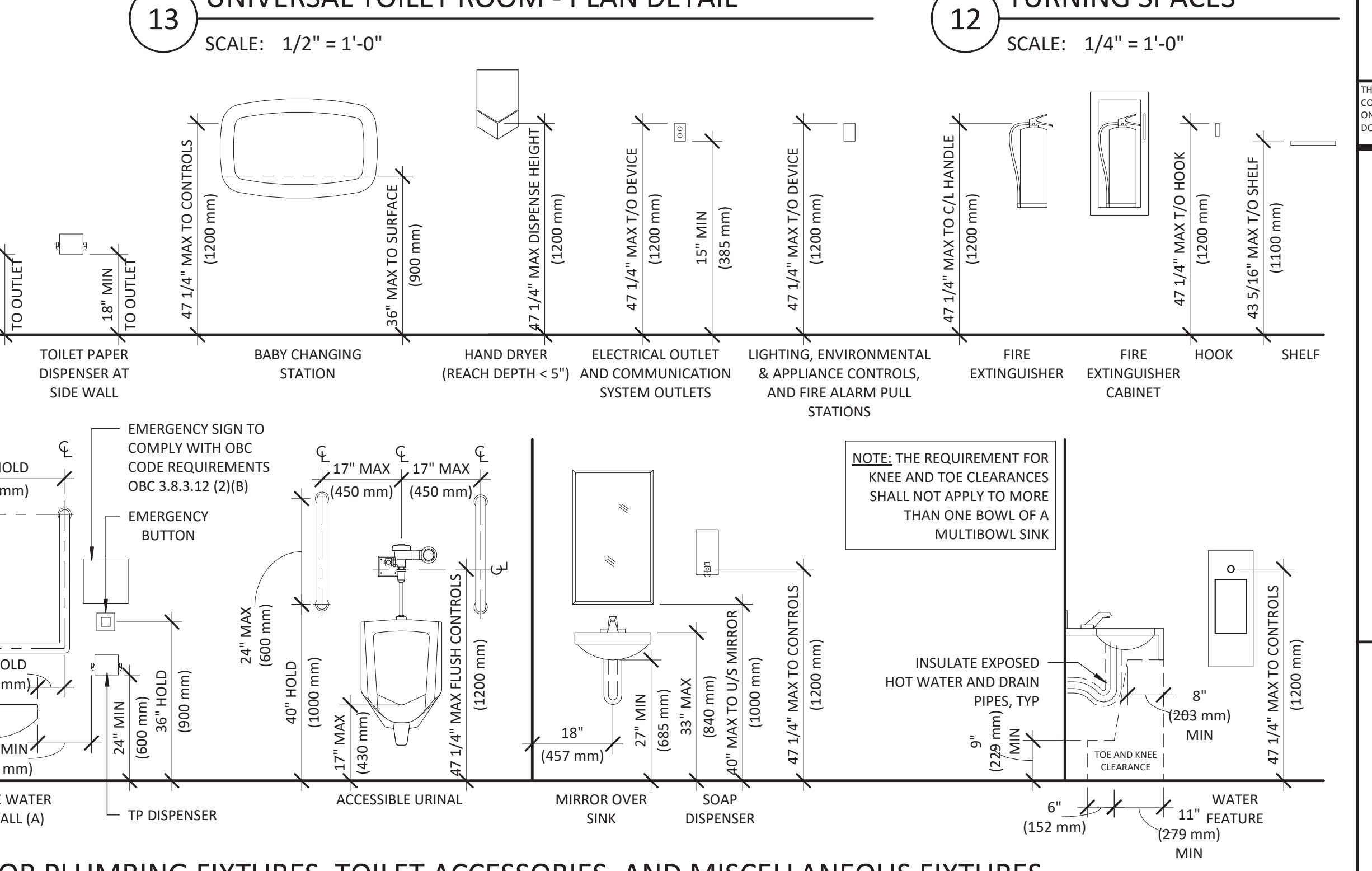
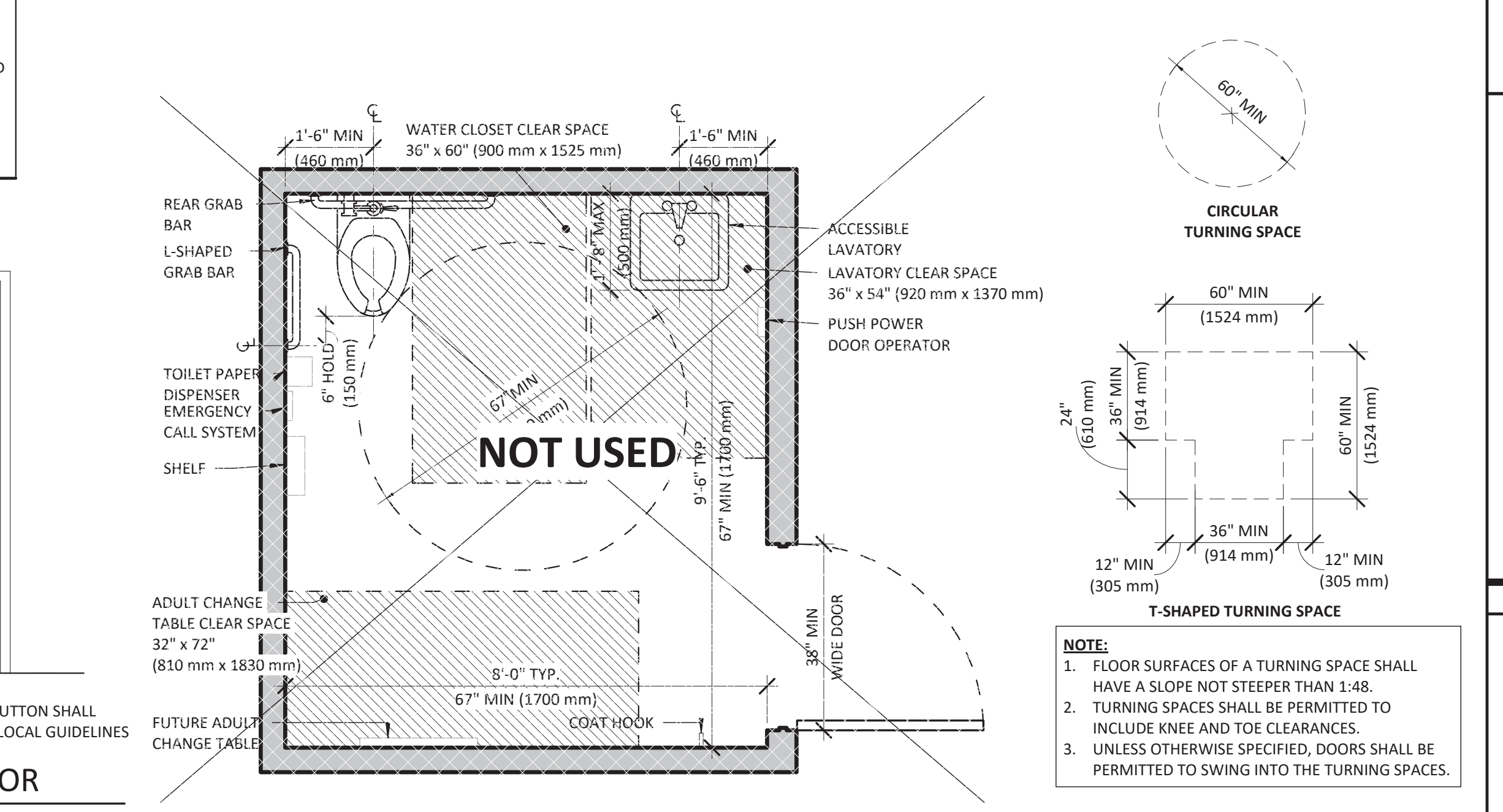
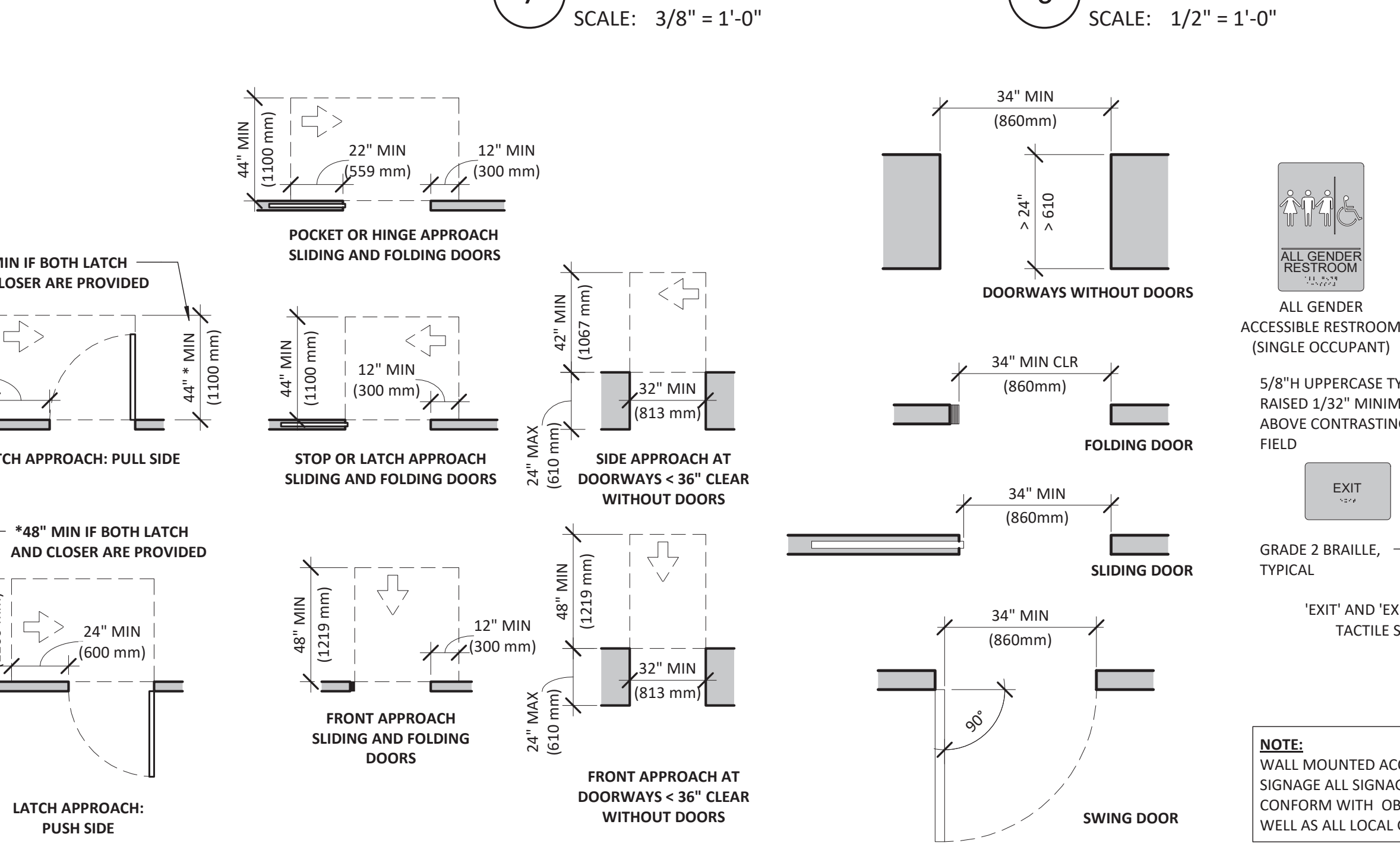
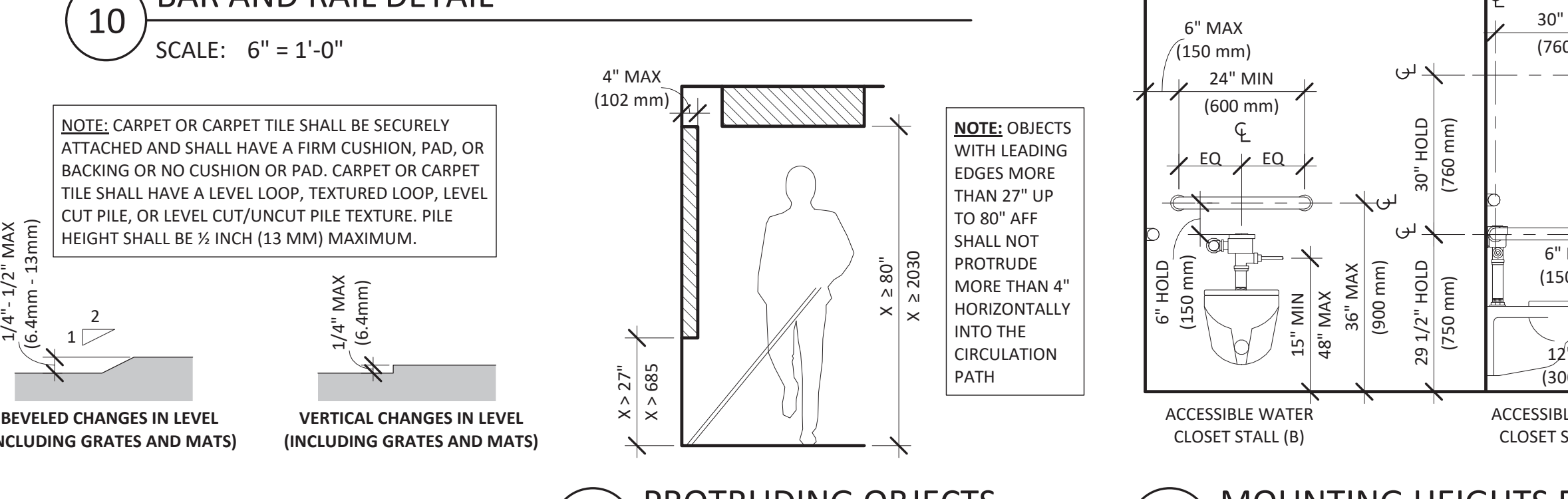
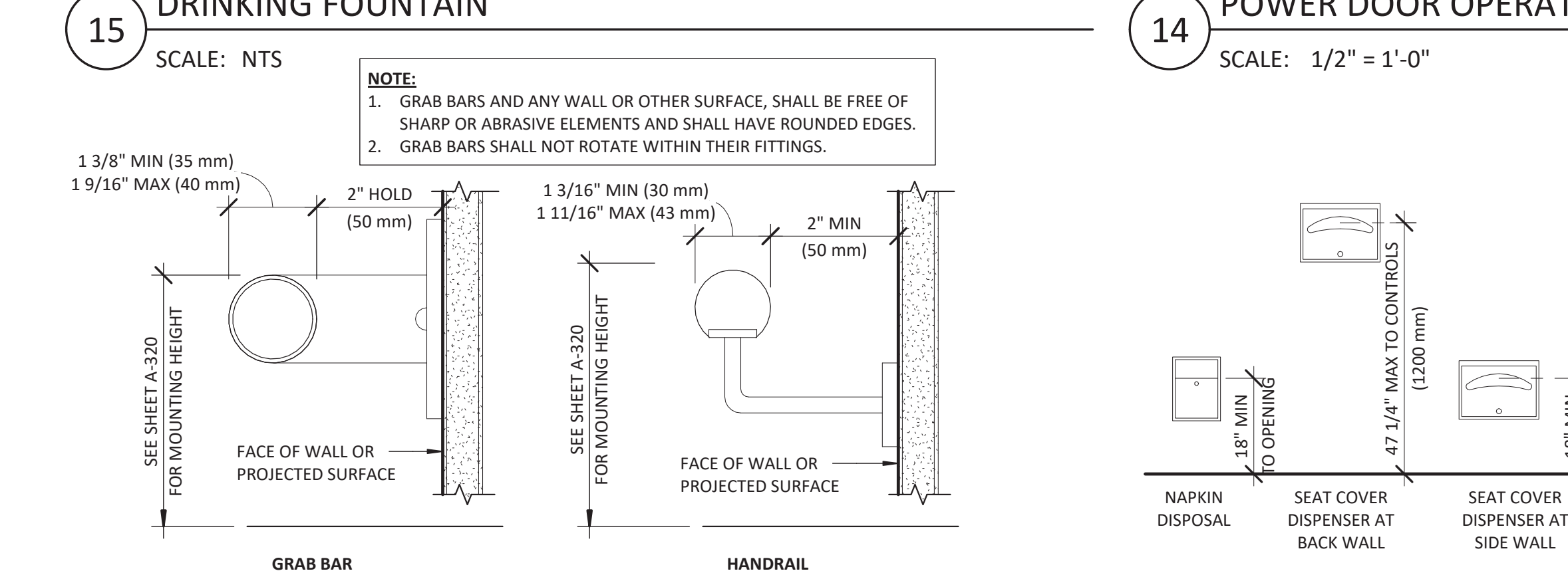
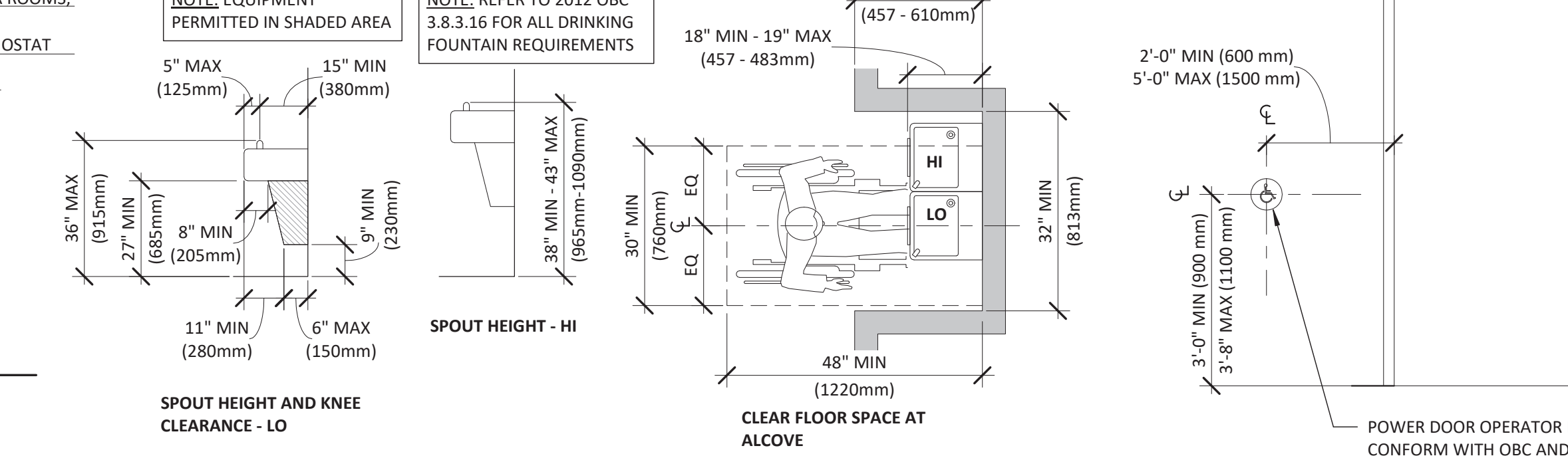
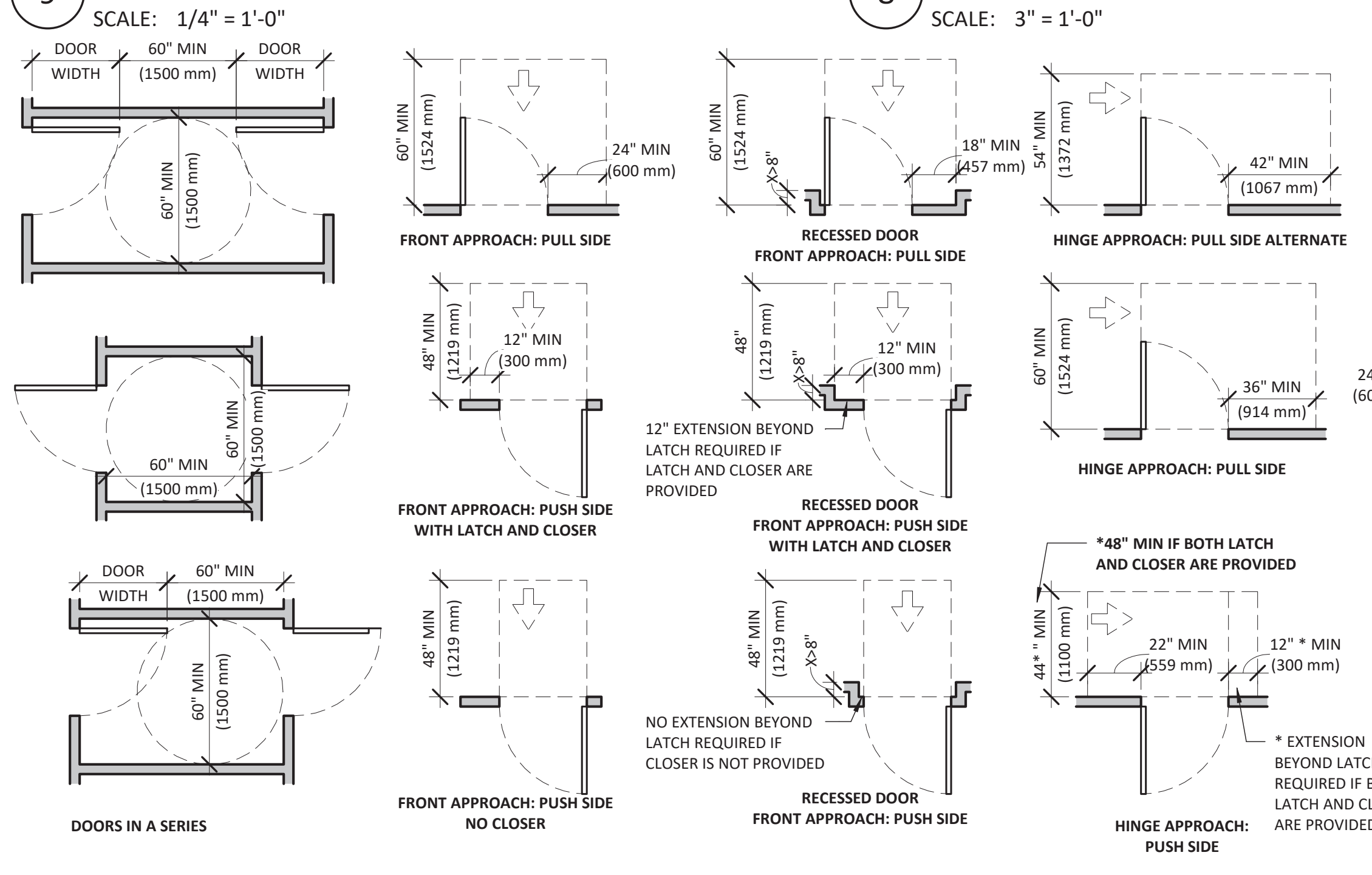
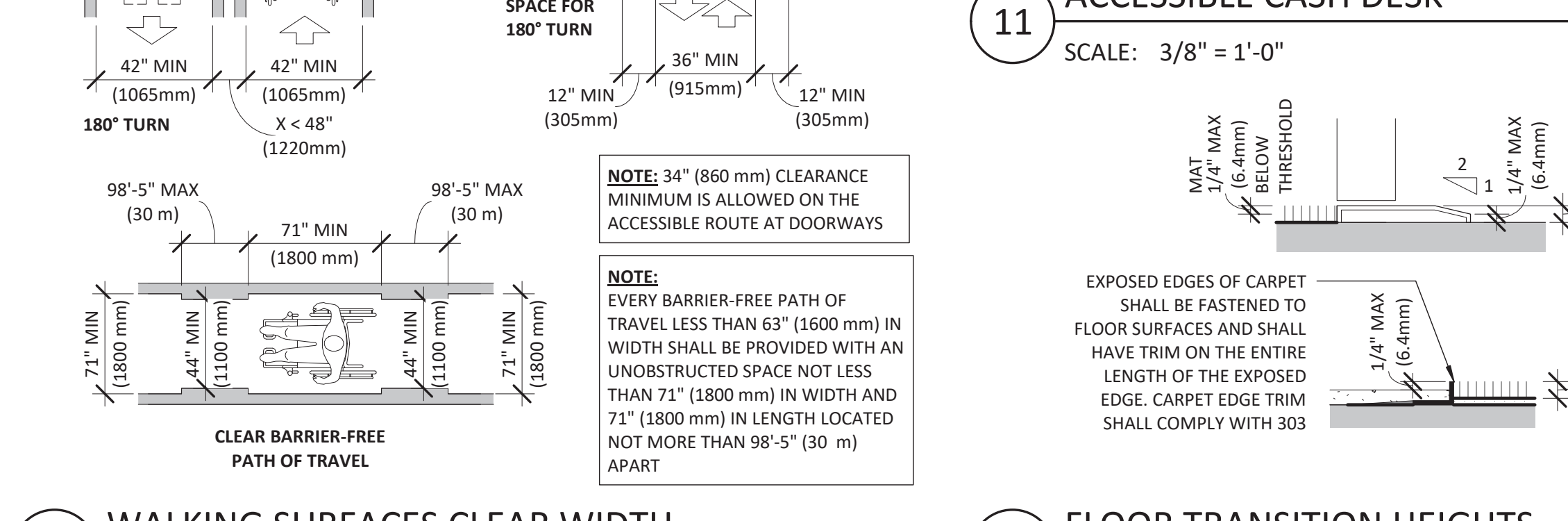
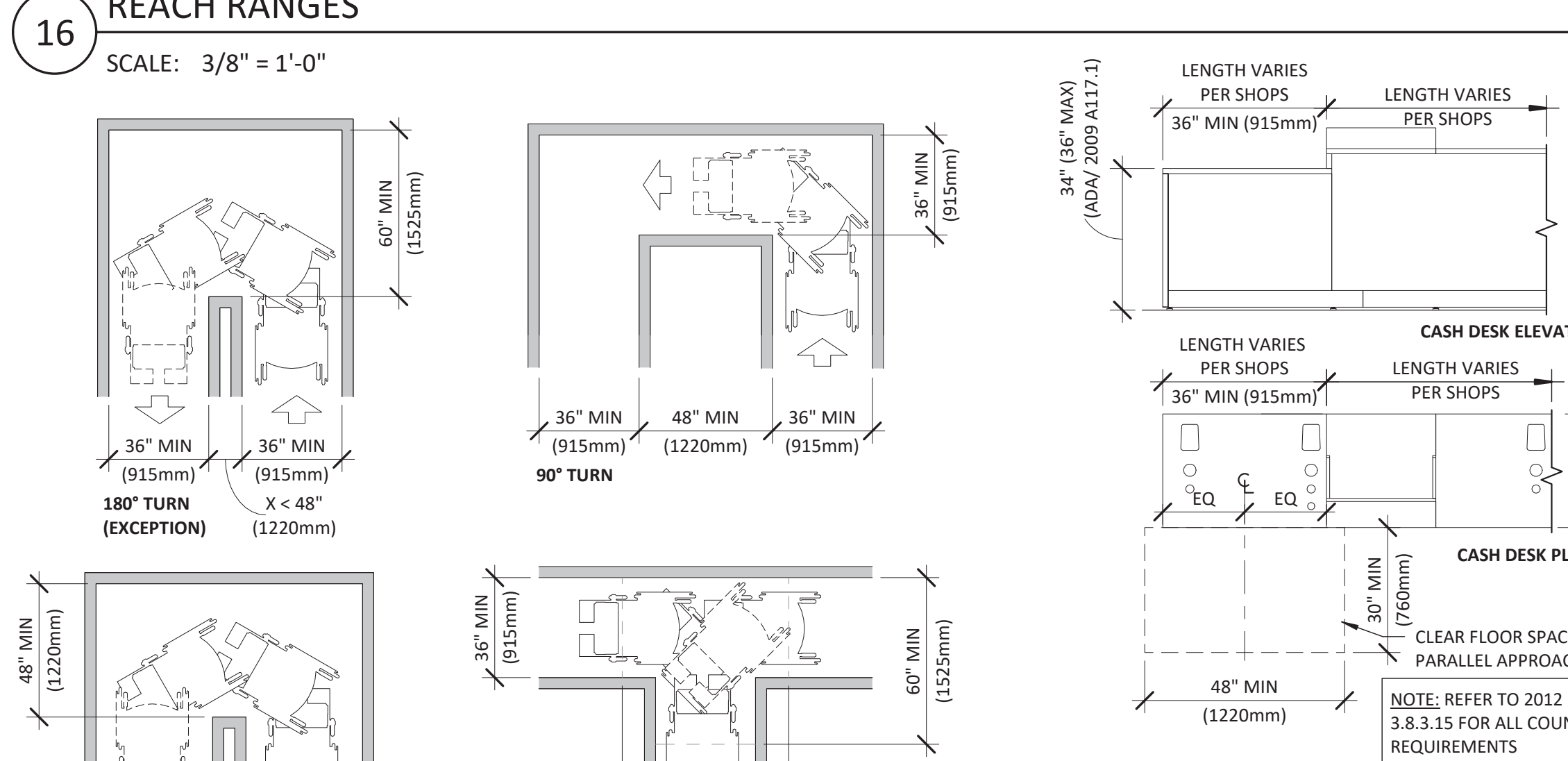
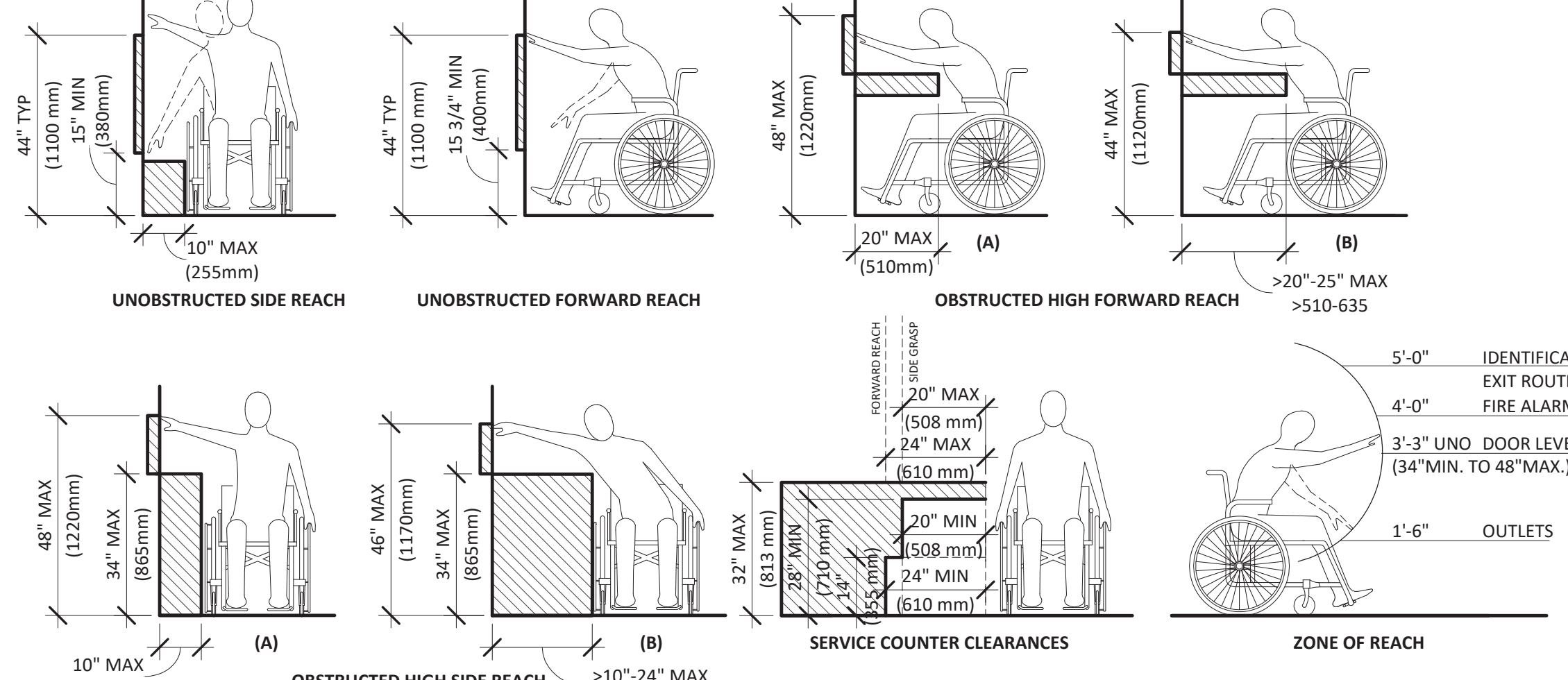
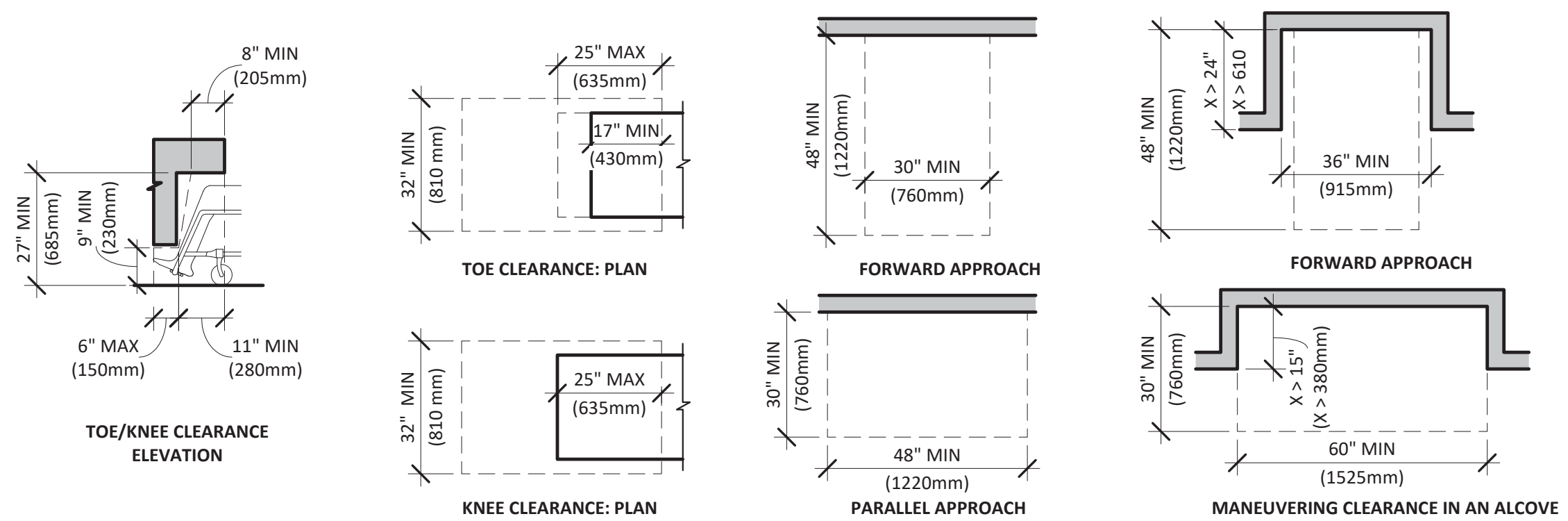

LEGEND	GENERAL NOTES			KEYNOTES	
<p>EXISTING CONDITION TO REMAIN REPAIR AS REQUIRED TO MAINTAIN REQUIRED RATINGS AND ACCEPT FINAL TENANT FINISHES</p> <p>ITEM TO BE DEMOLISHED</p> <p>TRENCHING ZONE</p> <p>CORING ZONE</p>	<p>DEMO PLAN - SEQUENCING & EXECUTION</p> <p>A. SUBMIT FOR APPROVAL SELECTIVE DEMOLITION SCHEDULE, INCLUDING SCHEDULE AND METHODS FOR CAPPING AND CONTINUING UTILITY SERVICE.</p> <p>B. ALL WORK SHALL COMPLY WITH THE RULES AND REGULATIONS OF THE DIVISION OF INDUSTRIAL SAFETY AND ALL OTHER LOCAL, PROVINCIAL AND FEDERAL AGENCIES AND AUTHORITIES HAVING JURISDICTION.</p> <p>C. DEMO CONTRACTOR TO OBTAIN AND PAY FOR ALL PERMITS REQUIRED TO PERFORM THE DEMOLITION WORK AS REQUIRED BY ALL AGENCIES AND AUTHORITIES HAVING JURISDICTION.</p> <p>D. DEMOLITION CONTRACTOR SHALL COORDINATE AND BE RESPONSIBLE FOR ALL CITY REQUIREMENTS FOR PROTECTION OF PERSONS, PROPERTY, TRAFFIC CONTROL, BARRICADES, ETC. FOR THE DURATION OF THE DEMOLITION CONTRACT.</p> <p>E. COORDINATE WITH GENERAL CONTRACTOR A SCHEDULE FOR DEMOLITION OF SPECIFIC ITEMS TO CONFORM WITH SCHEDULING FOR OTHER TRADES REQUIRED TO COMPLETE OR PERFORM A DIRECTLY RELATED PORTION OF THE WORK.</p>	<p>DEMO PLAN - HANDLING</p> <p>A. WHEN THE SCOPE OF DEMOLITION WORK REQUIRES THEIR USE, ERECT AND MAINTAIN DUST CHUTES FOR THE DISPOSAL OF MATERIALS, RUBBISH AND DEBRIS.</p> <p>B. REMOVE DEBRIS FROM THE SITE AS IT ACCUMULATES. DO NOT STORE, SELL, BURN OR OTHERWISE DISPOSE OF DEBRIS ON THE SITE. REMOVE ALL MATERIALS IN SUCH MANNER AS TO PREVENT SPILLAGE. GC TO KEEP ALL PAVEMENT AND AREAS ADJACENT TO AND LEADING FROM THE SITE CLEAN AND FREE OF MUD, DIRT, AND DEBRIS AT ALL TIMES. ALL MATERIAL SHALL BE DISPOSED OF LEGALLY.</p> <p>C. ERECT AND MAINTAIN TEMPORARY BRACING, SHORING, LIGHTS, BARRICADES, WARNING SIGNS, AND GUARDS NECESSARY TO PROTECT BUILDING OCCUPANTS, AND ADJOINING TENANTS FROM INJURY, AND/OR DAMAGE, ALL IN ACCORDANCE WITH APPLICABLE RULES AND REGULATIONS.</p> <p>D. DO NOT DAMAGE BUILDING ELEMENTS AND IMPROVEMENTS INDICATED TO REMAIN. COORDINATE ITEMS OF SALVAGE VALUE NOT INCLUDED IN SCHEDULE OF SALVAGE ITEMS WITH OWNER PRIOR TO REMOVAL FROM PREMISES.</p> <p>E. DO NOT CLOSE OR OBSTRUCT THE MEANS OF EGRESS, CORRIDORS, OR OTHER SPACES WITHOUT THE WRITTEN PERMISSION OF THE OWNER, LANDLORD, AND AUTHORITIES HAVING JURISDICTION.</p> <p>F. UTILITIES TO BE MAINTAINED UNO INTERRUPTIONS/SHUT DOWNS SHALL BE COORDINATED WITH OWNER AND LANDLORD PRIOR TO COMMENCING THE WORK. PROVIDE TEMPORARY UTILITIES AS REQUIRED.</p> <p>G. CEASE OPERATIONS IF PUBLIC SAFETY OR REMAINING STRUCTURES ARE ENDANGERED. PERFORM TEMPORARY CORRECTIVE MEASURES UNTIL OPERATIONS CAN BE CONTINUED SAFELY.</p> <p>H. MAINTAIN EXISTING VAPOR BARRIERS AS APPLICABLE.</p> <p>I. UNO, VERIFY FLOOR IS LEVEL THROUGHOUT, NOTIFY ARCHITECT AND OWNER OF ANY DISCREPANCIES.</p>	<p>DEMO PLAN - GENERAL</p> <p>A. GC TO STUDY THE CONTRACT DOCUMENTS, DETERMINE THE LOCATION AND EXTENT OF SELECTIVE DEMOLITION TO BE PERFORMED.</p> <p>B. GC TO FAMILIARIZE THEMSELVES WITH LANDLORD/OWNER RULES AND REGULATIONS PRIOR TO THE START OF DEMO.</p> <p>C. COORDINATE WITH CONSTRUCTION PLANS FOR TOTAL EXTENT OF DEMOLITION/SELECTIVE DEMOLITION SCOPE. IDENTIFY ITEMS FOR DEMOLITION, SALVAGE, TO BE LEFT IN PLACE AND ITEMS TO BE SORTED FOR RECYCLING.</p> <p>D. COORDINATE THE REMOVAL, RELOCATION, REPLACEMENT, STUB OFF, CAP OFF OR UPGRADE OF EXISTING POWER AND COMMUNICATION OUTLETS THROUGHOUT PER ELECTRICAL CODE REQUIREMENTS (WHERE REQUIRED).</p> <p>E. COORDINATE THE REMOVAL, RELOCATION, REPLACEMENT, STUB OFF, CAP OFF OR UPGRADE OF MECHANICAL EQUIPMENT, DUCTS AND GRILLES WITH NEW WORK AND MECHANICAL DRAWINGS PER MECHANICAL CODE REQUIREMENTS.</p> <p>F. COORDINATE THE REMOVAL, RELOCATION, REPLACEMENT, STUB OFF, CAP OFF OR UPGRADE OF PLYMBING FIXTURES PER PLUMBING CODE REQUIREMENTS.</p> <p>G. COORDINATE THE REMOVAL, RELOCATION, REPLACEMENT, STUB OFF, CAP OFF OR UPGRADE OF EXISTING FIRE SUPPRESSION SYSTEMS.</p> <p>H. EXECUTE DEMOLITION WORK TO ENSURE SAFETY OF PERSONS AND ADJACENT PROPERTY AGAINST DAMAGE BY FALLING DEBRIS.</p> <p>I. FINISH NEW AND EXISTING SURFACES AS SCHEDULED. CLEAN EXISTING SURFACES OF DIRT, GREASE AND LOOSE PAINT BEFORE REFINISHING.</p> <p>J. GENERAL CONTRACTOR IS RESPONSIBLE FOR FINAL TRENCHING OR CORING LAYOUT. COORDINATE WITH ARCHITECTURAL, ELECTRICAL, MECHANICAL, PLUMBING AND STRUCTURAL DRAWINGS. ALL TENCHING OR CORING IN FLOOR ASSEMBLIES IS TO BE COORDINATED AND APPROVED BY OWNER AND LANDLORD PRIOR TO WORK.</p> <p>K. WHERE TRENCHING IS NOT PERMITTED AND CORING IS REQUIRED, GC IS RESPONSIBLE TO COORDINATE WORK WITH LOWER TENANT WHERE APPLICABLE AND INCLUDE ALL COSTS FOR COORDINATION/INSURANCE/PROTECTION/SECURITY/DRY/WALL REPAIRS ETC. INCLUDING FINAL SIGNOFF FROM SAID TENANT.</p>	<p># - KEYNOTE SYMBOL</p> <p>1 ALL WORK TO MAKE GOOD THE DEMISING WALLS AND COLUMNS TO RECEIVE THE TENANT'S FINISHES INCLUDING BUT NOT LIMITED TO PRIMER PAINT, FINISH PAINT, SPECIALIZED PAINT, TILE, WALL COVERINGS, GLASS, STONE, MIRROR, MILLWORK, AND STORE FIXTURES</p> <p>2 REMOVE EXISTING PARTITION IN ITS ENTIRETY. PATCH AND REPAIR ALL REMAINING ADJACENT PARTITIONS, FLOOR AND CEILING AS REQUIRED TO PROVIDE LIKE NEW CONDITION, COORDINATE WITH PLAN</p> <p>3 EXISTING PARTITION TO REMAIN, SEE SHEET A-110 CONSTRUCTION PLAN FOR SCOPE OF NEW WORK</p> <p>4 REMOVE EXISTING DOOR AND FRAME IN ITS ENTIRETY</p> <p>5 REMOVE EXISTING PLUMBING FIXTURES. CUT AND CAP ALL ABANDONED FIXTURES. COORDINATE WITH PLAN</p> <p>6 REMOVE EXISTING TOILET ROOM ACCESSORIES. PATCH AND REPAIR EXISTING WALLS TO PROVIDE LIKE NEW CONDITION, COORDINATE WITH PLAN</p> <p>7 REMOVE ALL EXISTING GWB OR ACT CEILINGS, SOFFITS, AND CONNECTIONS TO STRUCTURE ABOVE</p> <p>8 REMOVE ALL EXISTING CEILING SYSTEMS, LIGHTING, HVAC REGISTERS, DUCTWORK, AND ELECTRICAL CONDUITS, UNO TO REMAIN ON THIS SHEET OR THE ARCHITECTURAL RCP OR SHOWN IN THE MEP DWGS.</p> <p>9 REMOVE ANY AND ALL ABANDONED ELECTRICAL WIRING FOR LIGHT FIXTURES, CONDUITS, OUTLETS, ETC. EXPOSED OR CONCEALED IN THE CEILING AND OR PARTITIONS. SEE SPECIFICATIONS FOR DISPOSAL METHODS</p> <p>10 REMOVE EXISTING LIFE SAFETY AND EXIT SIGNAGE</p> <p>11 EXISTING FIRE SPRINKLERS SHALL BE RELOCATED, UNO</p> <p>12 REMOVE AND OR RELOCATE EXISTING MECHANICAL EQUIPMENT PER MEP DWGS</p> <p>13 REMOVE ALL FLOOR AND WALL MILLWORK FIXTURES FROM PREVIOUS TENANT UNO</p> <p>14 EXISTING COLUMN TO REMAIN, GC TO PATCH AND REPAIR FIRE PROOFING AS REQUIRED</p> <p>15 REMOVE EXISTING STOREFRONT IN ITS ENTIRETY. DO NOT DAMAGE BASE BUILDING UTILITIES, STRUCTURE, OR MALL SOFFIT AND NEUTRAL PIERS. PATCH AND REPAIR AS REQUIRED TO MATCH EXISTING</p>	<p># - KEYNOTE SYMBOL</p> <p>16 NEW EAS EQUIPMENT AT NEW STOREFRONT OPENING, SAW CUT AND TRENCH EXISTING CONCRETE SLAB TO RECESS EQUIPMENT BELOW SLAB, 3" DEEP TYP; SEE SHEET A-140 AND ELECTRICAL DRAWINGS. COORDINATE WITH LANDLORD FOR REQUIREMENTS/RESTRICTIONS</p> <p>17 1"x1" SAW CUT AT EXISTING CONCRETE SLAB FOR EAS CONDUIT TO WALL WHERE NEW EAS CONTROLLER IS TO BE LOCATED. SEE A-140, ELECTRICAL DRAWINGS, AND APPROVED VENDOR DRAWINGS. COORDINATE WITH LANDLORD FOR SAW CUTTING REQUIREMENTS/RESTRICTIONS</p> <p>18 NEW PLUMBING LOCATION, SAW CUT AND TRENCH/CORE EXISTING CONCRETE SLAB AS REQUIRED TO PROVIDE PLUMBING BELOW SLAB; SEE PLUMBING DRAWINGS FOR REQUIRED PLUMBING PENETRATIONS, COORDINATE WITH LANDLORD FOR REQUIREMENTS/RESTRICTIONS</p> <p>19 NEW CASH DESK LOCATION, CORE EXISTING CONCRETE SLAB AS REQUIRED TO PROVIDE ELECTRICAL CONDUIT BELOW SLAB TO REQUIRED POWER AND DATA STUB-UPS, HATCHED AREA INDICATES ZONE ACCEPTABLE FOR STUB-UP LOCATION, SEE SHEETS A-140, A-141 AND ELECTRICAL DRAWINGS. COORDINATE WITH LANDLORD FOR REQUIREMENTS/RESTRICTIONS</p> <p>20 NEW CASH DESK LOCATION, SAW CUT AND TRENCH EXISTING CONCRETE SLAB AS REQUIRED TO PROVIDE ELECTRICAL CONDUIT BELOW SLAB TO REQUIRED POWER AND DATA STUB-UPS; SEE SHEETS A-140, A-141, AND ELECTRICAL DRAWINGS. COORDINATE WITH LANDLORD FOR REQUIREMENTS/RESTRICTIONS</p> <p>21 NEW CASH DESK LOCATION, WHERE SAW CUT/TRENCHING IS NOT PERMITTED PROVIDE LOW PROFILE RACEWAY ON SLAB FLUSH WITH NEW FINISHED FLOOR FOR ELECTRICAL CONDUIT TO REQUIRED POWER AND DATA STUB-UPS; COORDINATE WITH LANDLORD FOR REQUIREMENTS/RESTRICTIONS</p> <p>22 EXISTING ELECTRICAL PANELS TO REMAIN/BE RELOCATED/BE REMOVED</p> <p>23 NEW FLOOR BOX LOCATION, SAW CUT AND TRENCH/CORE EXISTING CONCRETE SLAB AS REQUIRED TO CONCEAL POWER/DATA CONDUIT; SEE SHEET A-140, A-141, AND ELECTRICAL DRAWINGS; COORDINATE WITH LANDLORD FOR REQUIREMENTS/RESTRICTIONS</p> <p>24 GC TO CONFIRM LEVEL CHANGE AT MALL FLOORING WITH NEW FLOORING SPEC (SEE A-120 AND A-121) AND GRIND DOWN SLAB AS REQUIRED AT FRONT OF STORE AT 1:48 MAX SLOPE TO ALLOW FOR FLUSH TRANSITION, COORDINATE EXTENT WITH NEW WORK DRAWINGS</p>
	<p>LANDLORD DEMOLITION SCOPE</p> <p>A. Remove existing tenant improvements, finishes and installations within the Premises including, but not limited to, the following:</p> <ol style="list-style-type: none"> Storefront (interior and/or exterior) to be demolished and removed. Interior/exterior hoarding to be installed as applicable. All signage, interior and exterior, removed. Patch and repair Landlord finishes to match existing. Floor finishes, floor adhesives/fasteners, subfloors. Patch and repair flooring to remove previous Tenant's adhesives, patch obvious cracking and divots. Interior walls, doors and finishes from former Tenant layout removed. Patch and repair demising walls. Trade fixtures. Patch and repair fixture removal areas. Remove lighting. Redundant electrical distribution wiring, voice and data cabling. Ceiling finishes, fasteners, hangers related to ceiling systems Redundant HVAC branch lines (main supply lines to remain) Plumbing branch lines (main supply lines to remain) Sprinkler coverage to be modified to meet local codes at handover of space to tenant as required by law <p>Interior column finishes excluding fire rated components</p>				



lululemon
1818 CORNWALL AVE.
VANCOUVER, B.C., V6J1C7

CF POLO PARK
1485 Portage Ave, Unit 14AE
Winnipeg, MB
R3G 0W5
CRU NUMBER: 14AE

Quadrangle
Quadrangle Architects Limited
1418 8th St. S. 2nd Fl.
Winnipeg, MB R2C 1S8
www.quadrangle.ca

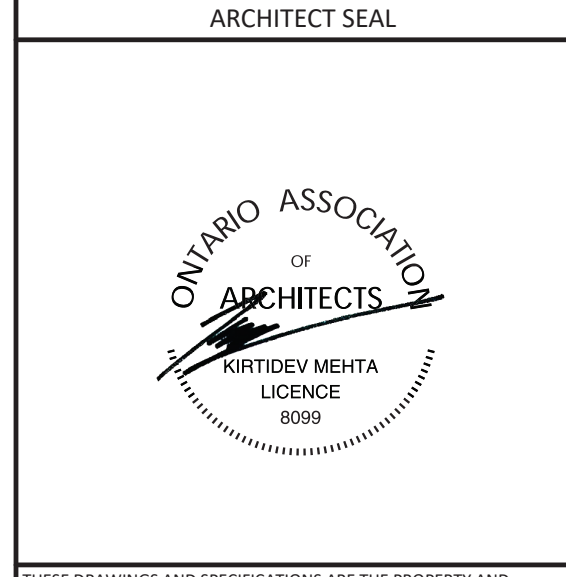

THESE DRAWINGS AND SPECIFICATIONS ARE THE PROPERTY AND COPYRIGHT OF ARCHITECT AND SHALL NOT BE USED ON ANY OTHER WORK EXCEPT BY WRITTEN AGREEMENT WITH ARCHITECT. DO NOT SCALE BLUEPRINTS.

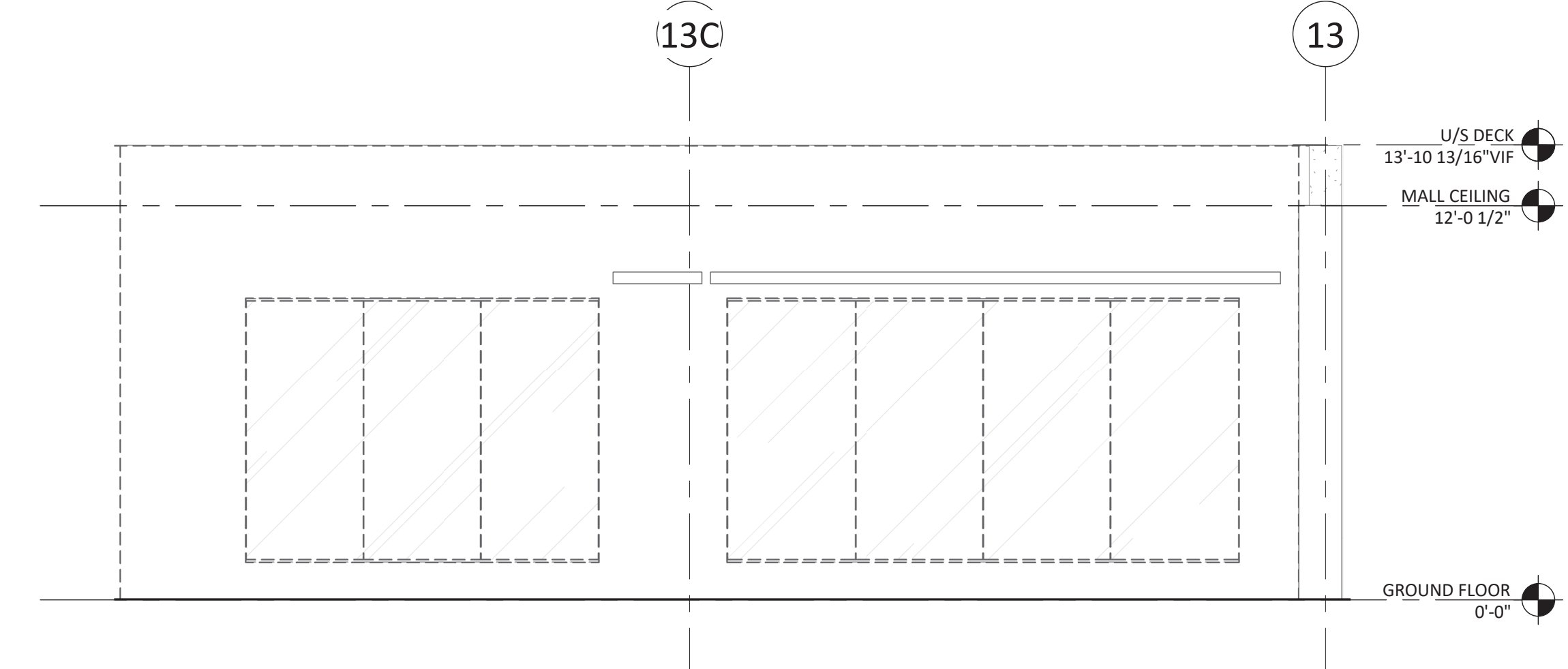

3 STOREFRONT DEMO ELEVATION - 1
SCALE: 1/4" = 1'-0"

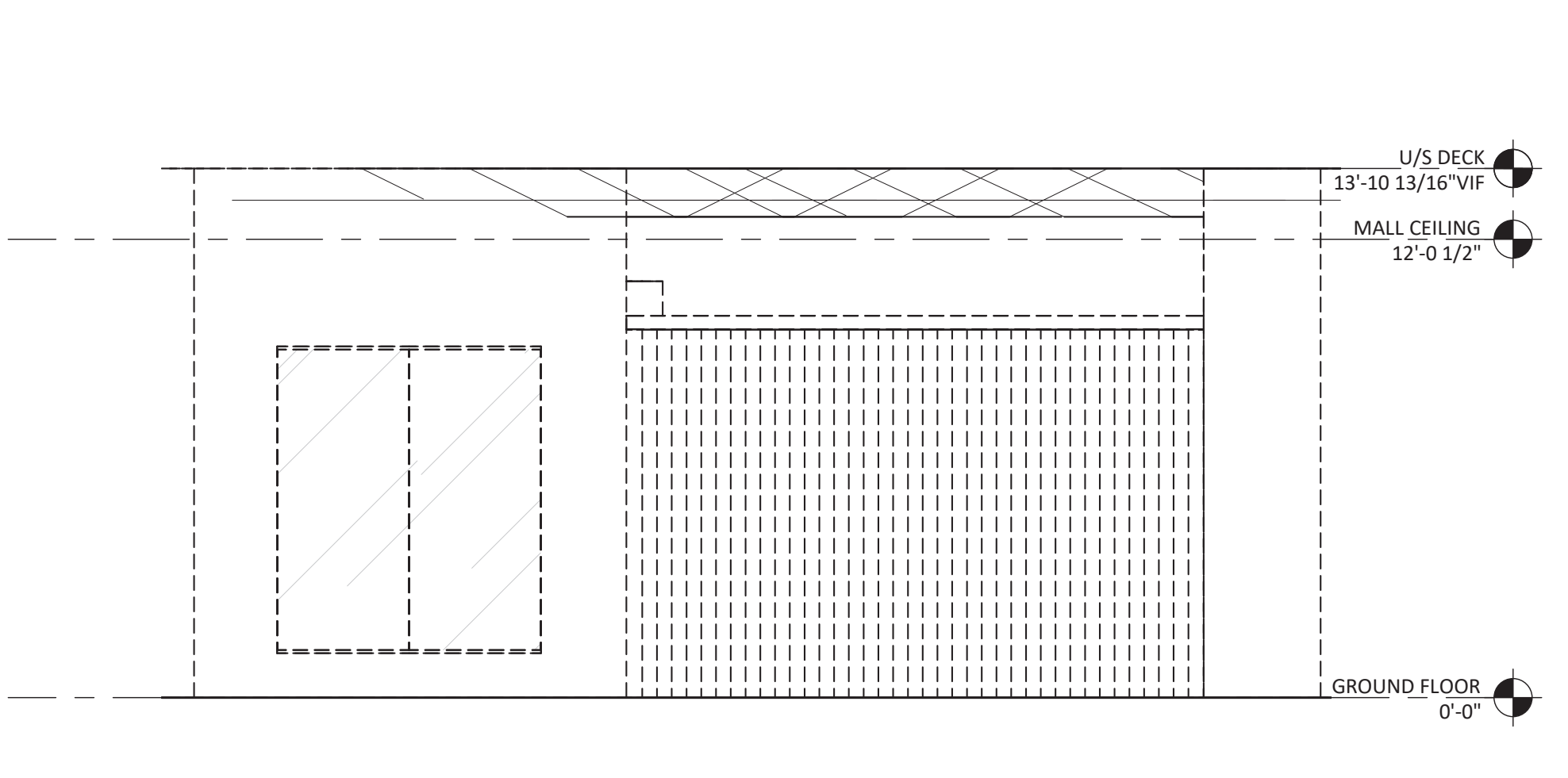

4 STOREFRONT DEMO ELEVATION - 2
SCALE: 1/4" = 1'-0"

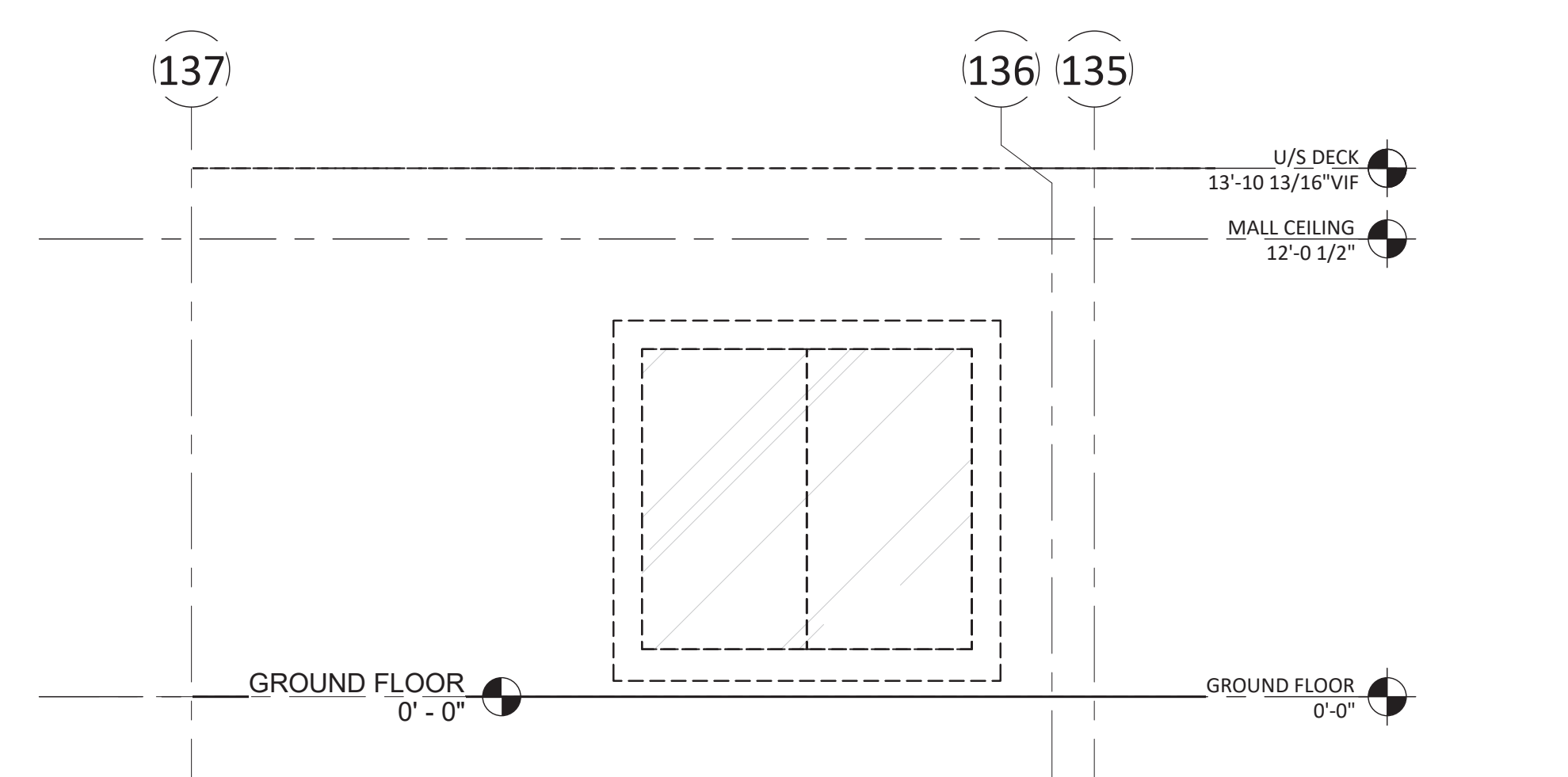

5 STOREFRONT DEMO ELEVATION - 3
SCALE: 1/4" = 1'-0"

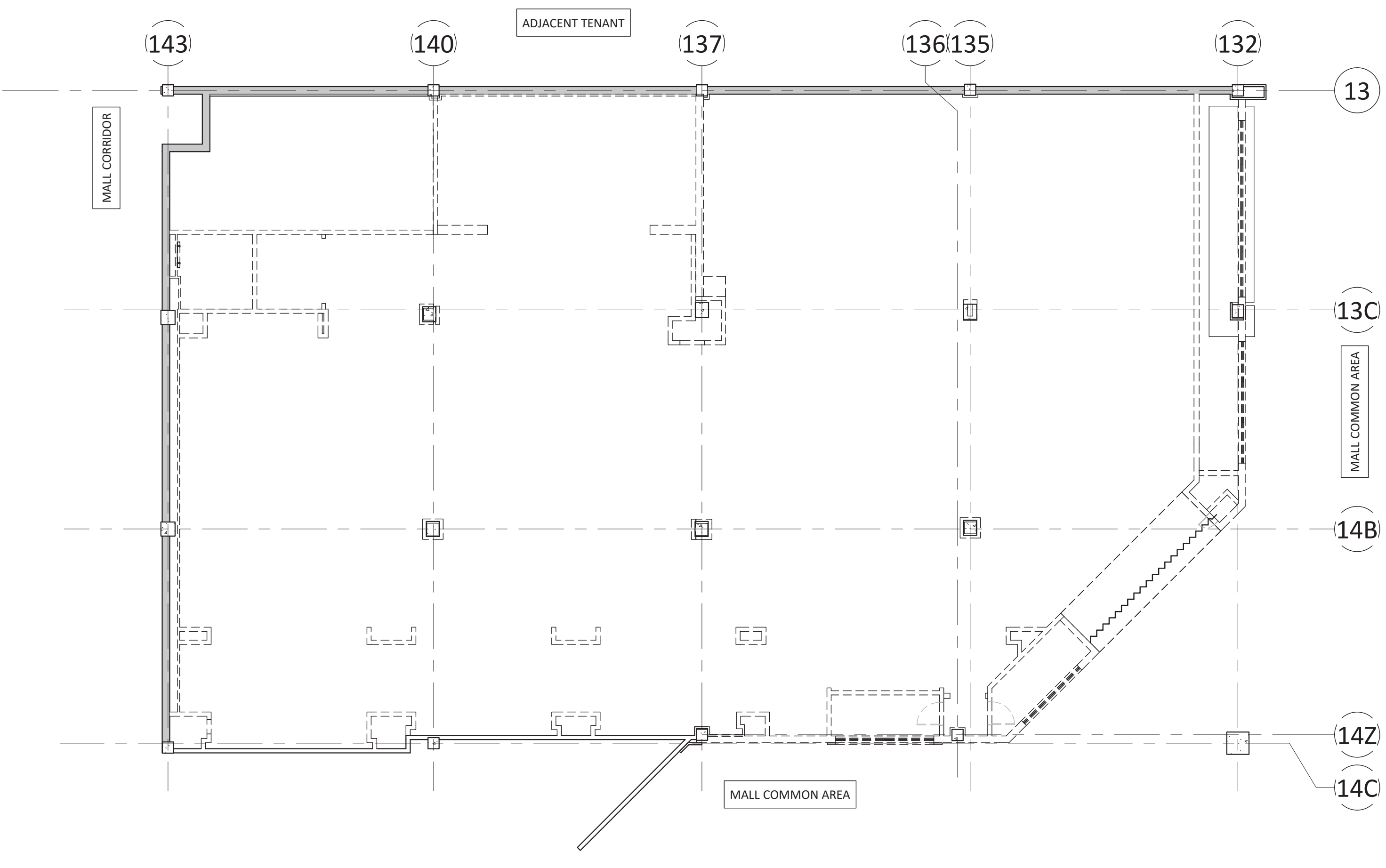

2 REFLECTED CEILING PLAN
SCALE: 1/8" = 1'-0"

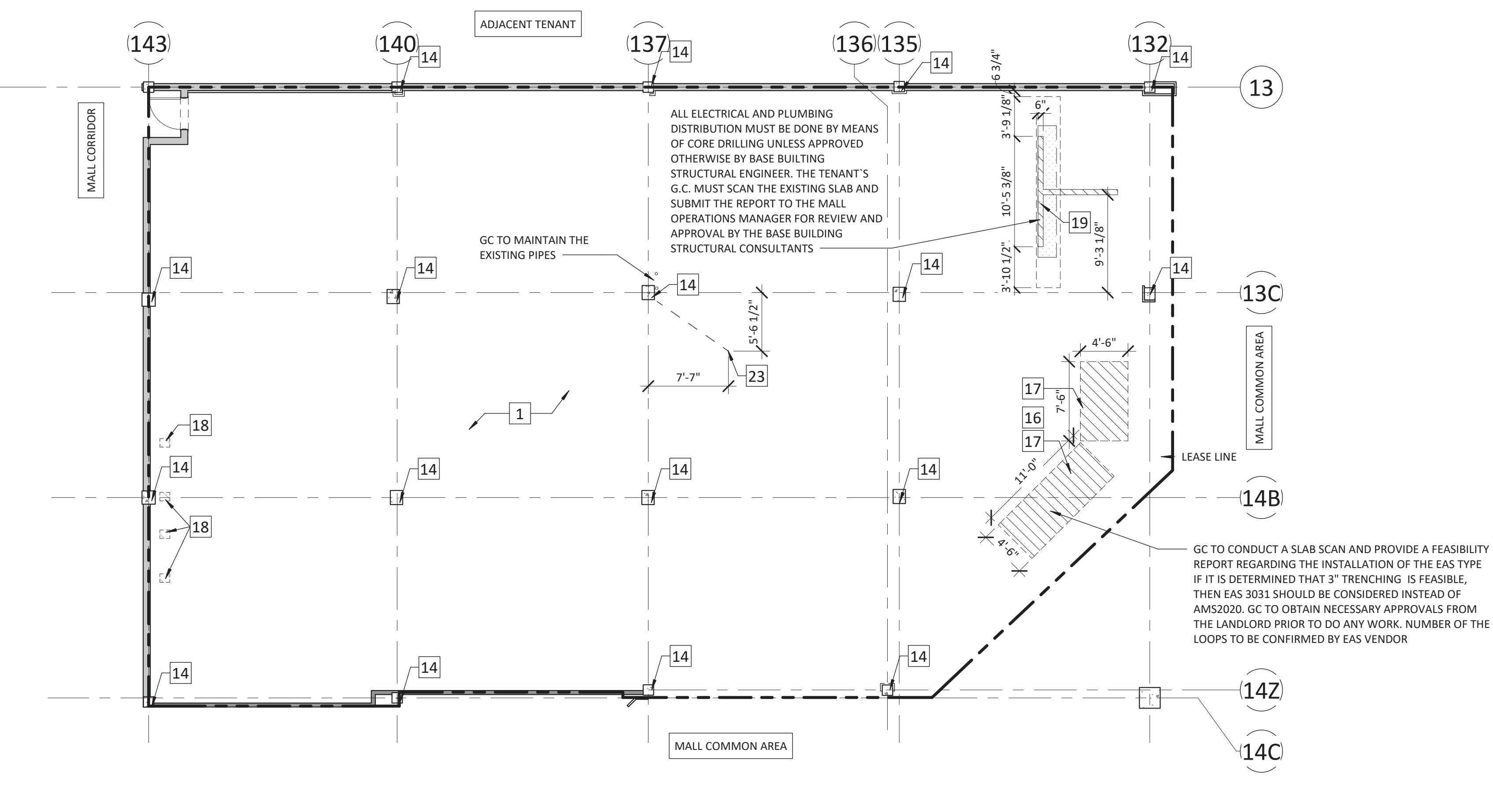

1 DEMO PLAN
SCALE: 1/8" = 1'-0"

ISSUED FOR CONSTRUCTION
07/14/2023

DATE	DESCRIPTION
05/05/2023	DESIGN DEVELOPMENT
06/09/2023	PERMIT/CONSTRUCTION
06/09/2023	ISSUED FOR BID
07/14/2023	ISSUED FOR CONSTRUCTION

DRAWING INFORMATION
PROJECT #: 23206
CHECKED BY: MP
DRAWN BY: TA

DEMO PLAN & DEMO RCP

DRAWING NUMBER
A-040

KEYNOTES

- # - KEYNOTE SYMBOL NOT USED
- 1 GC TO VERIFY EXISTING SPACE, AFTER DEMOLITION AND PRIOR TO ANY NEW CONSTRUCTION
- 2 GC TO FILL IN REQUESTED INFORMATION ON PLAN ALONG WITH DOCUMENTATION FOR ANY CONDITION THAT DIFFERS FROM THESE PLANS AND FORWARD TO ARCHITECT AND LULULEMON CM
- 3 GC TO TAKE PHOTOS OF EXISTING SPACE INCLUDING COLUMNS, WALL, FLOOR, CEILING/STRUCTURE ABOVE
- 4 GC TO VERIFY HEIGHT AFF TO UNDERSIDE OF EXISTING STRUCTURE ABOVE
- 5 GC TO VERIFY HEIGHT TO UNDERSIDE OF EXISTING SPRINKLER MAINS, UTILITIES, DUCTWORK, ETC. NOT DEMOLISHED OR RELOCATED FOR NEW WORK
- 6 GC TO VERIFY AND LOCATE ALL SLAB CONTROL JOINTS, SAWCUTS, CRACKS, FLOOR/WALL/CEILING EXPANSION JOINTS AND COORDINATE WITH PLANS AND ELEVATIONS
- 7 GC TO CONFIRM LEVEL CHANGE AT MALL FLOORING WITH NEW FLOORING SPEC (SEE A-120 AND A-121) AND GRIND DOWN SLAB AS REQUIRED AT FRONT OF STORE AT 1:48 MAX SLOPE TO ALLOW FOR FLUSH TRANSITION, COORDINATE EXTENT WITH NEW WORK DRAWINGS
- 8 GC TO CONFIRM HEIGHT OF EXISTING HVAC UNITS TO BE REUSED, IN CASES WHERE THE EXISTING UNIT LOCATION IS TOO HIGH ABOVE THE PROPOSED NEW CEILING HEIGHT TO SERVICE THE UNIT THROUGH CEILING ACCESS PANELS. GC TO CONFIRM IF A CATWALK WILL BE REQUIRED AND NOTIFY THE PROJECT TEAM IMMEDIATELY
- 9 GC TO VERIFY LOCATION AND DIMENSIONS OF ALL EXISTING COLUMNS, PIPES, ROOF DRAINS, OR SIMILAR AND NOTIFY OWNER AND ARCHITECT OF RECORD OF ANY CONFLICT WITH PROPOSED DESIGN AND CONSTRUCTION DOCUMENTS



lululemon
1818 CORNWALL AVE.
VANCOUVER, B.C. V6J1C7

CF POLO PARK
1485 Portage Ave, Unit 144E
Winnipeg, MB
R3G 0W5
CRU NUMBER: 144E

Quadrangle
Quadrangle Architects Limited
1418 8th St. W. Suite 100
Winnipeg, MB R2G 2S6
www.quadrangle.com

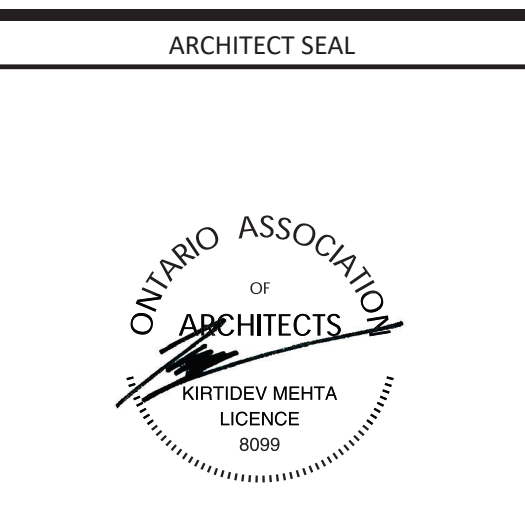

THESE DRAWINGS AND SPECIFICATIONS ARE THE PROPERTY AND COPYRIGHT OF ARCHITECT AND SHALL NOT BE USED ON ANY OTHER WORK EXCEPT BY WRITTEN AGREEMENT WITH ARCHITECT. DO NOT SCALE BLUEPRINTS.

ISSUED FOR CONSTRUCTION
07/14/2023

DATE	DESCRIPTION
06/09/2023	PERMIT/CONSTRUCTION
06/09/2023	ISSUED FOR BID
07/14/2023	ISSUED FOR CONSTRUCTION

DRAWING INFORMATION
PROJECT #: 23206
CHECKED BY: MP
DRAWN BY: TA

FIELD VERIFICATION PLAN

DRAWING NUMBER
A-041

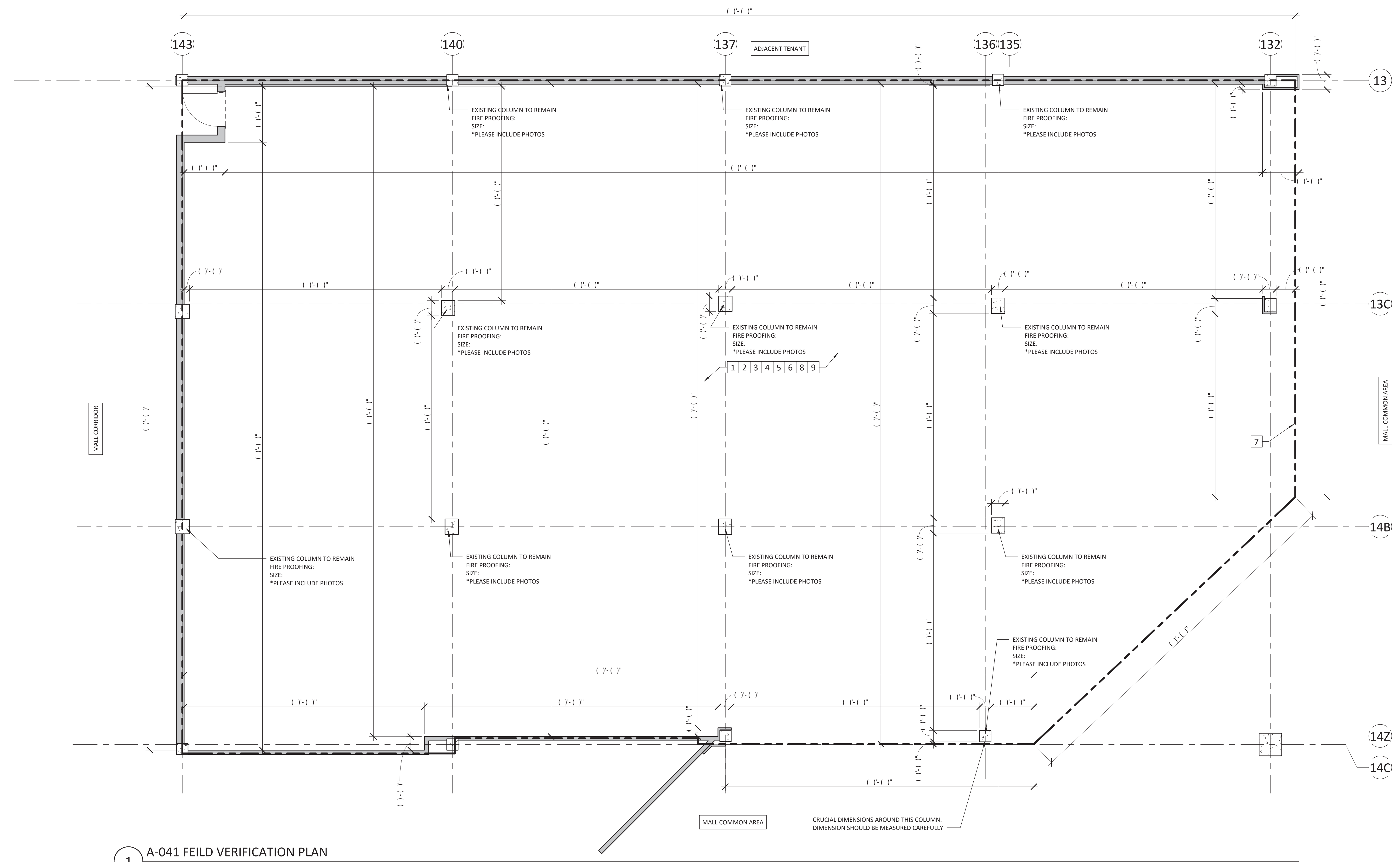

1 A-041 FEILD VERIFICATION PLAN
SCALE: 1/4" = 1'-0"

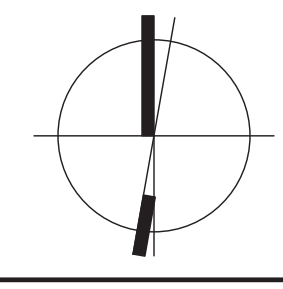

7/14/2023 12:09:56 PM

BARRICADE RESPONSIBILITY SCHEDULE			
DESCRIPTION	FURNISHED	INSTALLED	NOTES
BARRICADE	LLL-V	LLD	BARRICADE TO BE INSTALLED BY LANDLORD. PAINT NOT REQUIRED IF BY LULULEMON VENDOR IF FURNISHED AND INSTALLED BY GC PAINT BENJAMIN MOORE - DECORATOR WHITE
BARRICADE DOORS	LLD	LLD	PAINT NOT REQUIRED IF BY LULULEMON VENDOR IF FURNISHED AND INSTALLED BY GC PAINT BENJAMIN MOORE - DECORATOR WHITE
BARRICADE PAINT	GC	GC	PAINT NOT REQUIRED IF BY LULULEMON VENDOR
BARRICADE GRAPHICS	LLL-V	LLL-V	
BARRICADE REMOVAL	GC	GC	
WINDOW GRAPHICS	LLL-V	LLL-V	
GRAPHICS REMOVAL AND CLEANING OF WINDOWS	GC	GC	
CONSTRUCTION PAPER REMOVAL AND CLEANING OF WINDOWS	GC	GC	
CONSTRUCTION PAPER	GC	GC	TO BE USED ONLY WHEN WINDOW GRAPHICS ARE NOT FEASIBLE DUE TO CITY REQUIREMENTS OR BUDGET CONSTRAINTS.

GC PROVIDED BARRICADE NOTES

A. WHERE NO BARRICADE SPECIFICATION IS GIVEN BY THE MALL AND BOSTON BARRICADE IS NOT DOING THE BARRICADE, BARRICADES TO BE CONSTRUCTED WITH 3-5/8" METAL STUDS WITH 5/8" TYPE 'X' GYPSUM WALL BOARD, TYP. FOR BARRICADES TALLER THAN 18'-0" USE 6" METAL STUDS. FOR EXTERIOR BARRICADES USE 3/4" GRADE AC PLYWOOD WHERE PERMITTED OR SMOOTH WEATHERPROOF WALLBOARD SUCH AS HDF, CREZONE, HARDFEEL OR APPROVED EQUAL.

B. ALL SUBSTRATES MUST BE PRE-PRIMED WITH ONE COAT LATEX PRIMER AND TWO COATS SEMI GLOSS LATEX PAINT WITH FINISHED JOINTS, CLEAN, SMOOTH AND DRY, READY TO ACCEPT GRAPHIC VINYL.

C. BARRICADE DOORS TO BE FLAT AND FLUSH TO ADJACENT WALL PREPPED THE SAME AS THE BARRICADE TO ACCEPT GRAPHIC.

D. GRAPHICS FOR EXTERIOR APPLICATION TO USE STRONG ADHESIVE MEANT FOR TEXTURED SURFACES AND EXTERIOR APPLICATIONS. GRAPHICS FOR INTERIOR BARRICADES PROVIDED BY HOLDING COMPANY OR LANDLORD TO USE REMOVABLE ADHESIVE. GC TO ENSURE NO RESIDUE TO REMAIN ON REMOVAL OF GRAPHICS.

E. GC TO INSTALL TEMPORARY LULULEMON-FURNISHED GRAPHICS WITH MASKING TAPE OVER ALL CLEAR WINDOWS TO 7'-0" ABOVE GRADE AFTER REMOVAL OF BARRICADE. GC TO REMOVE TEMPORARY PAPER AND CLEAN WINDOWS PRIOR TO STORE OPENING.

F. COORDINATE BARRICADE GRAPHICS WITH LLL STORE DEVELOPMENT

LANDLORD NOTES

- HOARDING TO BE INSTALLED UNDER LL WORK. THE EXACT HOARDING DETAILS AND LOCATION MUST BE SITE VERIFIED WITH THE MALL OPERATIONS MANAGER. SUBMIT HOARDING GRAPHICS TO THE LLD FOR APPROVAL PRIOR TO FABRICATION AND INSTALLATION.



lululemon
1818 CORNWALL AVE.
VANCOUVER, B.C., V6J1C7

CF POLO PARK
1485 Portage Ave, Unit 14AE
Winnipeg, MB
R3G 0W5
CRU NUMBER: 14AE

Quadrangle
Quadrangle Architects Limited
1418 89th St. W. #100
Winnipeg, MB R3G 0W5
www.quadrangle.ca

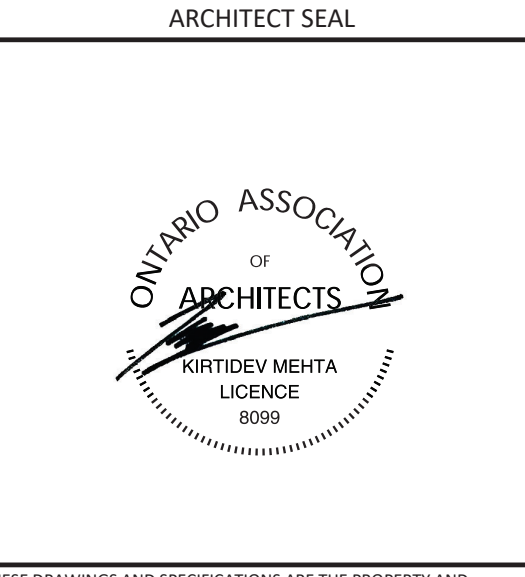

THESE DRAWINGS AND SPECIFICATIONS ARE THE PROPERTY AND COPYRIGHT OF ARCHITECT AND SHALL NOT BE USED ON ANY OTHER WORK EXCEPT BY WRITTEN AGREEMENT WITH ARCHITECT. DO NOT SCALE BLUEPRINTS.

ISSUED FOR CONSTRUCTION
07/14/2023

DATE	DESCRIPTION
05/05/2023	DESIGN DEVELOPMENT
06/09/2023	PERMIT/CONSTRUCTION
06/09/2023	ISSUED FOR BID
07/14/2023	ISSUED FOR CONSTRUCTION

DRAWING INFORMATION
PROJECT #: 23206
CHECKED BY: NA
DRAWN BY: TA

CONSTRUCTION BARRICADE AND WINDOW DIMS.
DRAWING NUMBER
A-050

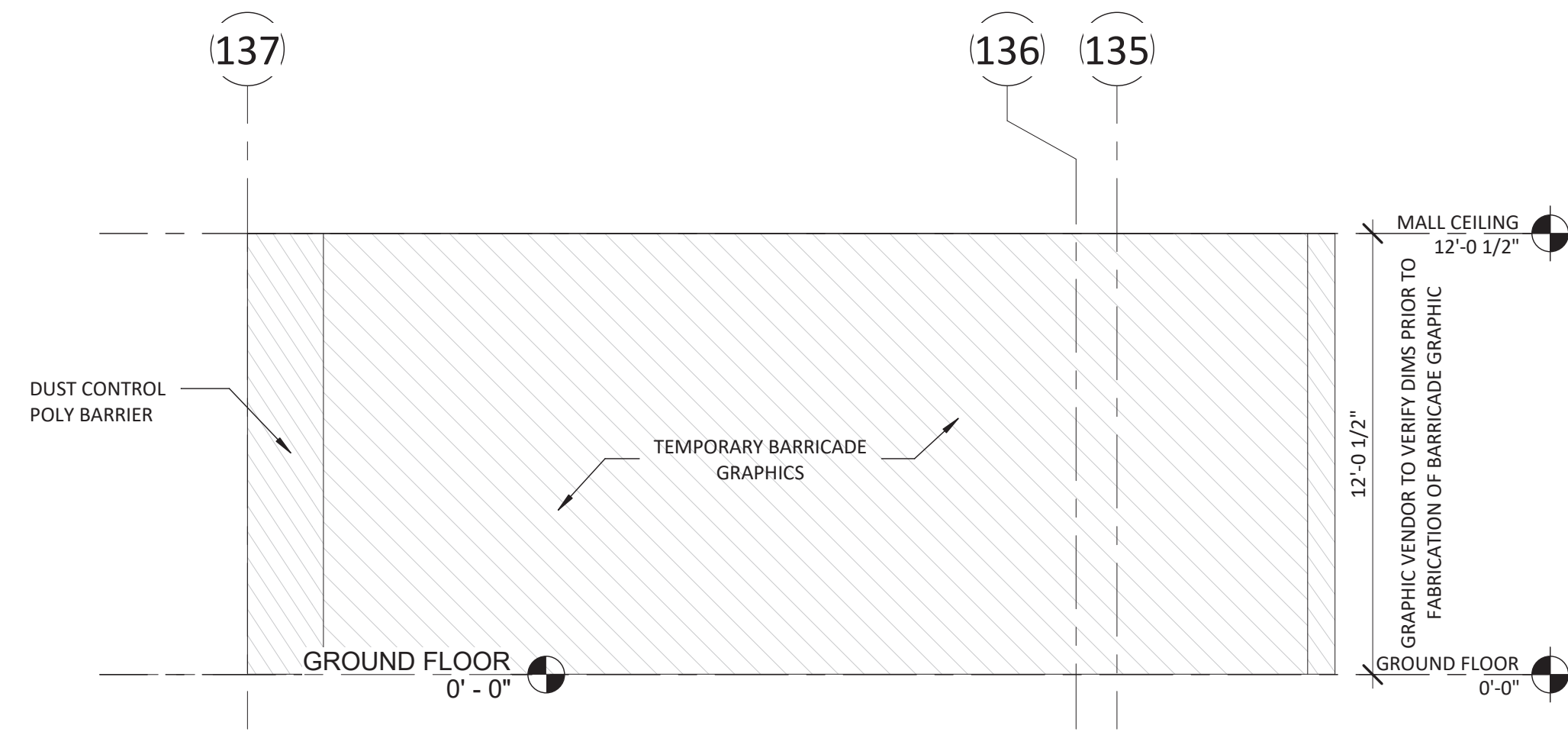

5 TEMPORARY BARRICADE ELEVATION C
SCALE: 1/4" = 1'-0"

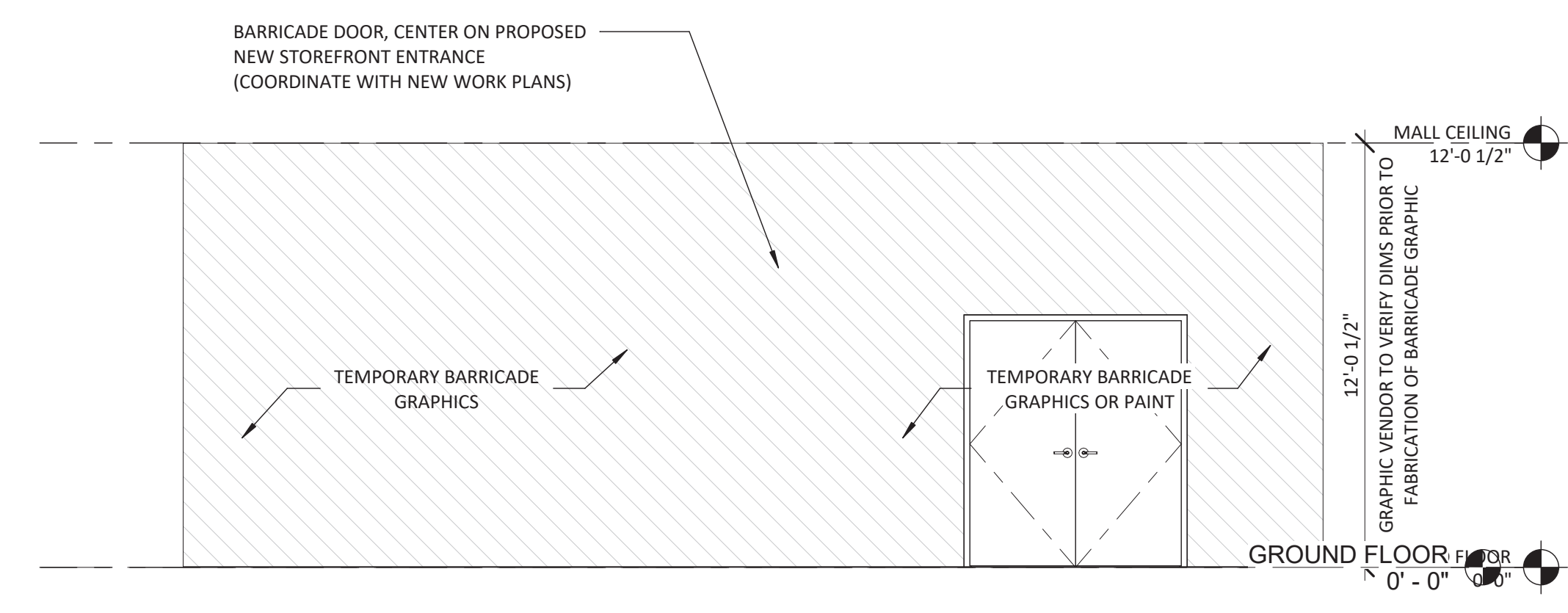

4 TEMPORARY BARRICADE ELEVATION B
SCALE: 1/4" = 1'-0"

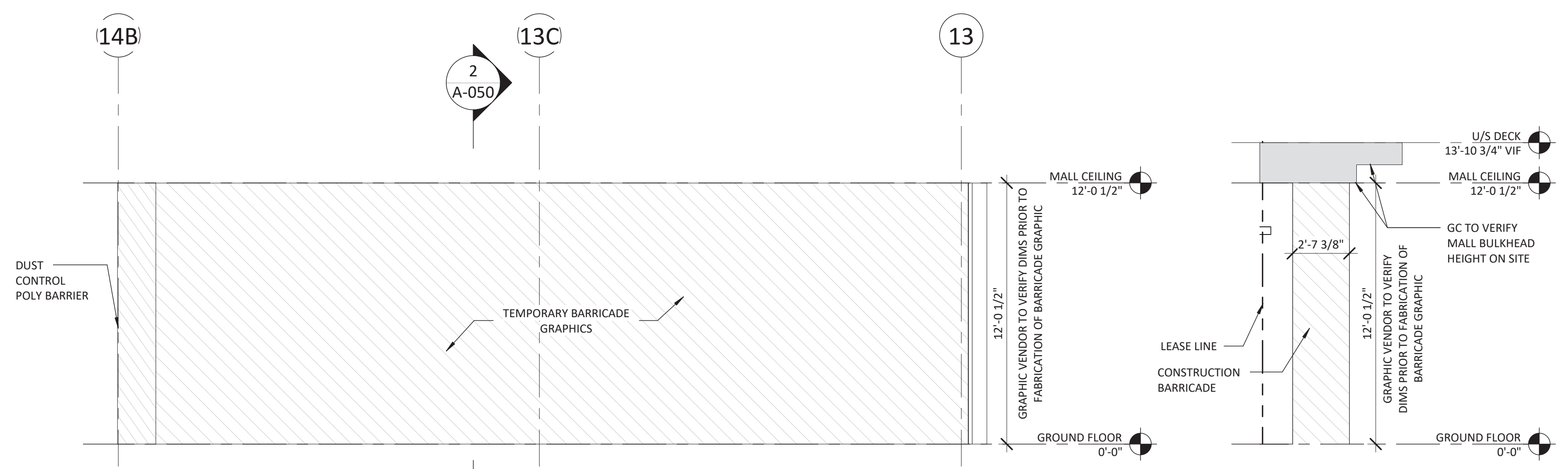

3 TEMPORARY BARRICADE ELEVATION A
SCALE: 1/4" = 1'-0"

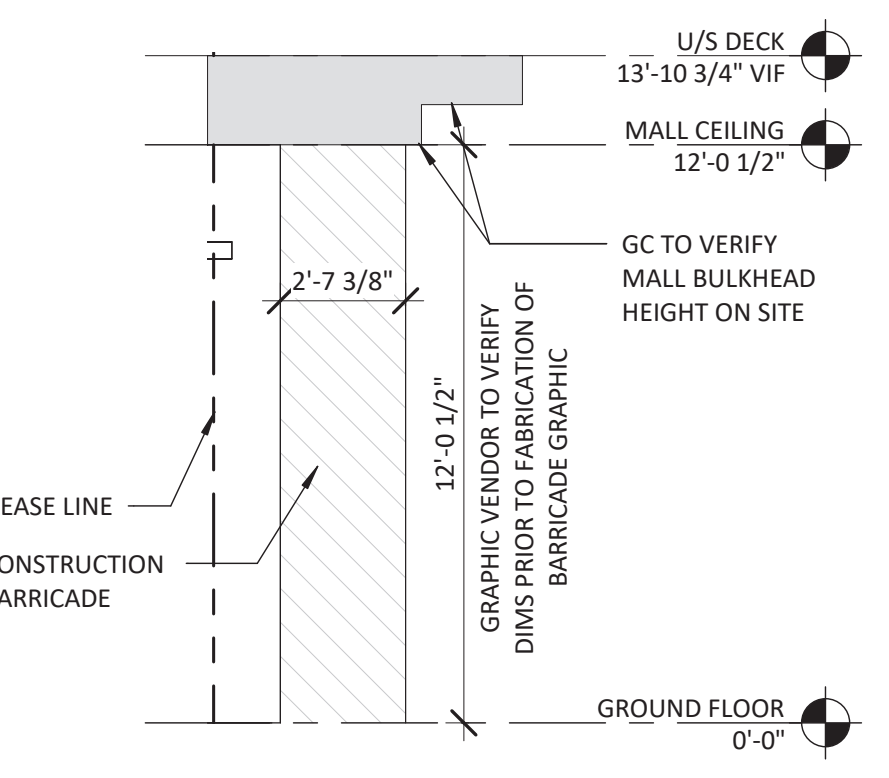

Section 3
SCALE: 1/4" = 1'-0"

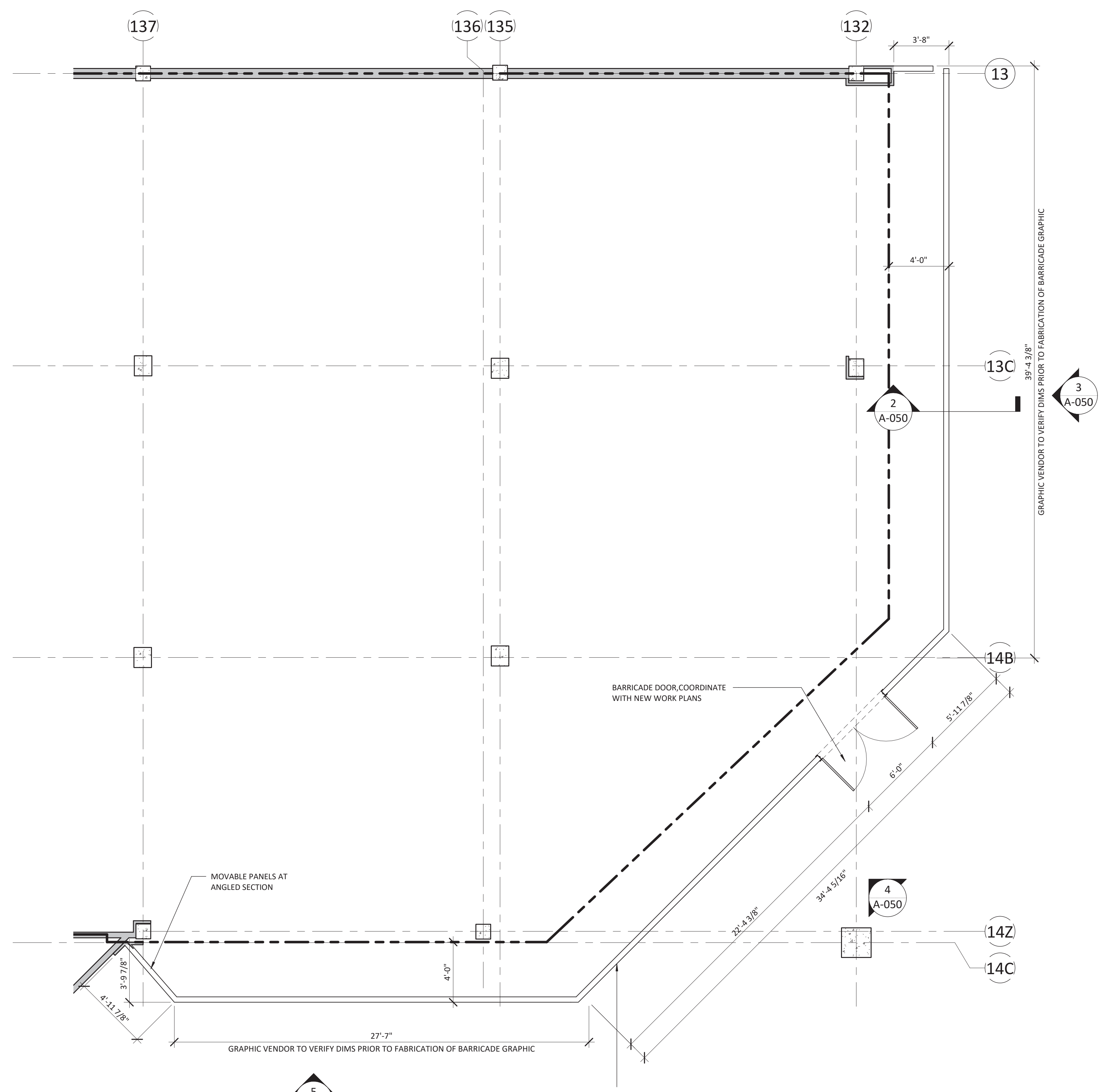

1 TEMPORARY BARRICADE PLAN
SCALE: 1/4" = 1'-0"



lululemon
1818 CORNWALL AVE.
VANCOUVER, B.C., V6J1C7

CF POLO PARK
1485 Portage Ave, Unit 144E
Winnipeg, MB
R3G 0W5

ARCHITECT

BDP. Quadrangle
Quadrangle Architecture Limited
1005 - Toronto, ON M5S 1S8
1-416-596-1240 www.bdpquadrangle.com

THESE DRAWINGS AND SPECIFICATIONS ARE THE PROPERTY AND COPYRIGHT OF ARCHITECT AND SHALL NOT BE USED ON ANY OTHER WORK EXCEPT BY WRITTEN AGREEMENT WITH ARCHITECT. DO NOT SCALE BLUEPRINTS.

SEAL
LICENSED NAME, ARCHITECT



ISSUED FOR CONSTRUCTION
07/14/2023

DATE	DESCRIPTION
05/05/2023	DESIGN DEVELOPMENT
06/09/2023	PERMIT/CONSTRUCTION
07/14/2023	ISSUED FOR CONSTRUCTION

DRAWING INFORMATION
PROJECT #: 23206
CHECKED BY: NA
DRAWN BY: MP

SURVEY DWGS FOR REFERENCE ONLY

DRAWING NUMBER
AX-110

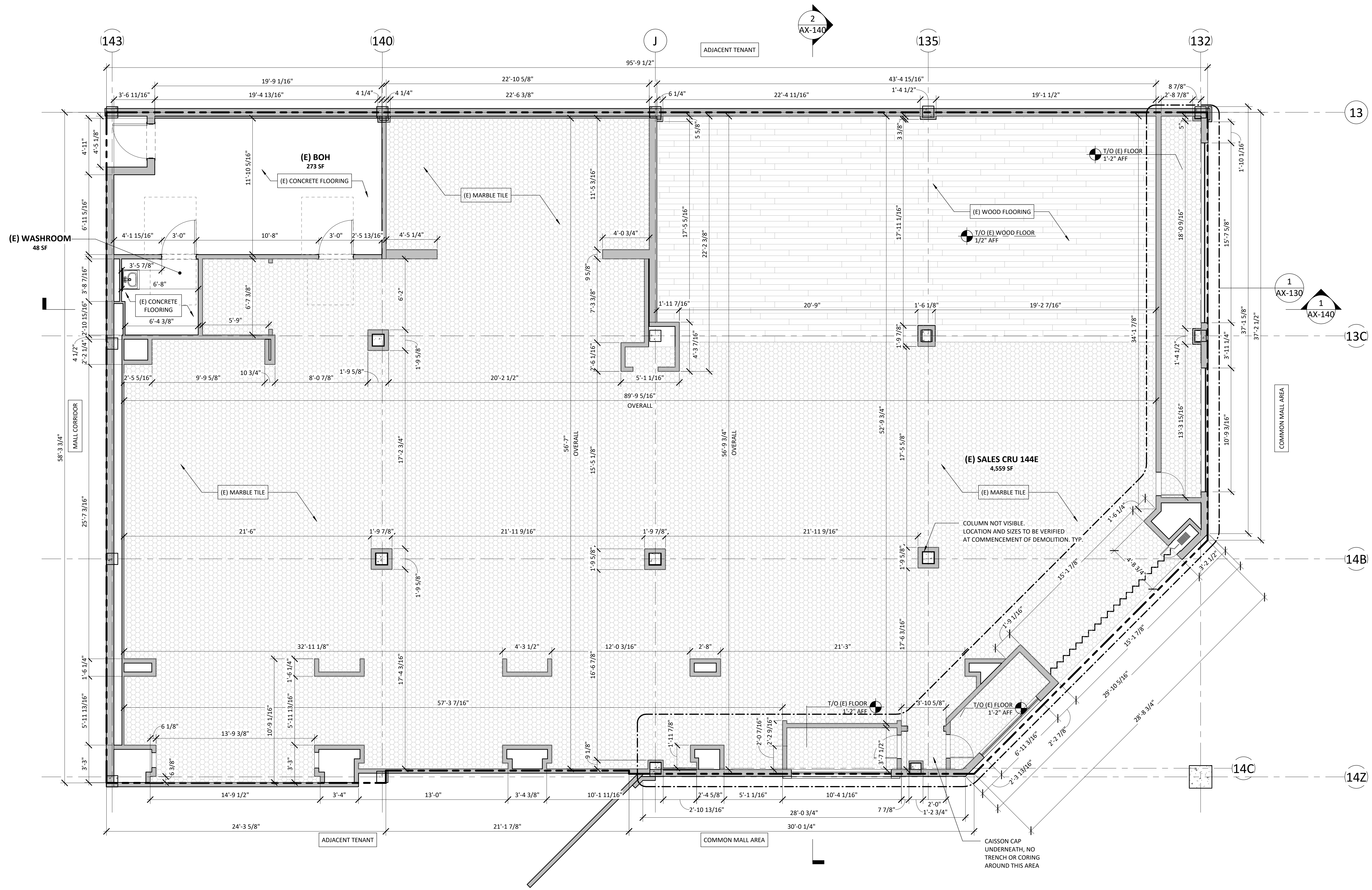

1 AX-110 EXISTING FLOOR PLAN
SCALE: 1/4" = 1'-0"

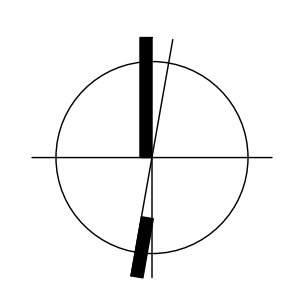

7/13/2023 8:47:46 PM



lululemon
1818 CORNWALL AVE.
VANCOUVER, B.C., V6J1C7

CF POLO PARK
1485 Portage Ave, Unit 144E
Winnipeg, MB
R3G 0W5

ARCHITECT

BDP. Quadrangle
Quadrangle Architects Limited
1411 St. James Street West, Suite 1000
Toronto, ON M5S 1S8
416.596.1240 www.bdpquadrangle.com

THESE DRAWINGS AND SPECIFICATIONS ARE THE PROPERTY AND COPYRIGHT OF ARCHITECT AND SHALL NOT BE USED ON ANY OTHER WORK EXCEPT BY WRITTEN AGREEMENT WITH ARCHITECT. DO NOT SCALE BLUEPRINTS.

SEAL
LICENSED NAME, ARCHITECT



ISSUED FOR CONSTRUCTION
07/14/2023

DATE	DESCRIPTION
05/05/2023	DESIGN DEVELOPMENT
06/09/2023	PERMIT/CONSTRUCTION
07/14/2023	ISSUED FOR CONSTRUCTION

DRAWING INFORMATION
PROJECT #: 23206
CHECKED BY: NA
DRAWN BY: MP

SURVEY DWGS FOR REFERENCE ONLY

DRAWING NUMBER
AX-120

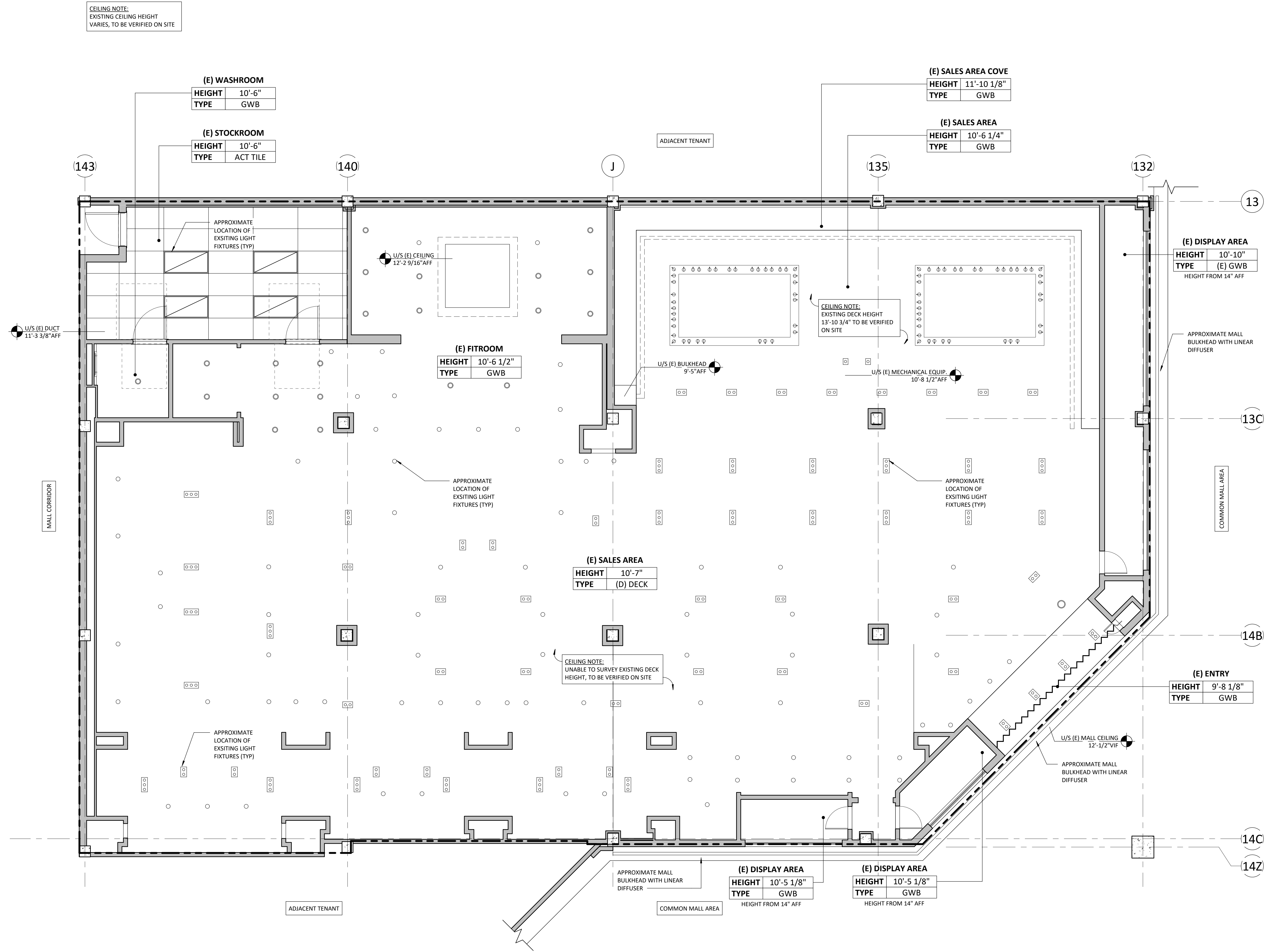

1 AX-120 EXISTING CEILING PLAN
SCALE: 1/4" = 1'-0"

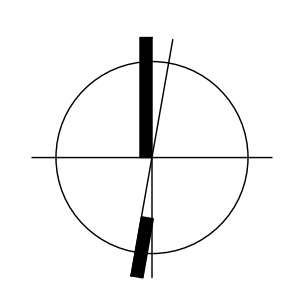

7/13/2023 8:47:49 PM



lululemon
1818 CORNWALL AVE.
VANCOUVER, B.C., V6J1C7

CF POLO PARK
1485 Portage Ave, Unit 144E
Winnipeg, MB
R3G 0W5

ARCHITECT

BDP. Quadrangle
Quadrangle Architects Limited
1110 Bloor Street West, Suite 1000
Toronto, ON M6H 1B8
416.598.1240 www.bdpquadrangle.com

THESE DRAWINGS AND SPECIFICATIONS ARE THE PROPERTY AND COPYRIGHT OF ARCHITECT AND SHALL NOT BE USED ON ANY OTHER WORK EXCEPT BY WRITTEN AGREEMENT WITH ARCHITECT. DO NOT SCALE BLUEPRINTS.

SEAL
LICENSED NAME, ARCHITECT



ISSUED FOR CONSTRUCTION
07/14/2023

DATE	DESCRIPTION
05/05/2023	DESIGN DEVELOPMENT
06/09/2023	PERMIT/CONSTRUCTION
07/14/2023	ISSUED FOR CONSTRUCTION

DRAWING INFORMATION
PROJECT #: 23206
CHECKED BY: CHECKER
DRAWN BY: AUTHOR

SURVEY DWGS FOR REFERENCE ONLY

DRAWING NUMBER
AX-130

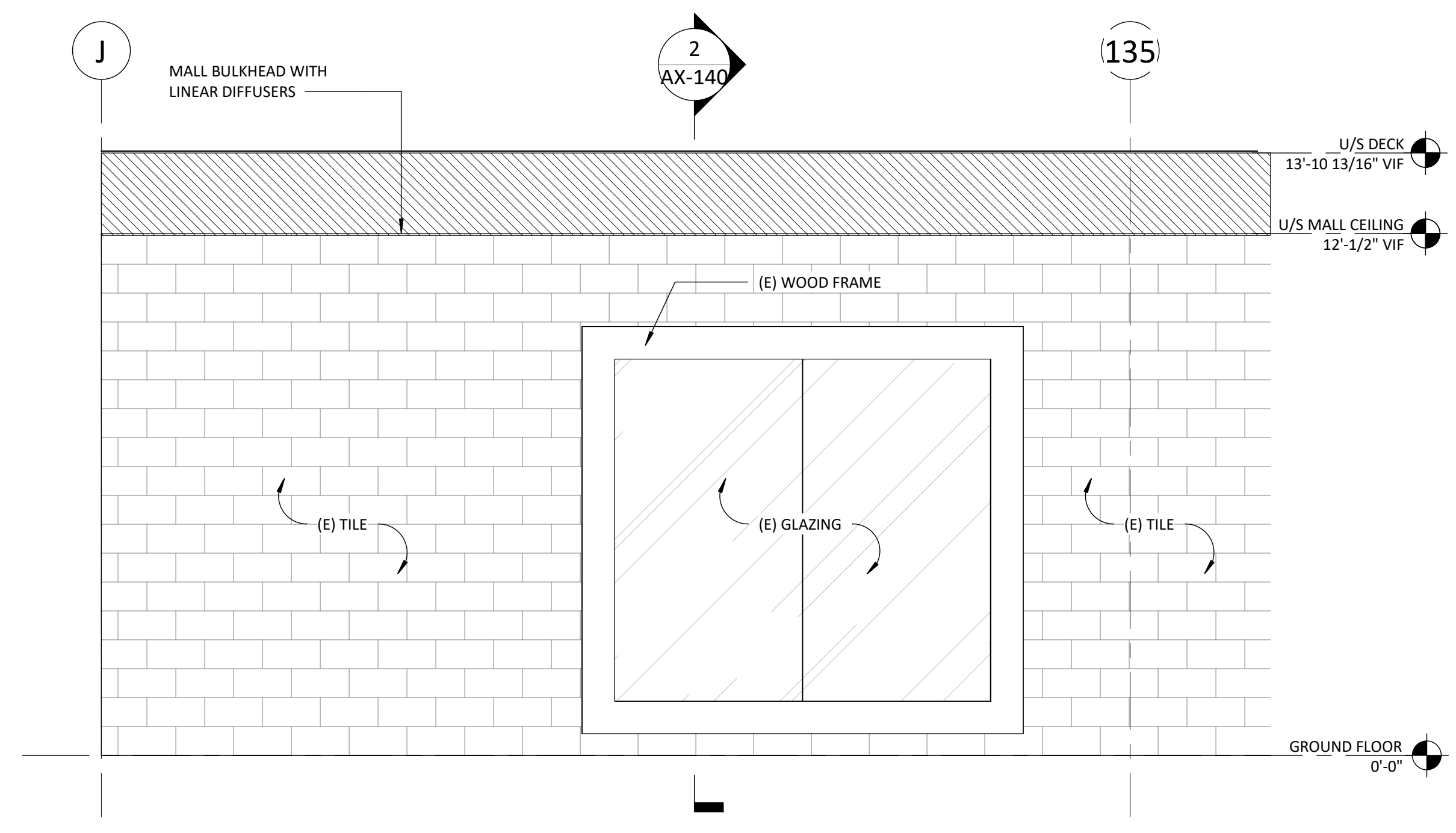

4 EXISTING STOREFRONT ELEVATION C
SCALE: 3/8" = 1'-0"

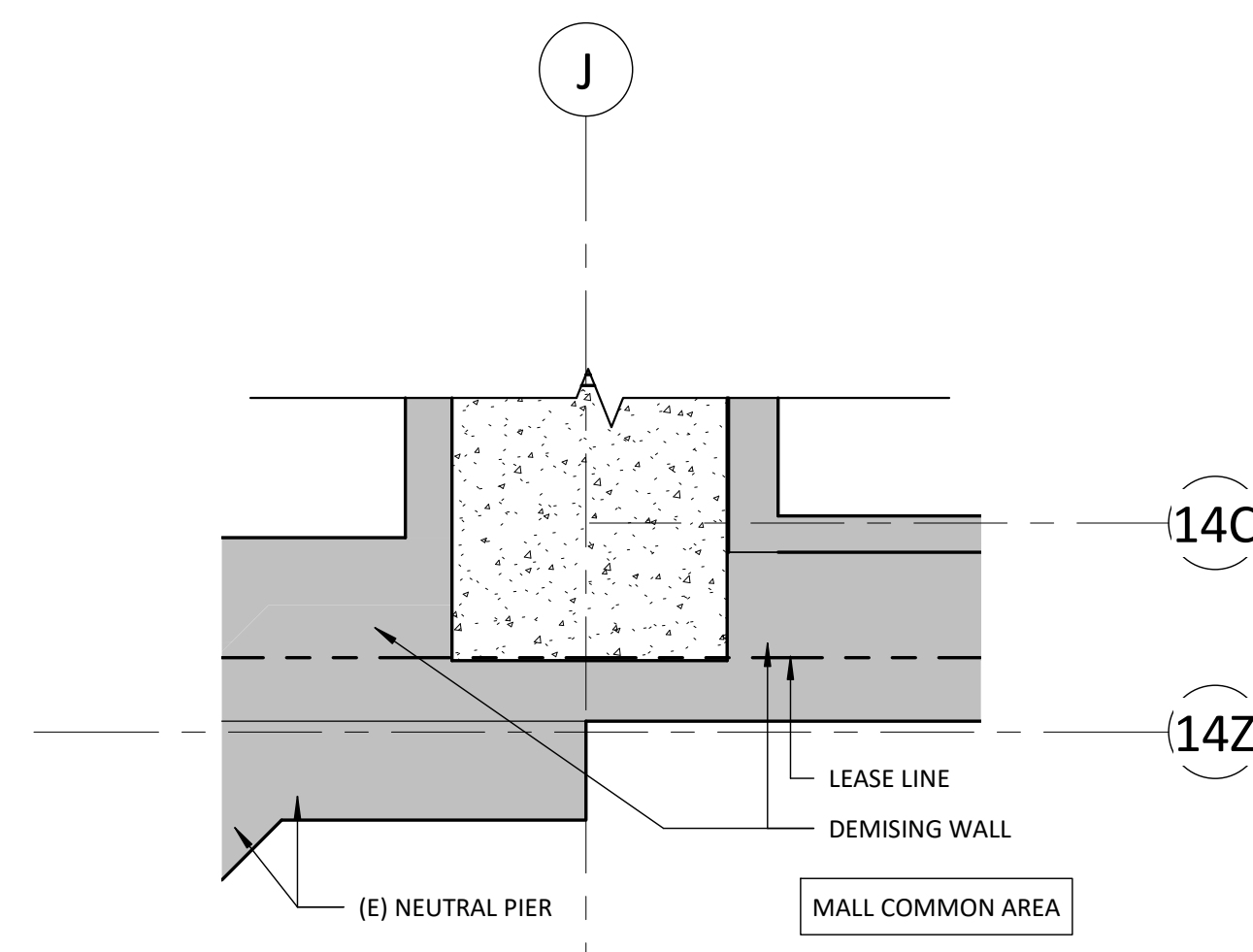

6 EXISTING DEMISING CAP - CONDITION 1 AREA
SCALE: 1 1/2" = 1'-0"

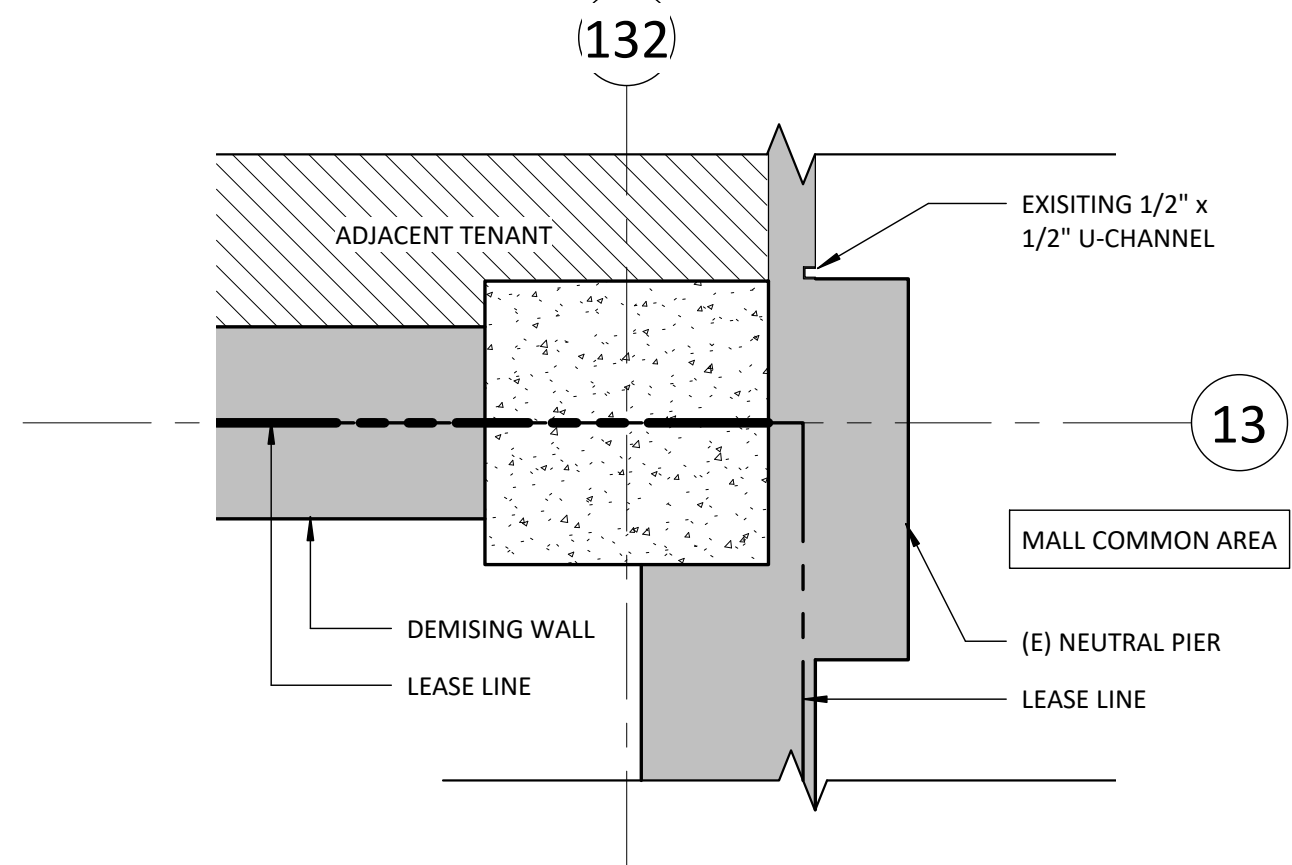

5 EXISTING DEMISING CAP - CONDITION 2 AREA
SCALE: 1 1/2" = 1'-0"

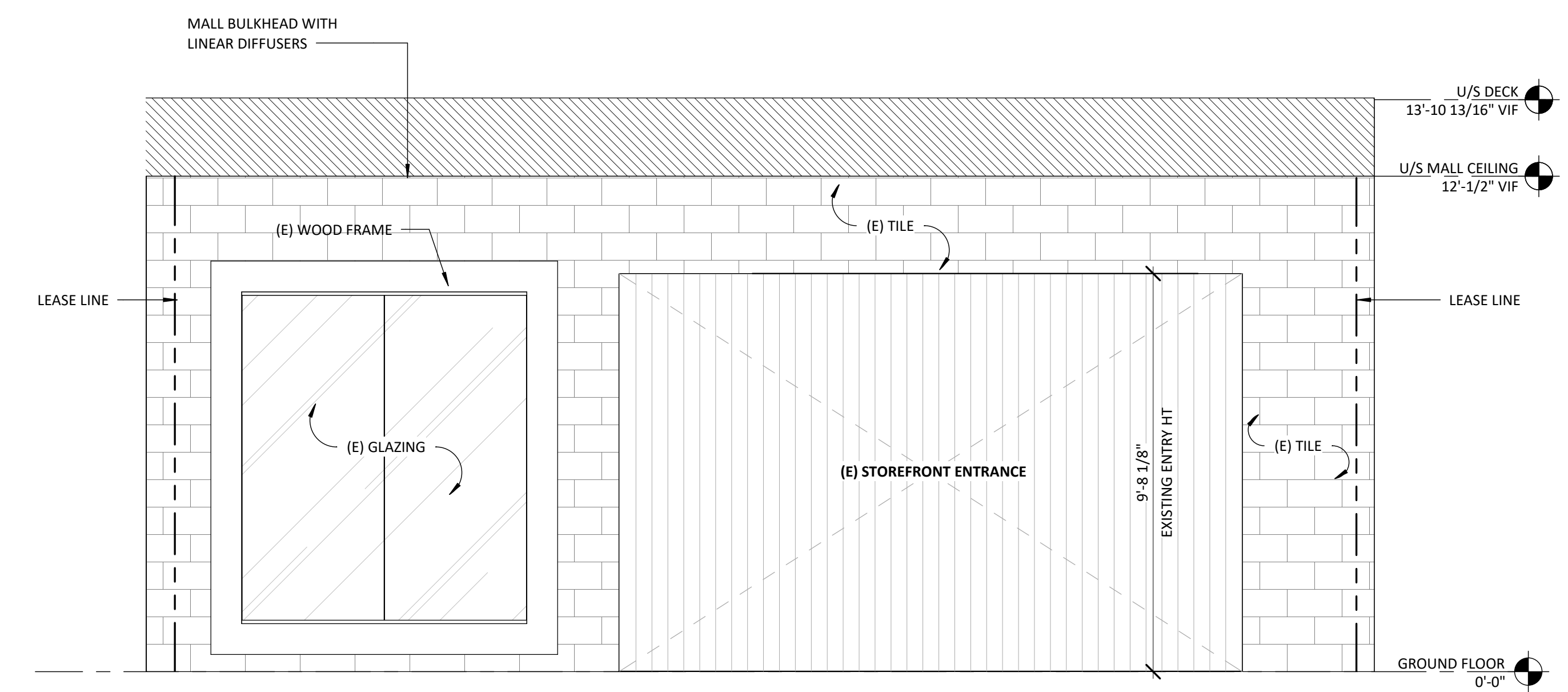

3 EXISTING STOREFRONT ELEVATION B
SCALE: 3/8" = 1'-0"

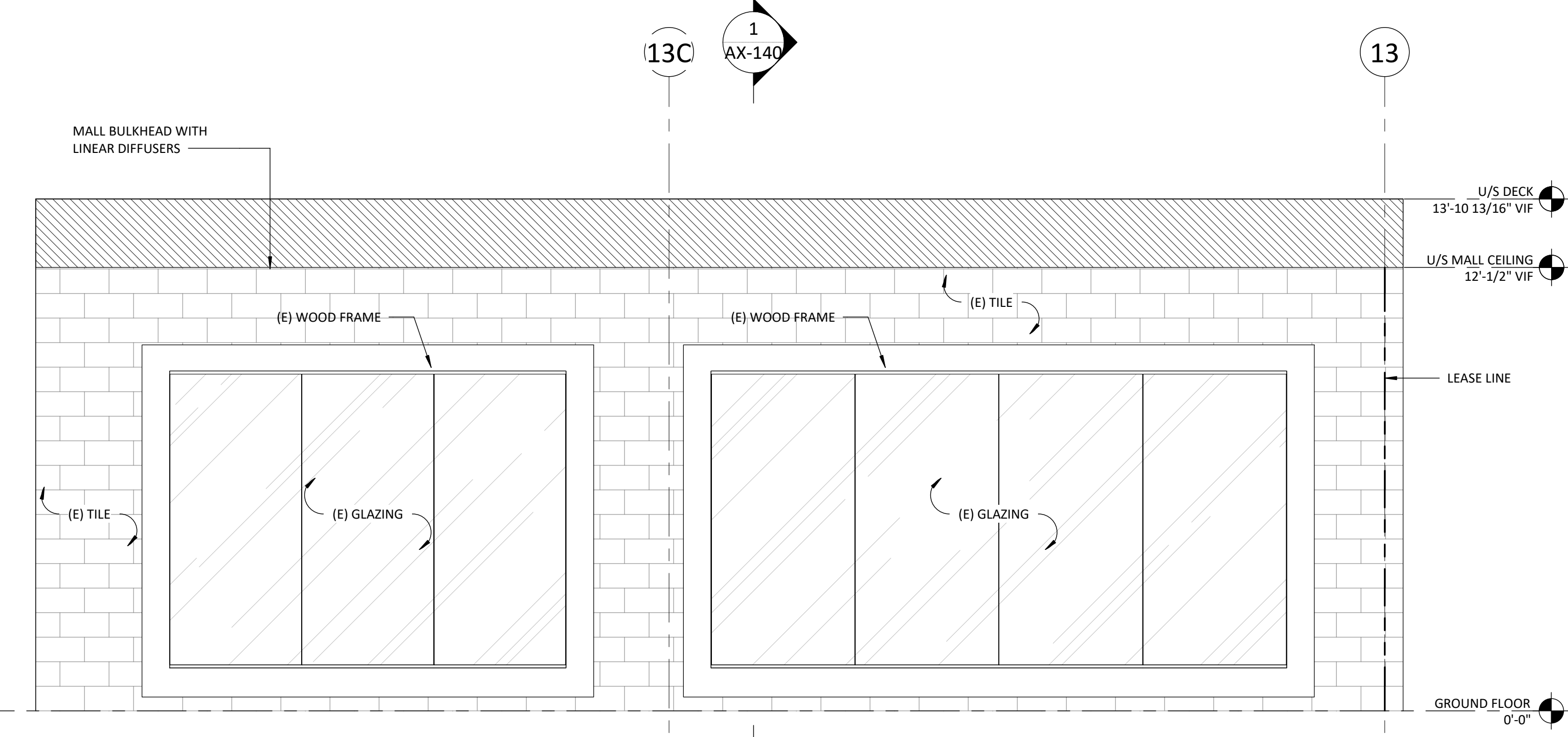

2 EXISTING STOREFRONT ELEVATION A
SCALE: 3/8" = 1'-0"

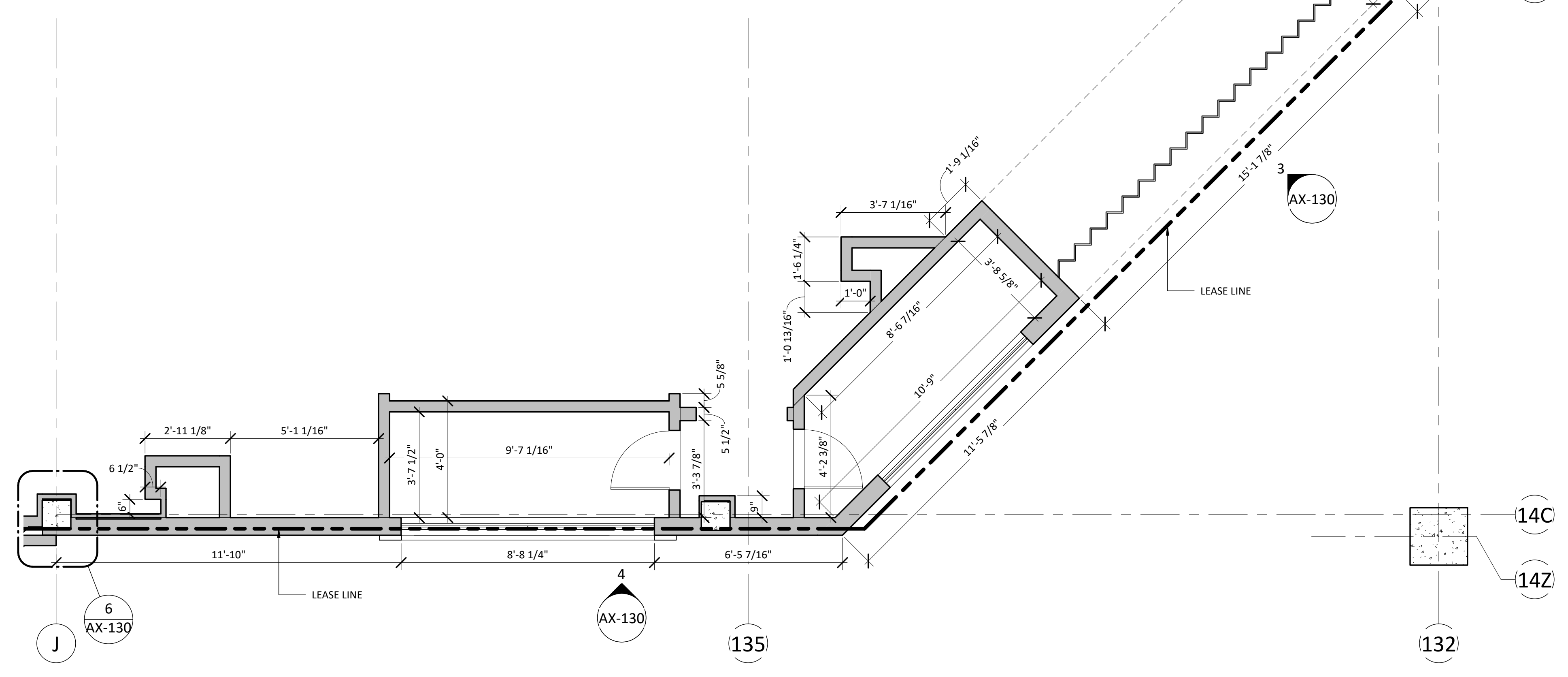

1 EXISTING STOREFRONT
SCALE: 3/8" = 1'-0"

7/13/2023 8:47:51 PM



lululemon
1818 CORNWALL AVE.
VANCOUVER, B.C., V6J1C7

CF POLO PARK
1485 Portage Ave, Unit 144E
Winnipeg, MB
R3G 0W5

ARCHITECT
BDP. Quadrangle
Quadrangle Architects Limited
1110 St. James Street West, Suite 1000
Toronto, ON M5R 1A8
416.598.1240 www.bdpquadrangle.com

THESE DRAWINGS AND SPECIFICATIONS ARE THE PROPERTY AND COPYRIGHT OF ARCHITECT AND SHALL NOT BE USED ON ANY OTHER WORK EXCEPT BY WRITTEN AGREEMENT WITH ARCHITECT. DO NOT SCALE BLUEPRINTS.

SEAL
LICENSED NAME, ARCHITECT



ISSUED FOR CONSTRUCTION
07/14/2023

DATE	DESCRIPTION
05/05/2023	DESIGN DEVELOPMENT
06/09/2023	PERMIT/CONSTRUCTION
07/14/2023	ISSUED FOR CONSTRUCTION

DRAWING INFORMATION
PROJECT #: 23206
CHECKED BY: NA
DRAWN BY: MP

SURVEY DWGS FOR REFERENCE ONLY

DRAWING NUMBER
AX-140

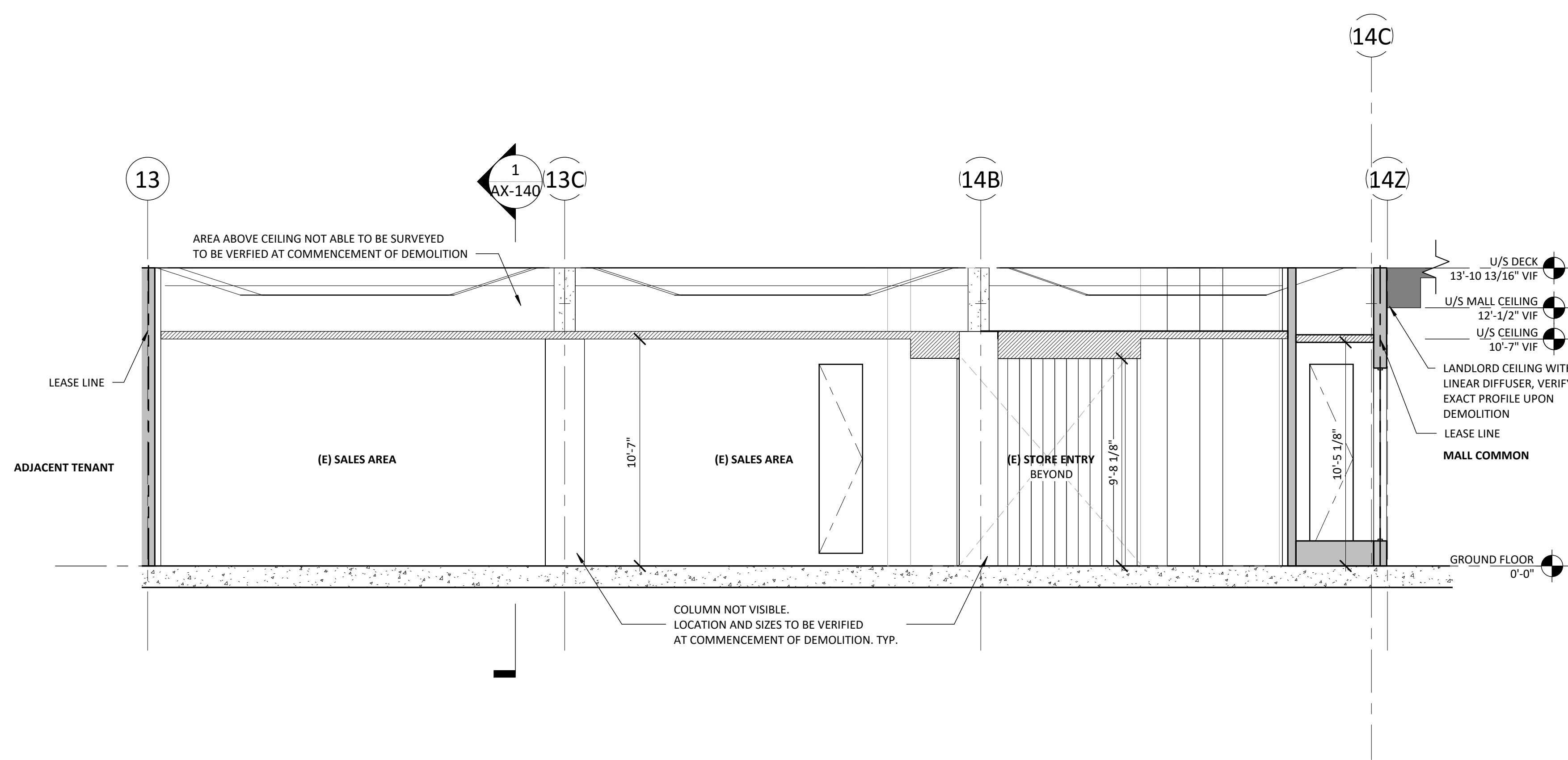

2 EXISTING BUILDING SECTION - NORTH/SOUTH
SCALE: 1/4" = 1'-0"

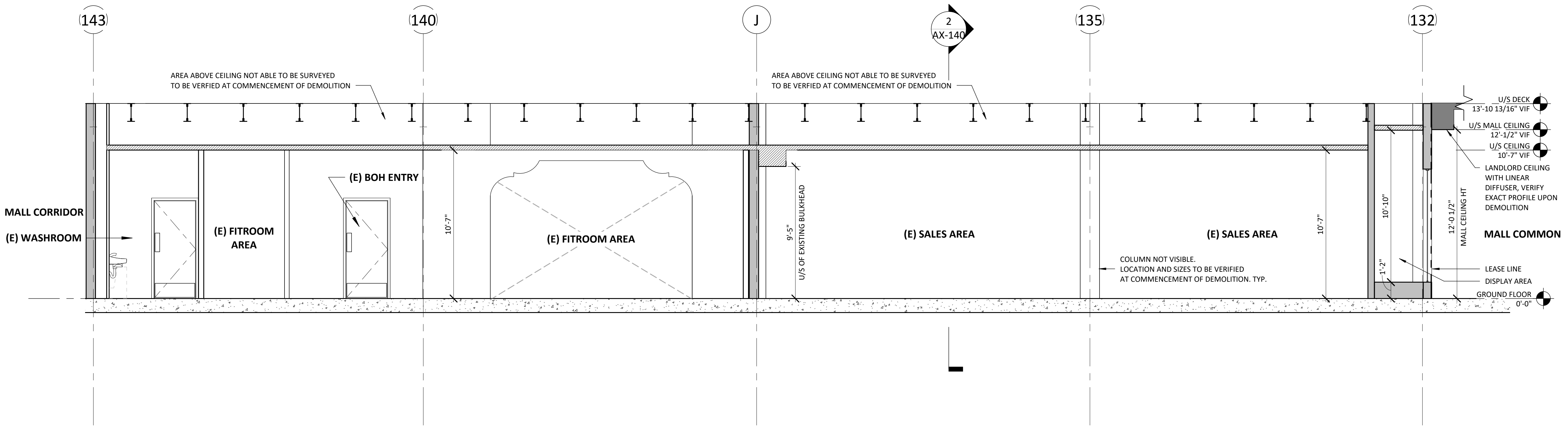

1 EXISTING BUILDING SECTION - EAST/WEST
SCALE: 1/4" = 1'-0"

7/13/2023 8:47:51 PM

PARTITION CONFIGURATION

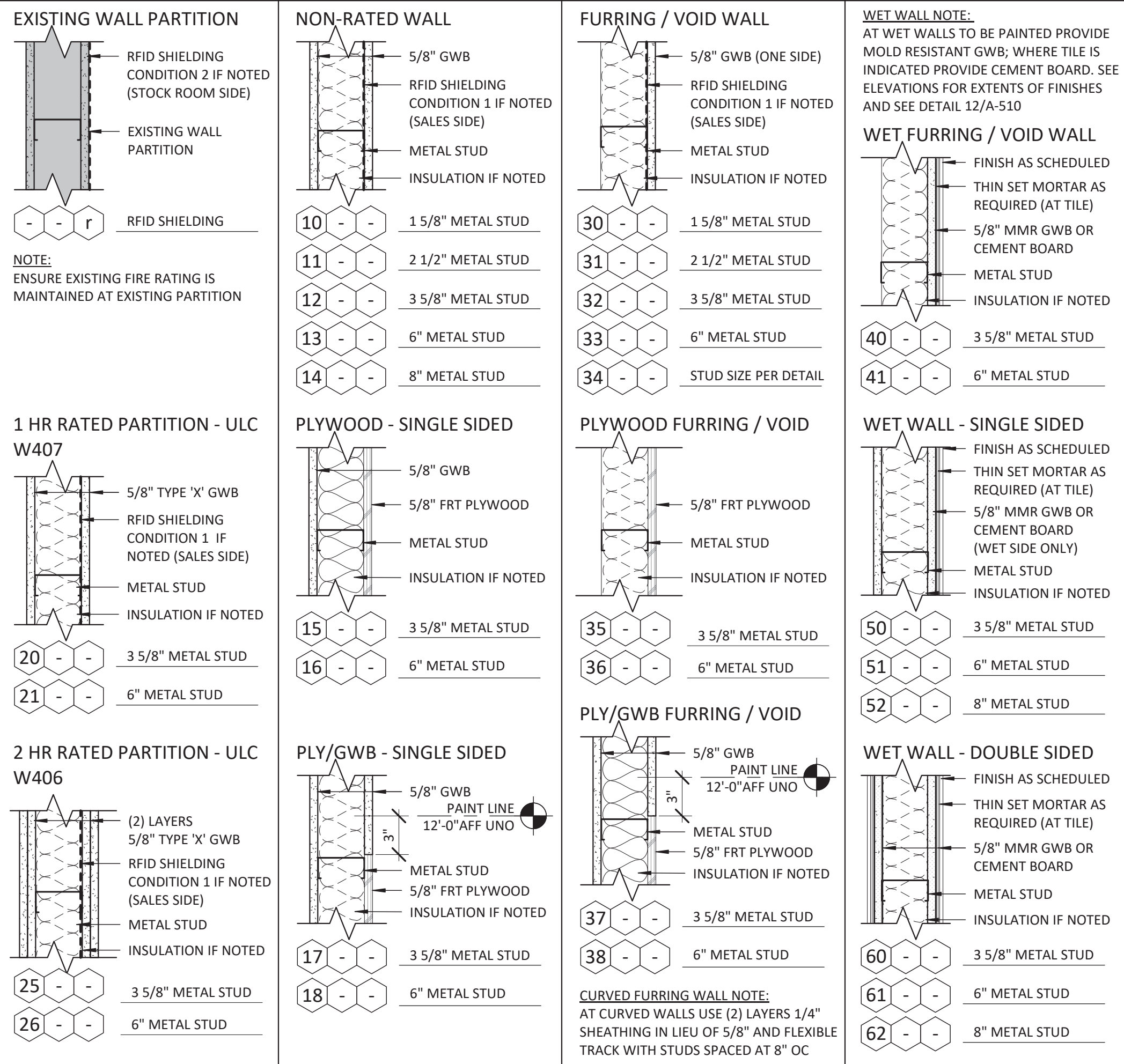

NON-STRUCTURAL STUD HEIGHT CHART

STUD DEPTH	FLANGE WIDTH	SSMA DESIGNATION	HEIGHT
2 1/2"	1 1/4"	2508125-33	UP TO 14'-3"
3 5/8"	1 1/4"	3625125-33	UP TO 17'-5"
6"	1 1/4"	6005125-33	UP TO 25'-6"

ALL OTHER WALLS - NON-COMPOSITE WALLS, BRACED AT 48" OC*

STUD DEPTH	FLANGE WIDTH	SSMA DESIGNATION	HEIGHT
2 1/2"	1 1/4"	2508125-33	UP TO 12'-1"
3 5/8"	1 1/4"	3625125-33	UP TO 16'-1"
6"	1 1/4"	6005125-33	UP TO 23'-1"

- USE MINIMUM 20 GAUGE METAL STUDS OR 7/8" METAL FURRING CHANNELS, SPACED AT 16" OC, UNO, *PROVIDE HORIZONTAL BRIDGING AT 48" OC
- THE SIZE, SPACING AND HEIGHT OF STEEL STUDS FOR NON-LOAD BEARING INTERIOR WALLS SHALL CONFORM TO CBC/NBC 9.24.2.1

HEIGHT CONFIGURATION

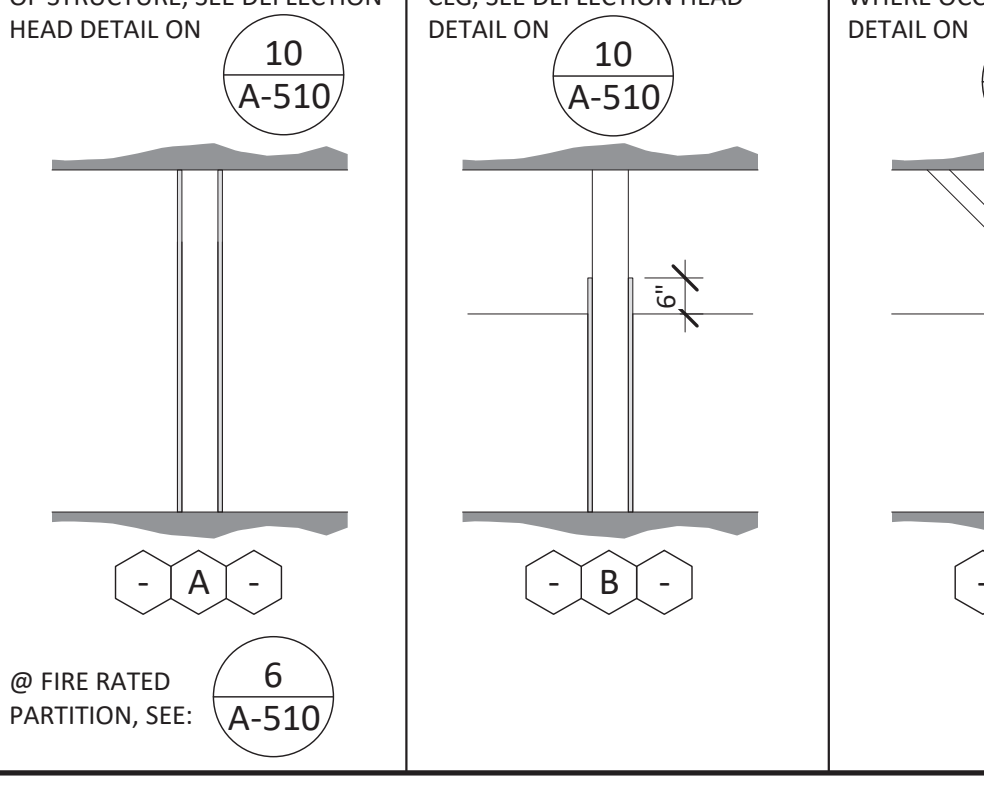

INSULATION

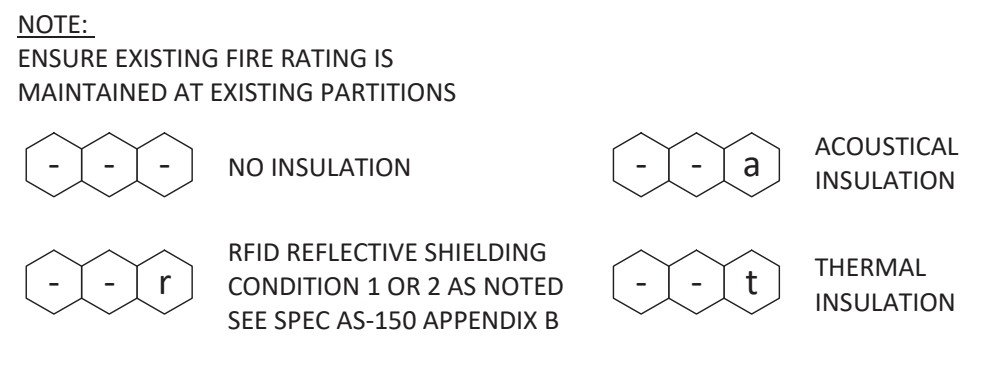

STUD DESIGNATION

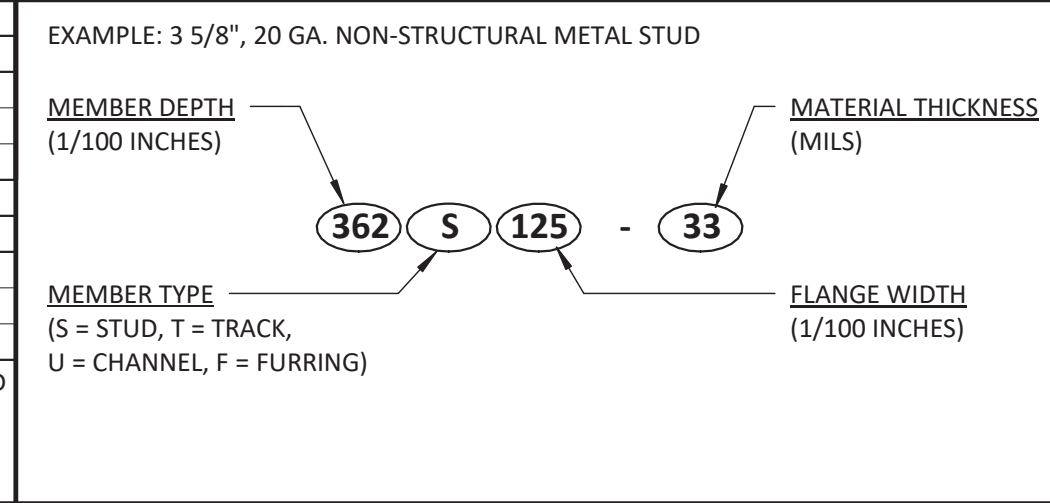

HORIZ. BRIDGING

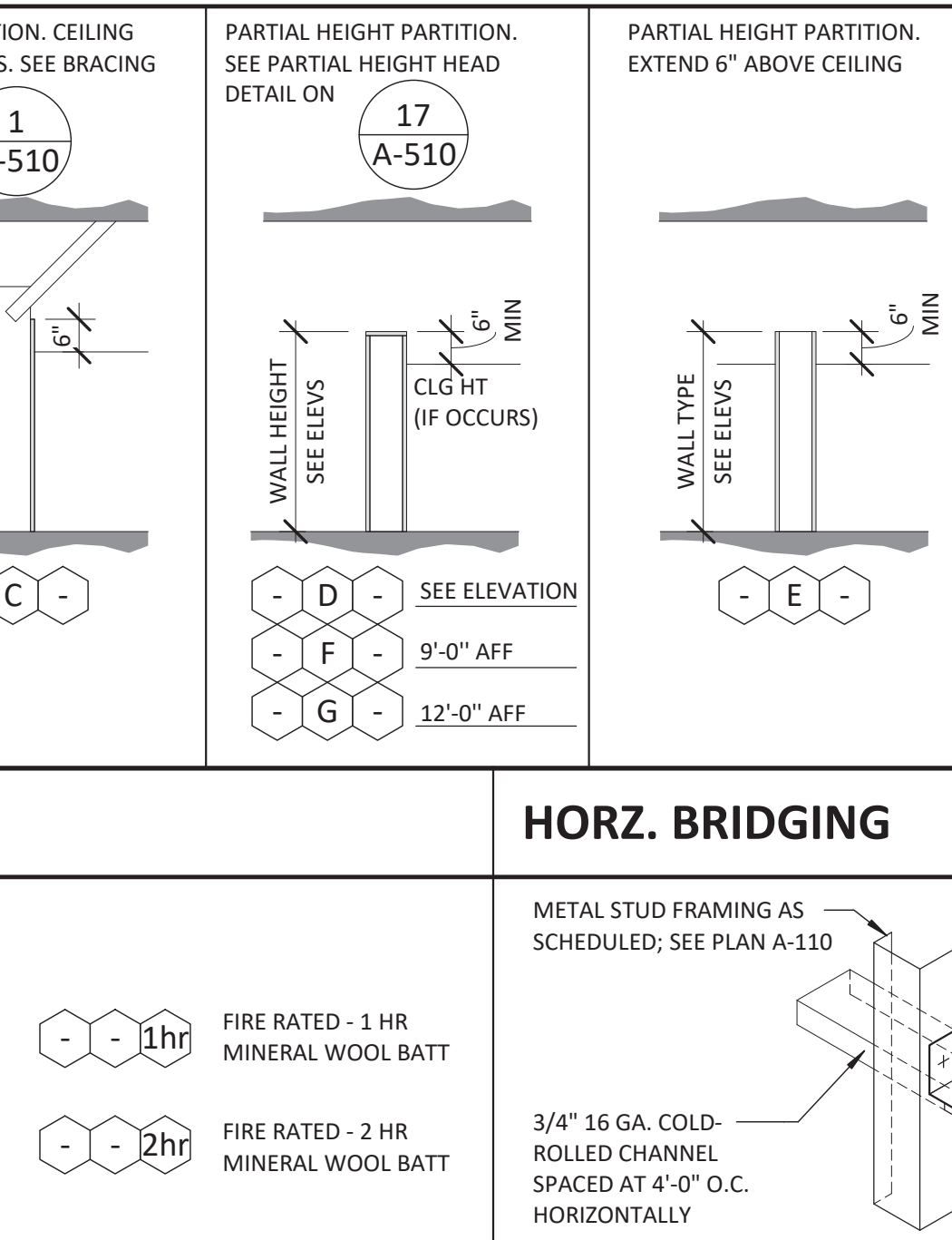

WALL LEGEND

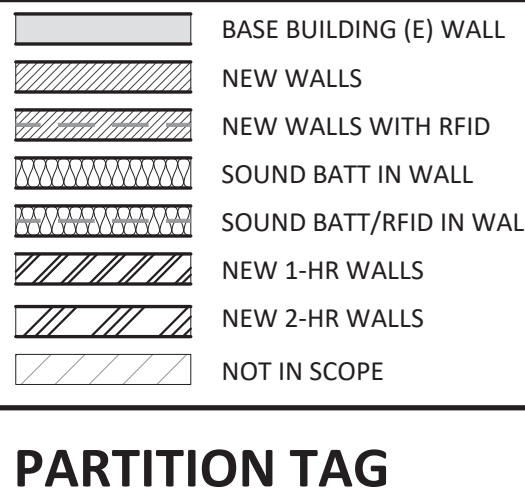

PARTITION TAG

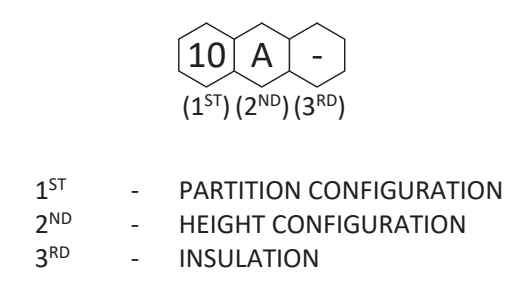

PARTITION SERIES

- 10-SERIES: NON-RATED
- 20-SERIES: RATED
- 30-SERIES: FURRING
- 40-SERIES: WET FURRING
- 50-SERIES: WET WALL - SINGLE SIDED
- 60-SERIES: WET WALL - DOUBLE SIDED

GENERAL NOTES

- FURNISH AND INSTALL PARTITIONS AND SIMILAR STRUCTURES IN ACCORDANCE WITH SPECIFICATIONS INCLUDING BUT NOT LIMITED TO DOOR TRIM, ROUGH / FINISH HARDWARE, DECORATIVE ELEMENTS AS INDICATED ON PLANS, ELEVATIONS, AND DETAILS, UNO.
- GC TO VERIFY THAT ALL PENETRATIONS IN SLAB ARE FREE OF ALL OBSTRUCTIONS INCLUDING, BUT NOT LIMITED TO IN SLAB CONDUIT, REBAR, ETC. GC TO COORDINATE AND RETAIN APPROVAL FROM LANDLORD AS REQUIRED FOR ALL SLAB PENETRATIONS PRIOR TO COMMENCING WORK.
- SEE SHEET AS-140 GYPSUM BOARD SPECIFICATIONS AND SHEET A-120 FINISH SCHEDULE FOR GYPSUM BOARD FINISH LEVELS.
- DO NOT SCALE DRAWINGS. SUBMIT TO ARCHITECT ANY DISCREPANCIES FOR CLARIFICATION.
- APPROVED FIRE EXTINGUISHERS SHALL BE INSTALLED AS REQUIRED BY LOCAL AUTHORITY. SEE A-130 FIXTURE SCHEDULE FOR SPECIFICATION.
- GC TO FURNISH AND INSTALL ACCESS PANELS PER CODE FOR ACCESS TO HVAC, WATER CHILLERS, LED DRIVERS, SIGNAGE, AND SENSOR/SMART ACCESS. IF ADDITIONAL ACCESS PANELS ARE REQUIRED FOR OVERHEAD GRILLE OR ADDITIONAL PLUMBING, MECHANICAL, OR ELECTRICAL ACCESS, ETC. GC TO COORDINATE PLACEMENT WITH ARCHITECT AND LULULEMON CM. IN-WALL ACCESS PANELS TO BE FLUSH FRAMELESS GYPSUM BOARD TYPE, CEILING ACCESS PANELS TO BE PUSH-UP TYPE 1. GC TO SPECIFY AND SUBMIT TO ARCHITECT FOR REVIEW AND APPROVAL. SEE AS-130 DIVISION 083100 FOR SPECIFICATIONS.
- USE NO COMBUSTIBLE MATERIALS ABOVE SUSPENDED CEILING. FIRE RETARDANT TREATMENTS WILL BE EXTENDED TO STRUCTURAL CEILING WHERE REQUIRED FOR CODE COMPLIANCE.
- USE MINIMUM 20 GAUGE METAL STUDS OR 7/8" METAL FURRING CHANNELS, TYPE AND SPACING IN ACCORDANCE WITH LOCAL BUILDING REQUIREMENTS, NORMAL SPACING OF 16" O.C. FOR FRAMING PARTITIONS AND SIMILAR CONSTRUCTION, UNO.
- ALL INTERIOR PARTITIONS SHALL EXTEND 6" MIN ABOVE HIGHEST ADJACENT FINISHED CEILING, UNO.
- ALL WALLS TO BE PREPARED FOR PAINT ON GYPSUM BOARD, UNO. FINISH LEVELS SPECIFIED ON SHEET A-120 FINISH SCHEDULE.
- PROVIDE DIAGONAL BRACING TO STRUCTURE ABOVE ALL DOORS, GLAZING HEADS AND JAMBS AS REQUIRED TO MAKE ASSEMBLY RIGID.
- GC IS RESPONSIBLE FOR MAINTAINING INTEGRITY OF RATED PARTITIONS AND STRUCTURE PARTICULARLY WHERE PENETRATED BY VARIOUS TRADES AND SERVICES.
- PROVIDE WATER PROOF MEMBRANE 5'-0" BEYOND ALL PLUMBING FIXTURES AND RESTROOMS WITH 6" MINIMUM UP ADJACENT WALLS.
- SEE ENLARGED STOREFRONT PLANS AND DETAILS ON A-410 FOR STOREFRONT DIMENSIONS AND OTHER CRITICAL INFORMATION.
- GC SHALL REVIEW ALL ELEVATIONS, FIXTURE PLANS AND DETAILS FOR LOCATIONS OF METAL STRAP BACKING IN WALLS AND MOUNTING REQUIREMENTS FOR FIXTURES, EQUIPMENT AND GRAPHIC/SIGN INSTALLATION PRIOR TO BEGINNING CONSTRUCTION. THE GC SHALL COORDINATE ALL SUCH BACKING WITH LULULEMON VENDOR INSTRUCTIONS.
- GC SHALL INSTALL MOISTURE RESISTANT GYPSUM BOARD (COORDINATE WITH WALL TYPES, 40 SERIES, 50 SERIES, AND 60 SERIES) ALL TOILET ROOMS, AROUND MOP SINKS, KITCHENETTE, LIMITED EXTERIOR EXPOSURES AND OTHER LOCATIONS SUSCEPTIBLE TO MOISTURE, UNO.
- SEE 500 SERIES DETAILS AND 300 SERIES ENLARGED RESTROOMS FOR BLOCKING EXTENTS.
- ALL WALL DIMENSIONS ARE FROM FACE OF FINISH, UNO.
- ALL DOORS TO BE LOCATED 4" FROM ADJACENT PERPENDICULAR WALL, UNO.
- SEE TYPICAL DETAILS A-030 FOR TYPICAL CLEARANCES AND MOUNTING HEIGHTS.

KEYNOTES

- # - KEYNOTE SYMBOL** NOT USED
- DASH/DOT LINE AT PERIMETER INDICATES LEASE LINE
 - EXISTING DEMISING WALL, REMOVE AND REPLACE (E) GWB AS REQUIRED TO PROVIDE BLOCKING FOR WALL FIXTURES. SEE A-500 SERIES FOR BLOCKING DETAILS, PATCH, REPAIR, AND SEAL GAPS AS REQUIRED TO RESTORE REQUIRED FIRE RATINGS FOR FULL EXTENT OF PARTITION AND PREP AS REQUIRED TO PROVIDE 'LIKE NEW' SURFACE UP TO CEILING HEIGHT OR PAINT LINE AT 12'-0" AFF.
 - EXISTING COLUMN. LOCATION TO BE VERIFIED IN FIELD BY GC
 - ENTRY GRILLE LINE OF CLOSURE, REFER TO DOOR SCHEDULE
 - 34" AFF COUNTER HEIGHT AT ACCESSIBLE TRANSACTION SPACE
 - MOP PANEL AND METAL FRAME PARTITIONS BY LULULEMON VENDOR, SEE SHEET A-310 FOR MORE DETAIL.
 - SAFE TO BE INSTALLED IN BACKWRAP MILLWORK BY GC.
 - FRT PLYWOOD TELEPHONE BACKER BOARD, PAINT TO MATCH WALL. SEE SHEET A-140 AND ELECTRICAL DRAWINGS FOR BACKER BOARD DETAIL.
 - LINE OF SOFFIT OR DROPPED CEILING ABOVE, SEE SHEET A-160 RCP FOR MORE INFORMATION
 - WATER FEATURE (BOTTLE FILLER)/DRINKING FOUNTAIN, SEE SHEET A-210 INTERIOR ELEVATIONS AND A-130 FIXTURE SCHEDULE FOR MORE INFORMATION
 - FLOOR DRAIN, CENTERED IN ROOM, REFER TO A-320 AND PLUMBING DRAWINGS FOR MORE DETAIL.
 - GC TO PROVIDE 24" X 24" SQUARE CORNER TAPE-IN ACCESS PANEL AT WALL. SEE AS-130, FINISH TO MATCH ADJACENT WALL
 - FRT PLYWOOD ELECTRICAL PANEL BACKER BOARD, PAINT TO MATCH WALL. REFER TO A-140 AND ELECTRICAL DRAWINGS FOR BACKER BOARD DETAIL
 - FTROOM DOOR, TYPICAL LVL-V TO PROVIDE DOOR, JAMB, MIRROR FRAME, AND MARKER BOARD. GC TO PROVIDE MIRROR GLASS AND LEVERS, SEE SHEET A-180 FOR DOOR SCHEDULE.
 - SEE A-400 SERIES STOREFRONT DETAILS AND STRUCTURAL DRAWINGS FOR STOREFRONT WALL CONFIGURATION
 - SEE A-540 FOR BACKWRAP WALL CONFIGURATION

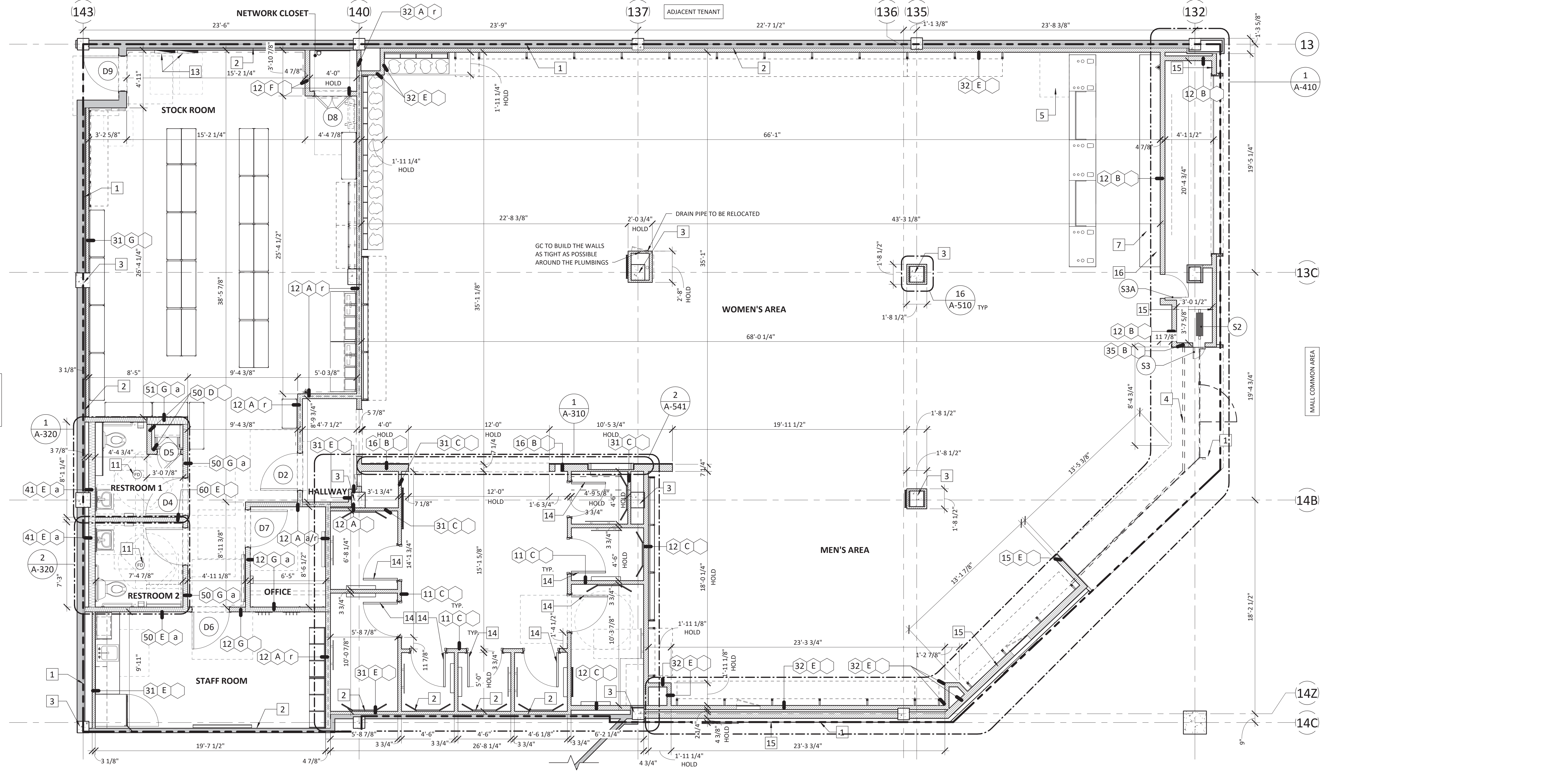

1 CONSTRUCTION PLAN
SCALE: 1/4" = 1'-0"

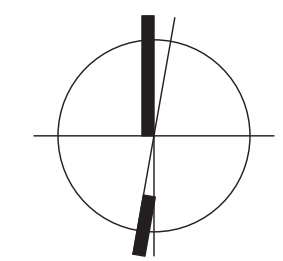

lululemon
1818 CORNWALL AVE.
VANCOUVER, B.C., V6J1C7

CF POLO PARK
1485 Portage Ave, Unit 144E
Winnipeg, MB
R3G 0W5
CRU NUMBER: 144E

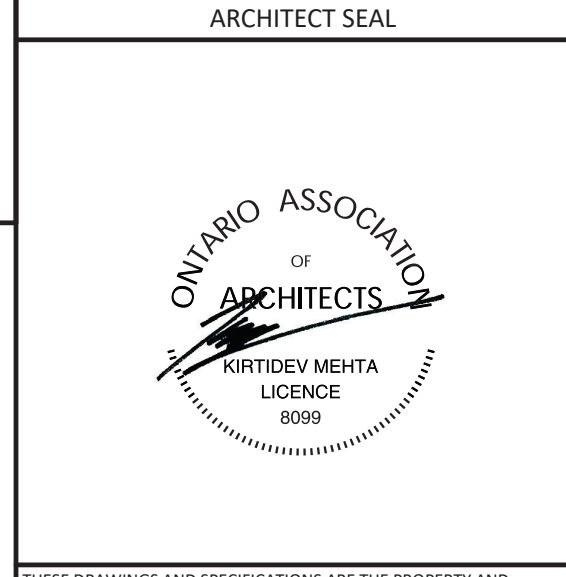

THESE DRAWINGS AND SPECIFICATIONS ARE THE PROPERTY AND COPYRIGHT OF ARCHITECT AND SHALL NOT BE USED ON ANY OTHER WORK EXCEPT BY WRITTEN AGREEMENT WITH ARCHITECT. DO NOT SCALE BLUEPRINTS.

ISSUED FOR CONSTRUCTION
07/14/2023

DATE	DESCRIPTION
05/05/2023	DESIGN DEVELOPMENT
06/09/2023	PERMIT/CONSTRUCTION
06/09/2023	ISSUED FOR BID
07/14/2023	ISSUED FOR CONSTRUCTION

DRAWING INFORMATION
PROJECT #: 23206
CHECKED BY: MP
DRAWN BY: TA

CONSTRUCTION PLAN
DRAWING NUMBER
A-110

FINISH SCHEDULE

NOT USED

Table with columns: TAG, MATERIAL/LOCATION, MANUFACTURER, DESCRIPTION, REMARKS, FURNISHED, INSTALLED, AREA. Includes rows for PAINTS (P-1 to P-11).

Table with columns: TAG, MATERIAL/LOCATION, MANUFACTURER, DESCRIPTION, REMARKS, FURNISHED, INSTALLED, AREA. Includes rows for FLOORING (CNC-1 to CNC-3).

Table with columns: TAG, MATERIAL/LOCATION, MANUFACTURER, DESCRIPTION, REMARKS, FURNISHED, INSTALLED, AREA. Includes rows for PORCELAIN FLOOR TILE (FF-1 to FF-4).

Table with columns: TAG, MATERIAL/LOCATION, MANUFACTURER, DESCRIPTION, REMARKS, FURNISHED, INSTALLED, AREA. Includes rows for WOOD FLOOR - FITROOMS (WD-1 to WD-2).

Table with columns: TAG, MATERIAL/LOCATION, MANUFACTURER, DESCRIPTION, REMARKS, FURNISHED, INSTALLED, AREA. Includes rows for WALLS (FRP-1 to FRP-3).

Table with columns: TAG, MATERIAL/LOCATION, MANUFACTURER, DESCRIPTION, REMARKS, FURNISHED, INSTALLED, AREA. Includes rows for WALL PROTECTION (WP-1 to WP-8).

Table with columns: TAG, MATERIAL/LOCATION, MANUFACTURER, DESCRIPTION, REMARKS, FURNISHED, INSTALLED, AREA. Includes rows for BASES (B-1 to B-4).

Table with columns: TAG, MATERIAL/LOCATION, MANUFACTURER, DESCRIPTION, REMARKS, FURNISHED, INSTALLED, AREA. Includes rows for CEILINGS (ACT-1 to ACT-2).

Table with columns: TAG, MATERIAL/LOCATION, MANUFACTURER, DESCRIPTION, REMARKS, FURNISHED, INSTALLED, AREA. Includes rows for STOREFRONT (SF-4 to SF-27).

Table with columns: TAG, MATERIAL/LOCATION, MANUFACTURER, DESCRIPTION, REMARKS, FURNISHED, INSTALLED, AREA. Includes rows for MISCELLANEOUS (AC-1 to AC-3).

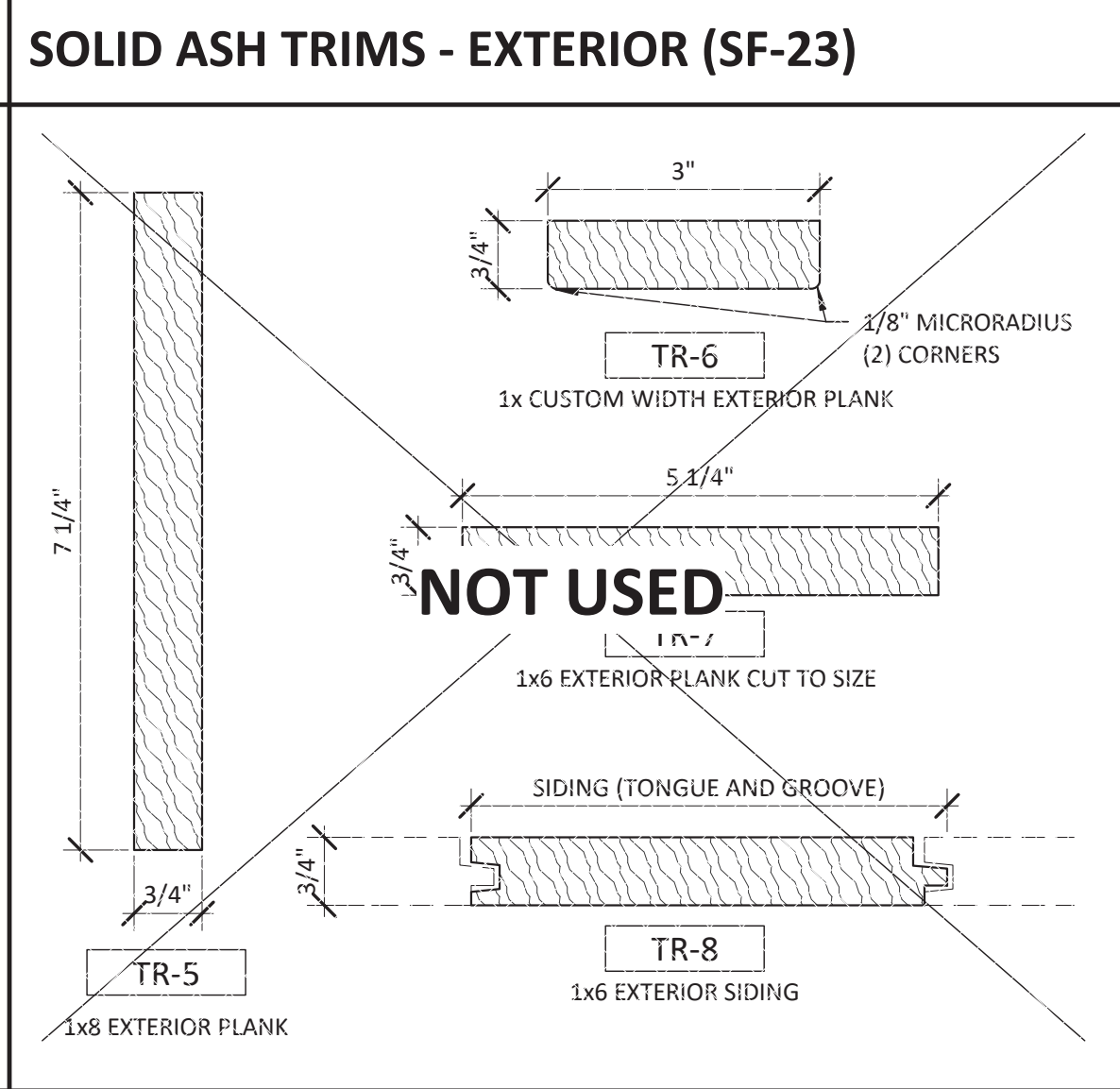
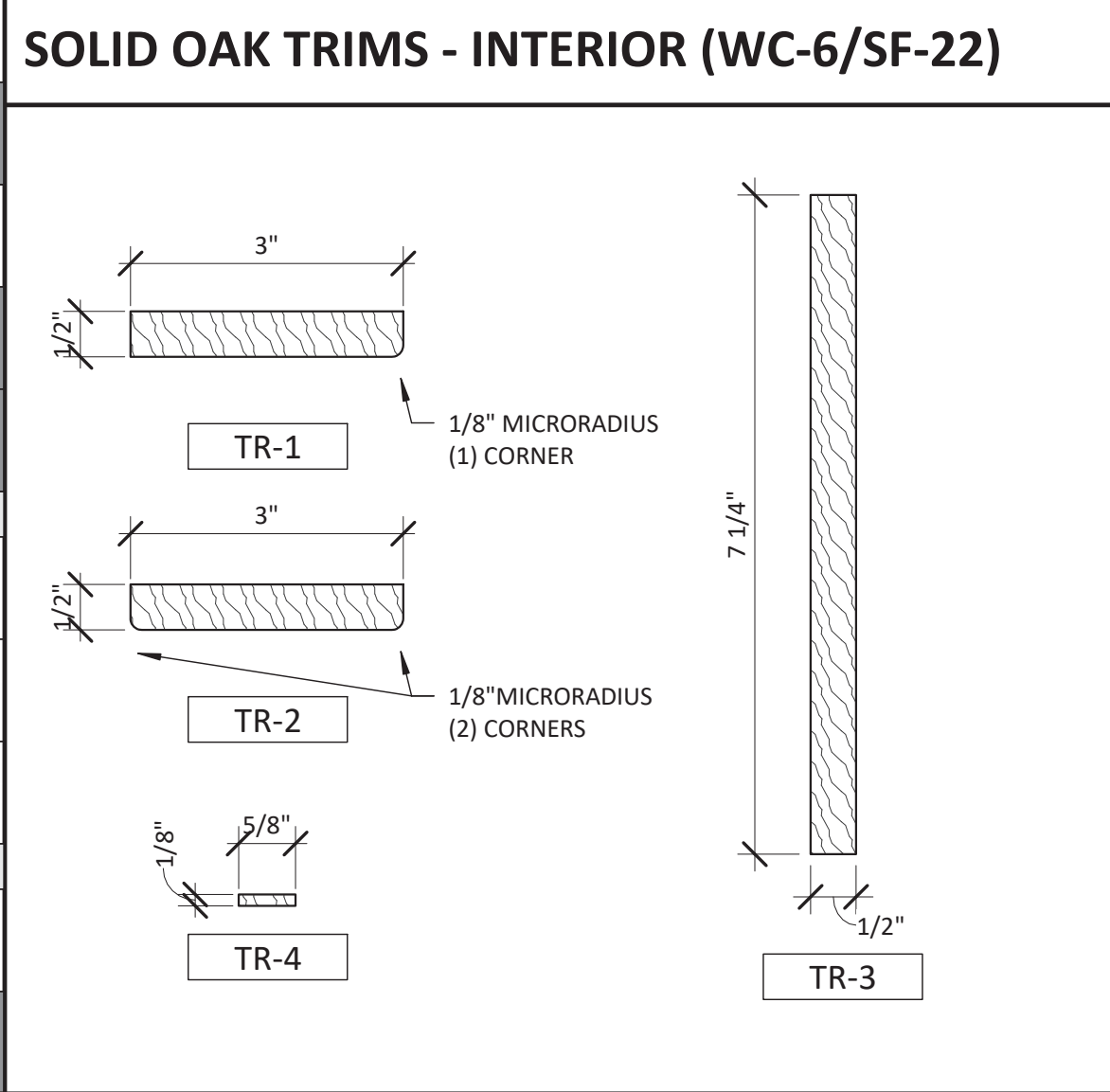

Table with columns: GWB FINISH, LOCATION, GWB FINISH, LOCATION. Includes rows for GWB FINISH LEVELS (LEVEL 1 to LEVEL 5) and GLASS THICKNESS.



1818 CORNWALL AVE. VANCOUVER, B.C., V6J1C7

CF POLO PARK 1485 Portage Ave, Unit 144E

Quadrangle Architects Limited 1418 Burr St. Toronto, ON M5S 1S8

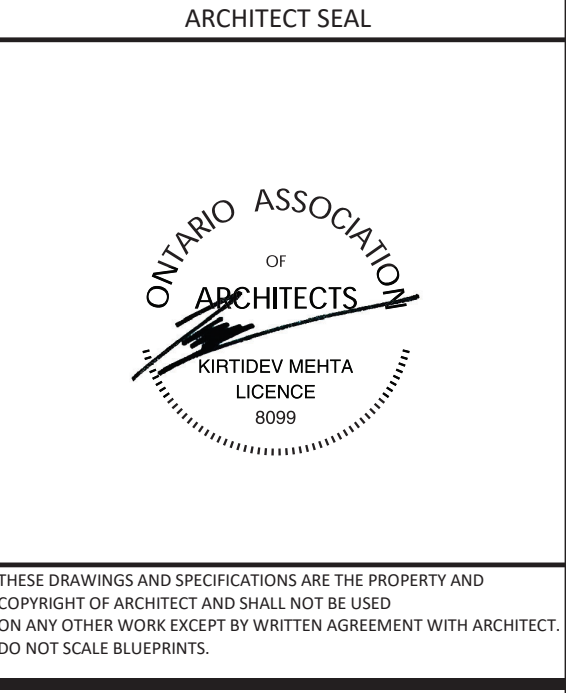

THESE DRAWINGS AND SPECIFICATIONS ARE THE PROPERTY AND COPYRIGHT OF ARCHITECT AND SHALL NOT BE USED ON ANY OTHER WORK EXCEPT BY WRITTEN AGREEMENT WITH ARCHITECT. DO NOT SCALE BLUEPRINTS.

ISSUED FOR CONSTRUCTION 07/14/2023

Table with columns: DATE, DESCRIPTION. Includes rows for 05/05/2023 DESIGN DEVELOPMENT, 06/09/2023 PERMIT/CONSTRUCTION, 06/09/2023 ISSUED FOR BID, 07/14/2023 ISSUED FOR CONSTRUCTION.

DRAWING INFORMATION PROJECT #: 23206 CHECKED BY: NA DRAWN BY: TA

FINISH SCHEDULE DRAWING NUMBER A-120

7/14/2023 12:20:24 PM

LANDLORD FINISHES GENERAL NOTES:
 THE TENANT AND THEIR GENERAL CONTRACTOR WILL BE RESPONSIBLE FOR ENSURING THAT THE INTEGRITY OF THE PREMISES IS MAINTAINED WITH RESPECT TO FIRE RESISTANCE AS PRESCRIBED BY THE BUILDING CODE AND BYLAWS.

METAL PANELS MUST BE A MIN 16 GAUGE STEEL TO AVOID OIL CANNING AND DENTS. ALL METAL WORK MUST BE SHOP FINISHED BREAK METAL PANELS WITH FORMED/ROLLED EDGES. NO PRE-FABRICATED SHEET GOODS WITH BUTT JOINTS WILL BE ACCEPTED. FABRICANT SHOP DRAWINGS WILL BE REQUIRED FOR FINAL APPROVAL. INSURE THAT JOINTS IN STOREFRONT MATERIALS ALIGN WITH ARCHITECTURALLY SIGNIFICANT ELEMENTS. PROVIDE ALL RELEVANT DETAILS FOR LANDLORD APPROVAL.

ALL GLASS IS TO BE TEMPERED. IF REQUIRED, PROVIDE MOUNTING CLIPS. NO SILICONE JOINTS ACCEPTED. SPECIFICATION AND MATERIAL OF CLIPS IS SUBJECT TO LANDLORD APPROVAL.

ALL MATERIALS USED MUST BE FINISHED IN A WAY THAT ENSURES THEIR 'CLEANABILITY'. TEXTURED FINISHES MUST RECEIVE ALL THE NECESSARY TREATMENTS TO CLEAN THEM AND NOT ACCUMULATE DUST AND/OR GREASE OVER TIME.

THE TENANT'S CONTRACTOR MUST ENSURE A SMOOTH, LEVEL TRANSITION BETWEEN THE MALL FLOOR TILE FINISH AND THE NEW TENANT FLOOR FINISH. A 1/8" 'SCHLUTER SCHIENE' METAL TRANSITION STRIP MUST BE INSTALLED BETWEEN THE TENANT FLOOR FINISH AND LANDLORD FLOOR FINISH. EXACT DETAILS AND LOCATION OF SCHLUTER MUST BE CONFIRMED ON SITE WITH THE LANDLORD PRIOR TO CONSTRUCTION.

THE CLIENT'S CONTRACTOR WILL ENSURE THAT THE SCHLUTER AND ALL LANDLORD TILE IS FULLY INTACT AND IN GOOD CONDITION AT THE LEASE LINE, AND WILL RAISE ANY CONCERNS TO THE LANDLORD PRIOR TO COMMENCING WORK. (SHOULD THERE BE ANY ISSUES BROUGHT UP AT A LATER DATE, THE CLIENT'S CONTRACTOR WILL BE RESPONSIBLE FOR REPARATION WORKS).

SUBMIT A SAMPLE BOARD FOR FINAL LANDLORD APPROVAL.

GENERAL NOTES

- A. UNO, THE PAINT COLORS ARE ECO SPEC BY BENJAMIN MOORE (NO SUBSTITUTIONS).
- B. ALL PRODUCTS, FINISHES AND MATERIALS TO BE INSTALLED PER MANUFACTURER'S SPECIFICATIONS.
- C. ALWAYS PROVIDE BENJAMIN MOORE TINTED PRIMER. PROVIDE MINIMUM TWO COATS OF FINISH PAINT. PROVIDE MORE COATS IF REQUIRED.
- D. FOR OVERALL CEILING - BENJAMIN MOORE REQUIRED TINTED PRIMER TO BE USED. GC TO PROVIDE THREE COATS OF PAINT MINIMUM.
- E. GC TO ENSURE A SMOOTH LEVEL CONCRETE SUB-FLOOR AS NEEDED FOR WOOD INSTALLATION. PROVIDE LEVELASTIC (O.A.E.) WHERE REQUIRED TO ACHIEVE LEVEL SUB-FLOOR. REFER TO MANUFACTURER SPECIFICATIONS FOR MORE INFORMATION AND MOISTURE REQUIREMENTS. VERIFY IN FIELD PRIOR TO INSTALLATION OF FLOORING (TYP.)
- F. TRANSITION PAINT COLORS ON AN INSIDE CORNER WHENEVER POSSIBLE UNO.
- G. PROVIDE PAINTABLE CLEAR CAULKING BETWEEN WALL AND BASEBOARD. KEEP BEAD SMALL, CLEAN AND SMOOTH. PAINTER TO CUT IN WALL COLOUR AFTER APPLICATION AS REQUIRED. APPROVED BRAND IS DAP ALEX PLUS CLEAR. NO CAULKING SHOULD BE USED BETWEEN BASEBOARD AND FLOOR.
- H. ALL AREAS AND QUANTITIES ARE FOR REFERENCE ONLY AND DOES NOT INCLUDE COVERAGE
- I. GC SHALL VERIFY DIMENSIONS ON SITE AND CONFIRM QUANTITIES OF ALL PROCURED ITEMS

KEYNOTES

- # - KEYNOTE SYMBOL NOT USED
- 1 SEE STOREFRONT SHEETS A-410 FOR STOREFRONT FINISHES
 - 2 DISSIMILAR WALL FINISHES TERMINATE AT CORNER
 - 3 SALES FLOOR TILE LAYOUT POINT CENTERED IN ENTRY PORTAL AT LEASE LINE
 - 4 GC TO INSTALL WATERPROOF MEMBRANE UNDER TILE IN RESTROOMS AND OTHER WET AREAS, WATERPROOFING TO EXTEND UP WALLS 6" MIN, REFER TO DETAIL 12/A-510
 - 5 RESTROOM TILE LAYOUT POINT AT FLOOR DRAIN, TILE TO NEVER BE CUT LESS THAN 6" WIDE
 - 6 WOOD FLOOR LAYOUT POINT CENTERED IN TRANSITION
 - 7 WOOD FLOOR AT TRANSITION TO ALIGN WITH FACE OF ADJACENT WALL PLATE
 - 8 PAINT TO MATCH EXISTING AND/OR REQUIRED LANDLORD FINISH
 - 9 INSTALL ADA COMPLIANT THRESHOLD AT BOH SIDE OF DOOR
 - 10 PAINT LINE AT SALES AT 12'-0" AFF, PAINT EVERYTHING ABOVE 12'-0" P-1
 - 11 PAINT LINE AT BACK OF HOUSE AT 12'-0" AFF, PAINT EVERYTHING ABOVE 12'-0" P-7
 - 12 APPLIED MIRROR GL-1 BY GC SECURED WITH TOP AND BOTTOM CLIPS, SEE DETAILS 1/A-180, 2/A-180, 11/A-510
 - 13 WALL HUNG ACRYLIC PANEL WITH METAL FRAME ON Z-CLIPS BY LLL-V, INSTALLED BY GC, SEE SHEET A-541 FOR DETAILS
 - 14 WALL PANELS AND SOLID WOOD BASE WITH METAL BASE REVEAL BY LLL-V, INSTALLED BY GC, SEE SHEET A-541 FOR DETAILS
 - 15 GC TO COORDINATE AND INSTALL SLAB CONTROL JOINTS WITH NEW FLOOR FINISH
 - 16 TYPED IN FRP-REGLED DRYWALL REVEAL HOLDING DIMS 625-25 BY GC, SEE DETAIL 3/A-510
 - 17 EXTEND MALL TILE TO LINE OF NEW STOREFRONT CONSTRUCTION, SEE A-400 SERIES FOR DETAILS, COORDINATE WITH MALL MANAGEMENT FOR SPECIFICATION
 - 18 GC TO CONFIRM LEVEL CHANGE AT MALL FLOORING AND GRIND DOWN SLAB AS REQUIRED AT FRONT OF STORE AT 1:48 MAX SLOPE TO ALLOW FOR FLUSH TRANSITION
 - 19 WHERE LEVEL CHANGE BETWEEN ADJACENT FLOORING IS MORE THAN 1/2", GC TO POUR FEATHERED TRANSITION AT 1:48 SLOPE TO ALLOW 1/2" MAX THRESHOLD AT DOOR, PROVIDE SAW CUT AT EXISTING SLAB FOR FEATHER EDGE AT BOH SLAB
 - 20 GC TO SUPPLY AND INSTALL HI-VIS FLOOR TAPE TO OUTLINE "BOX STORAGE AREA" ULINE 2" W YELLOW/BLACK TRACTION TAPE. S-24489YB



lululemon
 1818 CORNWALL AVE.
 VANCOUVER, B.C., V6J1C7

CF POLO PARK
 1485 Portage Ave, Unit 14AE
 Winnipeg, MB
 R3G 0W5
 CRU NUMBER: 14AE

Quadrangle
 Quadrangle Architects Limited
 1418 8th St. W. Suite 100
 Winnipeg, MB R2G 2S6
 Tel: 204.786.1240
 www.quadrangle.ca



THESE DRAWINGS AND SPECIFICATIONS ARE THE PROPERTY AND COPYRIGHT OF ARCHITECT AND SHALL NOT BE USED ON ANY OTHER WORK EXCEPT BY WRITTEN AGREEMENT WITH ARCHITECT. DO NOT SCALE BLUEPRINTS.

ISSUED FOR CONSTRUCTION
 07/14/2023

DATE	DESCRIPTION
05/05/2023	DESIGN DEVELOPMENT
06/09/2023	PERMIT/CONSTRUCTION
06/09/2023	ISSUED FOR BID
07/14/2023	ISSUED FOR CONSTRUCTION

DRAWING INFORMATION
 PROJECT #: 23206
 CHECKED BY: MP
 DRAWN BY: TA

FINISH PLAN
 DRAWING NUMBER
A-121

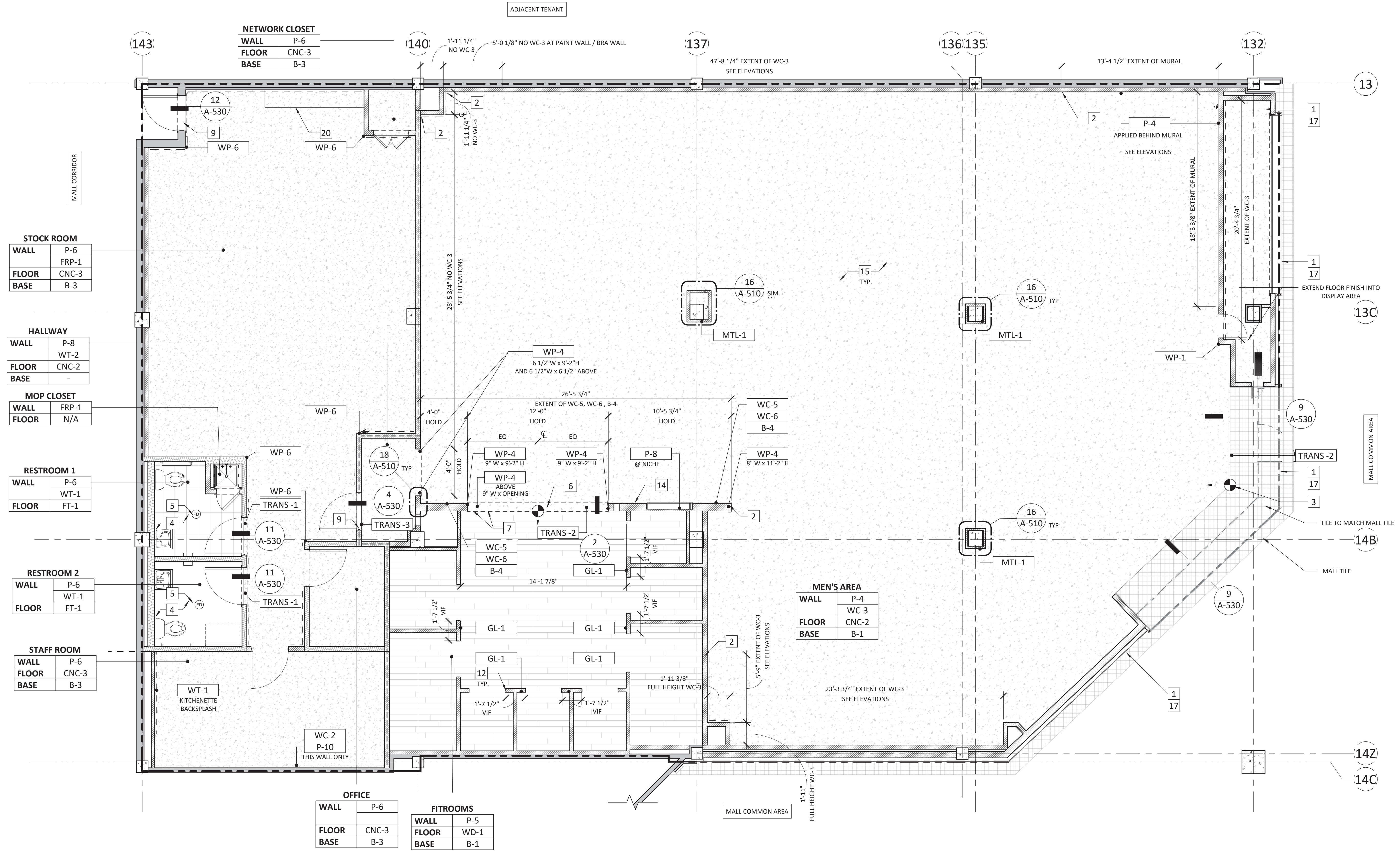

1 FINISH PLAN
 SCALE: 1/4" = 1'-0"

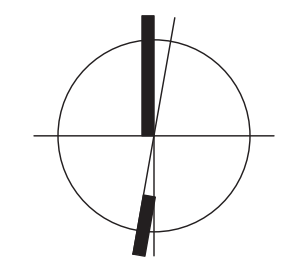

7/14/2023 12:10:37 PM

USABLE SQUARE FOOT SUMMARY MATRIX

NOTE: MEASURE TO INSIDE FACE OF DEMISING WALLS AT ADJACENT TENANT SPACES AND PERIMETER WALLS. MEASURE TO C.L. OF WALLS WITHIN TENANT SPACE DO NOT INCLUDE VOIDS IN USABLE AREA

ROOM NAME	SF	%	LF IF APPLICABLE
SALES AREA			
WOMEN'S AREA	2,134 SF	SALES	43% 8'-0"
MEN'S AREA	717 SF	SALES	15% 6'-0"
FITROOMS	534 SF	SALES	11%
SWEAT-ON-THE LINE	135 SF	SALES	3%
CASH	135 SF	SALES	3%
HALLWAY	46 SF	SALES	1%
TOTAL SALES AREA	3,700 SF		75%
BACK OF HOUSE			
*STOCK ROOM	807 SF	BOH	16%
STAFF ROOM	206 SF	BOH	4%
RESTROOM 2	61 SF	BOH	1%
OFFICE	61 SF	BOH	1%
RESTROOM 1	59 SF	BOH	1%
NETWORK CLOSET	17 SF	BOH	0%
MOP CLOSET	8 SF	BOH	0%
TOTAL BOH AREA	1,219 SF		25%
TOTAL USABLE AREA	4,919 SF		100%

GENERAL NOTES

- A. ALL QUANTITIES SHOULD BE VERIFIED BY LULULEMON VENDOR. PRIOR TO ORDERING AND INSTALLATION. GC TO CHECK ALL QUANTITIES OF MILLWORK UPON DELIVERY.
- B. ALL WOODWORK ATTACHED TO THE PREMISES, BLOCKING, GROUNDS, ETC. SHALL BE FIRE RETARDANT AND COMPLY WITH THE LANDLORD'S AND BUILDING CODE REQUIREMENTS GOVERNING FIREPROOFING.
- C. THE CONTRACTOR SHALL VERIFY ALL DIMENSIONS AND CONDITIONS AT THE JOB SITE AND NOTIFY LULULEMON'S CONSTRUCTION MANAGER AS TO ANY DISCREPANCIES IMMEDIATELY.
- D. ALL MILLWORK HARDWARE TO BE FURNISHED BY LULULEMON VENDOR AND INSTALLED BY GC. UNO.
- E. ALL MILLWORK IS TO BE HANDLED UNDER SEPARATE CONTRACT BY LULULEMON UNO. GC TO COORDINATE SCHEDULING WITH LULULEMON VENDOR. SEE SHEET A-010 RESPONSIBILITY SCHEDULE.
- F. SEE SERIES 500 SHEETS AND SHEET A320 ENLARGED RESTROOM PLANS AND ELEVATIONS FOR BLOCKING EXTENTS BY GC.
- G. RECYCLING TO BE PROVIDED AT BOH. RECYCLING SHOULD INCLUDE PAPER, CARDBOARD, HANGARS, METAL, GLASS, BATTERIES, AND LAMPS.
- H. DIMENSIONS ARE TAKEN FROM THE CENTER OF OUTRIGGER POSTS.

KEYNOTES

- # - KEYNOTE SYMBOL
- 1 GC TO VERIFY ALL FIELD DIMENSIONS AND COORDINATE WITH LLL-V.
 - 2 24" X 48" MIN ACCESSIBLE FITROOM BENCH TO BE SECURELY FASTENED TO WALL.
 - 3 SEE A-320 FOR RESTROOM ACCESSORIES, SEE A-320 AND PLUMBING DRAWINGS FOR PLUMBING FIXTURES.
 - 4 SAFE TO BE INSTALLED IN BACK WRAP BY GC.
 - 5 34" AFF COUNTER HEIGHT AT ACCESSIBLE TRANSACTION SPACE
 - 6 CLEAR AREA FOR BOX DELIVERIES
 - 7 WALL PANELS AND SOLID WOOD BASE WITH METAL BASE REVEAL BY LLL-V, SHIPPED LOOSE, AND INSTALLED BY GC. SEE SHEET A-120 FOR FINISH SCHEDULE.
 - 8 CUSTOM ETCHED DOOR PULLS PROVIDED BY LLL-V, SEE SHEET A-180 FOR DOOR SCHEDULE
 - 9 SEE SHEET A-310 FOR FITROOM FIXTURES



lululemon
1818 CORNWALL AVE.
VANCOUVER, B.C., V6J1C7

CF POLO PARK
1485 Portage Ave, Unit 144E
Winnipeg, MB
R3G 0W5
CRU NUMBER: 144E

Quadrangle
Quadrangle Architects Limited
1418 9th St. W. Toronto, ON M5S 1G8
416.599.1240 www.quadrangle.com

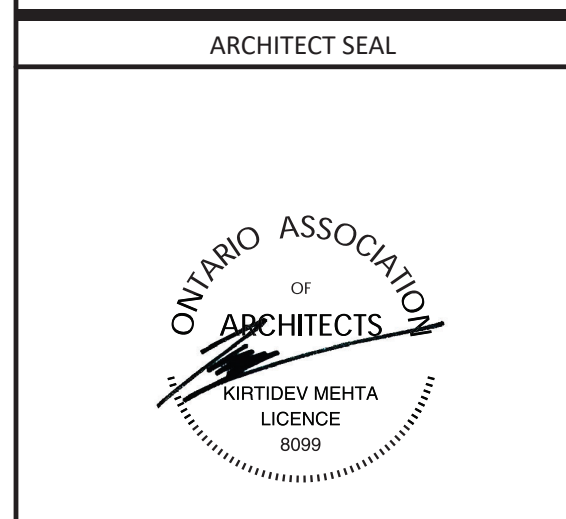

THESE DRAWINGS AND SPECIFICATIONS ARE THE PROPERTY AND COPYRIGHT OF ARCHITECT AND SHALL NOT BE USED ON ANY OTHER WORK EXCEPT BY WRITTEN AGREEMENT WITH ARCHITECT. DO NOT SCALE BLUEPRINTS.

ISSUED FOR CONSTRUCTION
07/14/2023

DATE	DESCRIPTION
05/05/2023	DESIGN DEVELOPMENT
06/09/2023	PERMIT/CONSTRUCTION
06/09/2023	ISSUED FOR BID
07/14/2023	ISSUED FOR CONSTRUCTION

DRAWING INFORMATION
PROJECT #: 23206
CHECKED BY: MP
DRAWN BY: TA

FIXTURE PLAN
DRAWING NUMBER
A-131

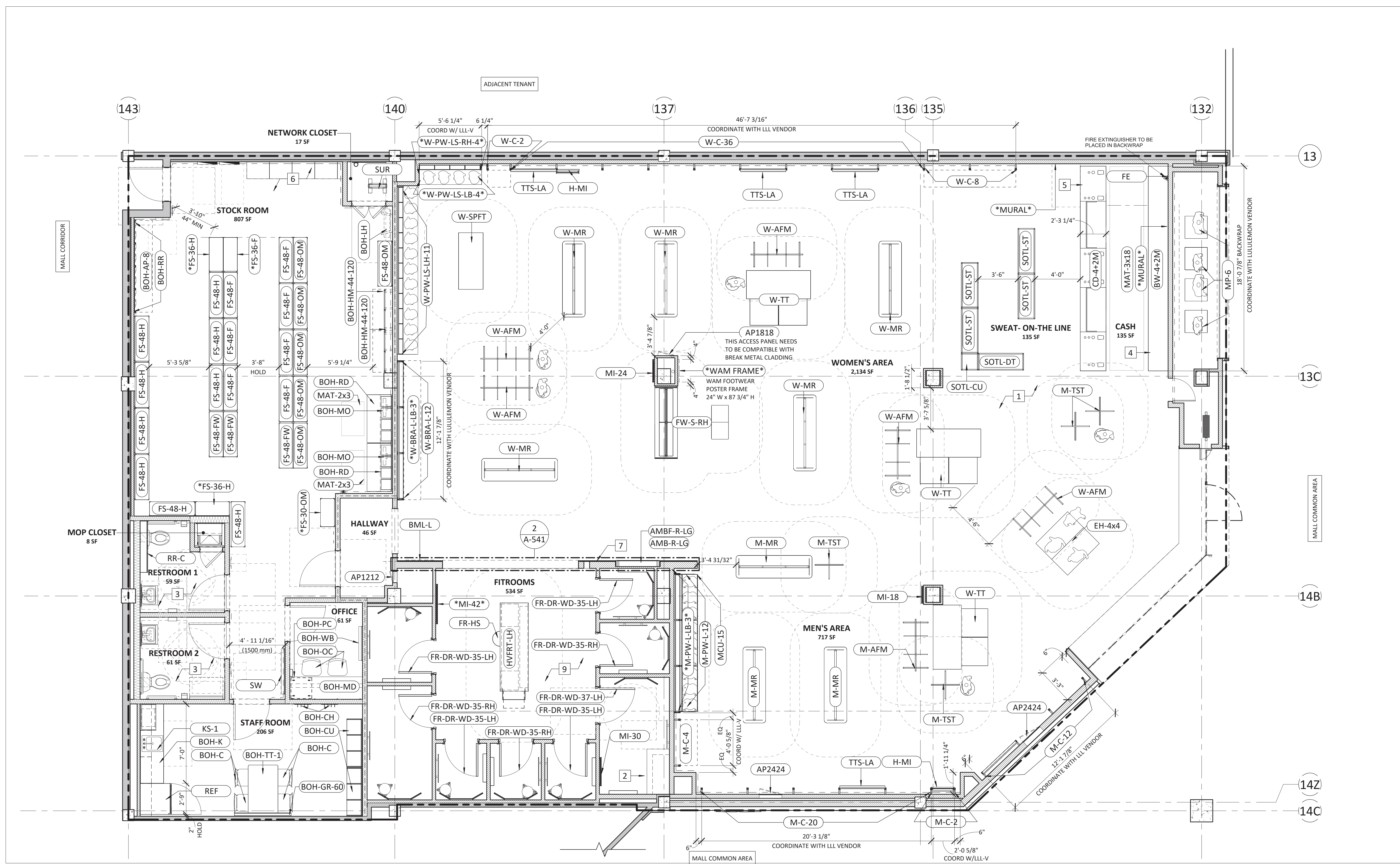

1 FIXTURE PLAN
SCALE: 1/4" = 1'-0"

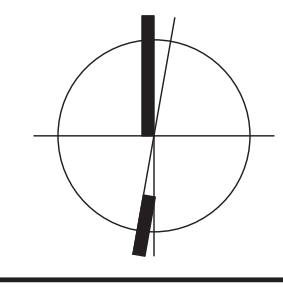

7/14/2023 12:11:08 PM

LANDLORD GENERAL NOTES:

STOREFRONT DISPLAY & MERCHANDISE LIGHTING FOUND AT THE STOREFRONT AND WITHIN ALL WALL AND FLOOR FIXTURES MUST BE LED TYPE COMPLETE WITH DIFFUSERS (FROSTED LENS) TO ENSURE NO SPOTS ARE VISIBLE OR REFLECT ON THE PRODUCT, FIXTURES OR FLOORING. LIGHTING MUST BE INTEGRATED INTO THE FIXTURE DESIGN IN SUCH A WAY THAT THE LIGHT SOURCE IS NOT VISIBLE TO THE PUBLIC. THE LIGHT FIXTURE SPECIFICATION AND INTEGRATION DETAILS MUST BE SUBMITTED TO, AND APPROVED BY THE LANDLORD PRIOR TO FABRICATION & INSTALLATION.

ENSURE THAT CASH DESK WORK SURFACES AND EXPOSED SURFACES TO THE CUSTOMER ARE CLAD IN UPGRADED DURABLE FINISHES (CORIAN, QUARTZ, METAL AND SOLID WOOD). PAINT AND LAMINATES NOT PERMITTED. BE SURE TO DETAIL WOOD VENEER FINISHES WITH PROTECTED CORNERS OR SOLID WOOD. IF MILLWORK OR FIXTURES HAVE ANY LIGHTING, ENSURE TO CONCEAL LIGHT BULBS, ELECTRICAL CONNECTIONS AND EQUIPMENT FOR A FULLY INTEGRATED APPEARANCE. ENSURE ALL CORNERS ARE BREAK FORMED, NOT MITERED. ALL EQUIPMENT POWER CORDS AND WIRING MUST BE HIDDEN UNDER THE COUNTER AND/OR WITH SHROUDS. WIRING CAN PASS THROUGH THE COUNTER BY MEANS OF GROMMETS TO THE ASSOCIATED EQUIPMENT BELOW. PROVIDE ALL RELEVANT DETAILS. D POWER: ENSURE ALL FLOOR MOUNTED OUTLETS TO BE INSIDE MILLWORK AND NOT VISIBLE. IF FIXTURE REQUIRES OUTLETS, ENSURE TO MOUNT WITHIN MILLWORK AND WIRES ARE NOT VISIBLE. ANY ELECTRICAL CONNECTIONS ARE TO BE COMPLETELY CONCEALED AND FULLY INTEGRATED.

WASHROOM: VERIFY LOCAL CODE IF THE STORE REQUIRES A NEW UNIVERSAL WASHROOM. ENSURE TO MEET CODES. D PROVIDE A FLOOR DRAIN. DIF ANY FIXTURES ARE NEW, ENSURE THEY ARE COMMERCIAL GRADE AND ENERGY EFFICIENT, LOW CONSUMPTION MODEL.

POWER: *ENSURE ALL FLOOR MOUNTED OUTLETS TO BE INSIDE MILLWORK AND NOT VISIBLE. *ENSURE NO VISIBLE WIRES AND OUTLETS. PROVIDE POWER LAYOUT. *IF FIXTURE REQUIRES OUTLETS, ENSURE TO MOUNT WITHIN MILLWORK AND WIRES ARE NOT VISIBLE. *ANY ELECTRICAL CONNECTIONS ARE TO BE COMPLETELY CONCEALED AND FULLY INTEGRATED.

- PROVIDE ALL DIGITAL CONTENT FOR REVIEW AND APPROVAL. NO EXPOSED MOUNTING HARDWARE, BRACKETS, OR ELECTRICAL CONNECTIONS, CORDS OR PLUGS PERMITTED. INSTALLATION TO BE FULLY INTEGRATED AND SEAMLESS NOT SURFACE MOUNTED. PROVIDE ALL DIGITAL, ILLUMINATED GRAPHIC AND POSTER USE LOCATIONS.

PLEASE ENSURE ALL AUDIOVISUAL SYSTEMS ARE REVIEWED BY LANDLORD PRIOR TO INSTALLATION. ALL AUDIOVISUAL SYSTEMS THAT SHOW UP ON SITE AFTER OPENING THAT HAVE NOT BEEN APPROVED BY THE LANDLORD WILL NOT BE PERMITTED. AUDIOVISUAL CONTRACTOR'S DRAWINGS MUST BE SUBMITTED TO LANDLORD FOR APPROVAL.

PLEASE REFER TO THE ENGINEERING CRITERIA AND DOCUMENTS PROVIDED BY THE OPERATIONS MANAGER - BUT GENERALLY:

LECTRICAL
ALL WORK SHALL CONFORM TO THE CURRENT CANADIAN ELECTRICAL AND PROVINCIAL BUILDING CODES AND ESA (ELECTRICAL SAFETY AUTHORITY) STANDARDS. ENSURE ALL CADILLAC FAIRVIEW CONSTRUCTION RULES AND REGULATIONS ARE ADHERED TO.

DRAWINGS ARE TO BE STAMPED AND SEALED BY AN ENGINEER THAT IS REGISTERED IN THE PROVINCE OF THE PROJECT LOCATION.

EXISTING OR NEW FIRE ALARM SPEAKER/STROBES ARE TO BE NEW 8" TYPE. ALL WORK ASSOCIATED WITH THE FIRE ALARM SYSTEM IS TO BE COMPLETED BY THE BASE BUILDING FIRE ALARM CONTRACTOR AT THE TENANT'S EXPENSE.

FIRE ALARM CONTROL MODULE IS TO BE CONNECTED TO THE TENANT'S AUDIO SYSTEM SO THAT UPON ACTIVATION OF THE FIRE ALARM SYSTEM THE TENANT'S AUDIO SYSTEM WILL SHUT DOWN.

ALL UNUSED WIRING IS TO BE REMOVED BACK TO TENANT'S ELECTRICAL PANEL.

EXISTING OR NEW BX (AC-90) ARMORED COPPER CABLE DROPS FROM A CEILING OUTLET BOX TO A DRYWALL PARTITION OUTLET SHALL NOT EXCEED 6 METERS.

FINAL CONNECTION OF BX (AC-90) ARMORED CABLE FROM A CEILING OUTLET BOX TO A LIGHTING FIXTURE SHALL NOT EXCEED 3 METERS.

ENSURE ALL ELECTRICAL CABLING INSIDE FIXTURES AND MILLWORK ARE CONCEALED AND INTEGRATED FOR A CLEAN OVERALL APPEARANCE.

IF USING DIGITAL MEDIA, ALL CONDUITS MUST BE CONCEALED, BEVELS MINIMAL AND MOVING IMAGES/CONTENT MUST BE REVIEWED BY LANDLORD

ALL ELECTRICAL AND PLUMBING DISTRIBUTION MUST BE DONE BY MEANS OF CORE DRILLING UNLESS APPROVED OTHERWISE BY BASE BUILDING STRUCTURAL ENGINEER. THE TENANT'S G.C. MUST SCAN THE EXISTING SLAB AND SUBMIT THE REPORT TO THE MALL OPERATIONS MANAGER FOR REVIEW AND APPROVAL BY THE BASE BUILDING STRUCTURAL CONSULTANTS

SYMBOL		DESCRIPTION	
	TRENCHED AREA		LIGHT SWITCH
	FLOOR MOUNTED DUPLEX		THREE WAY LIGHT SWITCH
	WALL OUTLET, DATA		DIMMER LIGHT SWITCH
	WALL OUTLET, DUPLEX		OCCUPANCY SENSOR/SWITCH
	GFI WALL OUTLET, DUPLEX		VACANCY SENSOR/SWITCH
	WALL OUTLET, QUAD		LOW VOLTAGE SWITCH
	WALL OUTLET, USB		BUZZER PUSH BUTTON
	J BOX		BUZZER TRANSFORMER
	THERMOSTAT		BUZZER CHIME
	TEMPERATURE SENSOR		FIRE ALARM CONTROL PANEL
	CEILING, DUPLEX		FIRE ALARM PULL STATION
	WALL WHIP, 6FT LENGTH MIN		HEIGHT ABOVE FINISHED FLOOR
	CO2 SENSOR		

GENERAL NOTES

A. ALL FIRE ALARM DEVICES INCLUDING ALARMS, SMOKE DETECTORS, STROBES, SPEAKERS, CHIMES, ETC. TO BE INSTALLED PER LANDLORD'S SPECIFICATIONS.

B. GC TO COORDINATE REQUIREMENTS AND INSTALLATION WITH LANDLORD'S AUTHORIZED CONTRACTOR. PM TO COORDINATE INSTALL LOCATIONS, QUANTITIES AND SCHEDULES.

C. ALL OUTLETS AND COVER PLATES AT FOH AND BOH AREAS ARE TO BE WHITE IN COLOR, UNO. DO NOT SCALE DRAWINGS. SUBMIT TO ARCHITECT ANY DISCREPANCIES FOR CLARIFICATION.

D. GC TO FURNISH AND INSTALL ACCESS PANELS PER CODE FOR ACCESS TO HVAC, WATER CHILLERS, LED DRIVERS, SIGNAGE, AND SENSOR/MATIC ACCESS. IF ADDITIONAL ACCESS PANELS ARE REQUIRED FOR OVERHEAD GRILLE OR ADDITIONAL PLUMBING, MECHANICAL OR ELECTRICAL ACCESS, ETC., GC TO COORDINATE PLACEMENT WITH ARCHITECT AND LULULEMON CM. IN-WALL ACCESS PANELS TO BE FLUSH FRAMELESS GYPSUM BOARD TYPE, CEILING ACCESS PANELS TO BE PUSH-UP TYPE 1. GC TO SPECIFY AND SUBMIT TO ARCHITECT FOR REVIEW AND APPROVAL. SEE AS-130 DIVISION 083100 FOR SPECIFICATIONS

E. ALL DIMENSIONS FOR OUTLETS ARE TO CENTERLINE, UNO.

F. SEE INTERIOR ELEVATIONS AND ENLARGED DETAILS FOR SPECIFIC OUTLET DIMENSIONS

G.

KEYNOTES	
	KEYNOTE SYMBOL
1	POWER OUTLETS FOR LIGHTBOXES/SALES CENTERED BEHIND OUTRIGGER, SEE DETAIL 3/A-140
2	POWER AND DATA FOR FUTURE USE AT COMMUNITY WALL LOCATED ABOVE CEILING AT ACCESS PANEL NEAR AMBASSADOR FIXTURE
3	POWER OUTLETS FOR BACKLIT PANT WALL (SELECT STORES) CENTERED BETWEEN EVERY OTHER LIGHTBOX PANEL, SEE SHEET A-551 FOR DETAILS AND COORDINATE WITH LLL-V SHOP DWGS
4	POWER OUTLETS FOR BACKLIT BRA WALL & MEN'S PANT WALL (SELECT STORES) CENTERED BETWEEN OUTRIGGERS, SEE SHEET A-551 FOR DETAILS AND COORDINATE WITH LLL-V SHOP DWGS
5	POWER AND DATA OUTLETS IN BACKWRAP MILLWORK, SEE ELECTRICAL DWGS AND SHEET A-540 BACKWRAP DETAILS FOR MORE INFORMATION
6	POWER AND DATA OUTLETS FOR VIDEO WALL, SEE ELECTRICAL DWGS AND SHEET A-540 BACKWRAP DETAILS FOR MORE INFORMATION
7	POWER AND DATA OUTLETS SURFACE-MOUNTED ON SLAB, SEE LULULEMON VENDOR SHOP DWGS, SHEET A-040 DEMO PLAN, AND DETAIL 2/A-140 FOR TRENCHING/CORING LOCATION
8	J-BOX FOR STOREFRONT SIGNAGE LOCATED ABOVE CEILING, PROVIDE ACCESS PANEL AT GWB FACE, SEE SHEET A420 FOR STOREFRONT SECTIONS AND SEE ELECTRICAL SHEET E-110 FOR ADDITIONAL INFORMATION
9	REMOTE DRIVERS TO SERVE FITROOM LIGHTING, MOUNTED AT 10'-0" AFF AT BACK OF HOUSE
10	6'-0" WHIP MINIMUM REQUIRED BEHIND MIRROR FOR ROUTING OF LOW VOLTAGE TO BOH MOUNTED DRIVERS. PAINT WHIP TO MATCH WALL FINISH, COORDINATE DRIVER LOCATION WITH ARCHITECT, SEE ELECTRICAL DRAWINGS FOR MORE INFORMATION
11	GFI POWER OUTLETS AT RESTROOMS, KITCHENETTE, AND WITHIN 5'-0" OF WET AREAS
12	DEDICATED GFI DUPLEX POWER OUTLET FOR KITCHENETTE APPLIANCE
13	J-BOX FOR RESTROOM AUTOMATIC FAUCET LOCATED ABOVE CEILING, PROVIDE ACCESS PANEL AT CEILING UNLESS ADJACENT TO STAFF ROOM WITH REMOVABLE ACT ACCESS, SEE ELECTRICAL AND PLUMBING DWGS
14	IN-WALL J-BOX FOR HAND DRYER AT RESTROOM, COORDINATE EXACT LOCATION WITH MANUFACTURER INSTALLATION INSTRUCTIONS
15	SENSOR/MATIC AMS2020 EAS SENSOR FOR DIRECT INSTALLATION ONTO FLAT CONCRETE, NO FLOOR CUT REQUIRED, SEE ELECTRICAL DWGS FOR MORE INFORMATION
16	SENSOR/MATIC AMS2020 EAS CONTROLLER LOCATED BEHIND ACCESS PANEL AT STOREFRONT VOID, SEE ELECTRICAL DWGS FOR MORE INFORMATION
17	SWITCH BANK, COORDINATE LOCATION WITH LULULEMON. T/O SWITCHES MOUNTED AT 48" AFF MAX. SEE ELECTRICAL DWGS FOR MORE INFORMATION
18	THERMOSTAT, SEE MECHANICAL DWGS AND COORDINATE LOCATION WITH ARCHITECT
19	VOLUME CONTROL, SEE ELECTRICAL DWGS AND SHEET A-540 BACKWRAP DETAILS FOR MORE INFORMATION
20	BURGLAR ALARM SYSTEM (BAS) CONTROL, SEE ELECTRICAL DWGS AND SHEET A-540 BACKWRAP DETAILS FOR MORE INFORMATION
21	3-WAY SWITCH TO LIGHT SECONDARY BOH ENTRANCE, WIRE WITH SWITCH AT SWITCH BANK
22	AMPLIFIER TO BE LOCATED AT LOW VOLTAGE SERVER RACK IN NETWORK CLOSET
23	MUSIC PLAYER TO BE LOCATED AT LOW VOLTAGE SERVER RACK IN NETWORK CLOSET
24	PROVIDE J-BOX AT 54" AFF, PLASTER RING AND 1/2" CONDUIT WITH PULL STRING FROM TEMPERATURE SENSOR TO THERMOSTAT
25	POWER AND DATA OUTLETS FOR RECEIVING DESK, SEE ELECTRICAL DRAWINGS AND ENLARGED ELEVATION 2/A-550 FOR DETAILS.
26	POWER AND DATA OUTLETS FOR MANAGER'S OFFICE DESK, SEE ELECTRICAL DRAWINGS AND ENLARGED ELEVATION 3/A-550 FOR DETAILS.
27	NEW ELECTRICAL PANELS, SEE ELECTRICAL DRAWINGS
28	J-BOX AND SWITCH AT REMOTE WATER CHILLER FOR BOTTLE FILLER/DRINKING FOUNTAIN IN VOID SPACE ABOVE FITROOM CEILING.
29	J-BOX FOR VIDEO PRESENTATION INPUT, SEE ELECTRICAL LOW VOLTAGE DRAWINGS
30	J-BOX AND SWITCH AT ELECTRIC WATER HEATER ABOVE MOP SINK
31	POWER OUTLET AT STOREFRONT DISPLAY WINDOW LOCATED ABOVE STOREFRONT WINDOW, FINISH WHITE AT GWB FACE AND BRUSHED STAINLESS AT WOOD PORTAL CEILING, ENSURE OUTLET IS LOCATED WITHIN 38" OF TOP OF STOREFRONT WINDOW
32	FIRE ALARM PULL STATION AT 48" AFF MAX, COORDINATE WITH APPROVED VENDOR DWGS
33	FIRE ALARM CONTROL PANEL, EXISTING TO REMAIN, RE-WIRE AS REQUIRED FOR NEW LAYOUT, COORDINATE WITH APPROVED VENDOR DWGS
34	PROVIDE POWER FOR OVERHEAD GRILLE SWITCH AND EMERGENCY RELEASE AT 48" MAX NOT USED
35	DELIVERY BUZZER SYSTEM, SEE ELECTRICAL DRAWINGS
36	CO2 SENSOR, SEE ELECTRICAL DRAWINGS
37	POWER AND CAT6 DATA OUTLET AT WALL FOR WALL MOUNTED LLL-V FURNISHED INTERACTIVE MIRROR FIXTURE, COORDINATE EXACT LOCATION WITH LLL-V SHOP DWGS.
38	FLUSH FLOOR BOX WITH POWER (1 DUPLEX) AND CAT6 DATA FOR FLOOR MOUNTED LLL-V FURNISHED INTERACTIVE MIRROR FIXTURE, COVERPLATE TO BE FLUSH WITH FINISH FLOOR AND BRUSHED ALUMINUM FINISH, COORDINATE EXACT LOCATION WITH LLL-V SHOP DRAWINGS
39	FLUSH FLOOR BOX WITH POWER (1 DUPLEX) FOR FLOOR MOUNTED LLL-V FURNISHED FOOTWEAR FIXTURE, COVERPLATE TO BE FLUSH WITH FINISH FLOOR AND BRUSHED ALUMINUM FINISH, COORDINATE EXACT LOCATION WITH LLL-V SHOP DRAWINGS
40	POWER OUTLET CEILING FOR DISPLAY TRACK, FINISH WHITE AT GWB FACE AND BRUSHED STAINLESS AT WOOD PORTAL CEILING, PROVIDE POWER ONLY IF (2) TRACKS ARE INSTALLED, OTHERWISE UTILIZE SHOW WINDOW POWER
41	POWER OUTLET FOR CONVENIENCE AT 18" AFF, TYPICAL, AT OUTRIGGER LOCATIONS CENTER BEHIND OUTRIGGER, TYP.
42	LOCATION OF "NEON LOOK" LED BRAND MOMENT BY LLL-V, GC TO PROVIDE POWER CONCEALED IN WALL TO J-BOX CONCEALED ABOVE FITROOM CEILING, PROVIDE ACCESS PANEL AND RUN INDIVIDUAL LOW VOLTAGE CONNECTIONS THROUGH WALL FINISH TO EACH SIGN LETTER, EXACT SIZE AND LETTERING TO BE CONFIRMED
43	POWER FOR DRINKING FOUNTAIN BOTTLE FILLER AUTOMATIC SENSOR

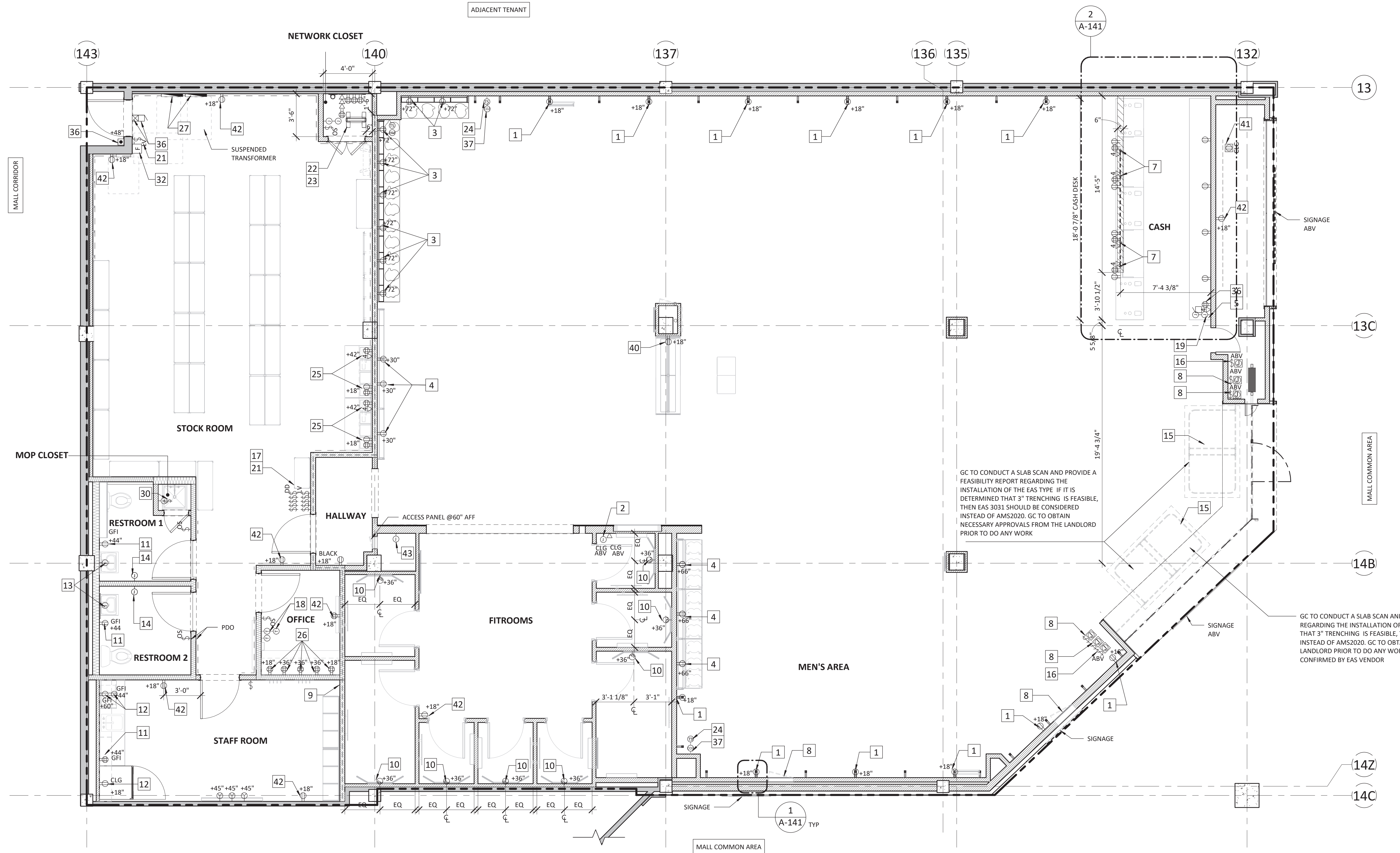

1 POWER, COMMUNICATIONS, AND LOW VOLTAGE
SCALE: 1/4" = 1'-0"

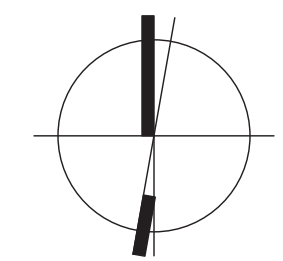

lululemon
1818 CORNWALL AVE.
VANCOUVER, B.C., V6J1C7

CF POLO PARK
1485 Portage Ave, Unit 144E
Winnipeg, MB
R3G 0W5
CRU NUMBER: 144E

Quadrangle
Quadrangle Architects Limited
1418 89th St. W. Suite 100
Burnaby, BC V5N 3K9
Tel: 604.291.1340
www.quadranglearch.com

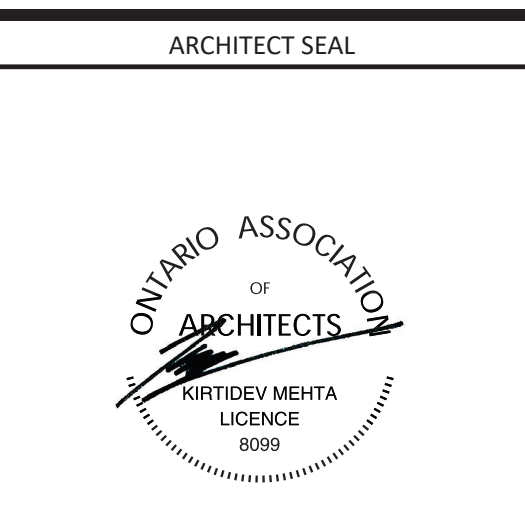

THESE DRAWINGS AND SPECIFICATIONS ARE THE PROPERTY AND COPYRIGHT OF ARCHITECT AND SHALL NOT BE USED FOR ANY OTHER WORK EXCEPT BY WRITTEN AGREEMENT WITH ARCHITECT. DO NOT SCALE BLUEPRINTS.

ISSUED FOR CONSTRUCTION
07/14/2023

DATE	DESCRIPTION
05/05/2023	DESIGN DEVELOPMENT
06/09/2023	PERMIT/CONSTRUCTION
06/09/2023	ISSUED FOR BID
07/14/2023	ISSUED FOR CONSTRUCTION

DRAWING INFORMATION
PROJECT #: 23206
CHECKED BY: NA
DRAWN BY: TA

POWER, COMMUNICATIONS, AND LOW VOLTAGE PLAN

DRAWING NUMBER
A-140



lululemon
1818 CORNWALL AVE
VANCOUVER, B.C., V6J1C7

CF POLO PARK
1485 Portage Ave, Unit 144E
Winnipeg, MB
R3G 0W5
CRU NUMBER: 144E

Quadrangle
Quadrangle Architects Limited
1418 5th St. W. Toronto, ON M5S 1S8
416.598.1240 www.quadrangle.com

ARCHITECT SEAL



THESE DRAWINGS AND SPECIFICATIONS ARE THE PROPERTY AND COPYRIGHT OF ARCHITECT AND SHALL NOT BE USED ON ANY OTHER WORK EXCEPT BY WRITTEN AGREEMENT WITH ARCHITECT. DO NOT SCALE BLUEPRINTS.

ISSUED FOR CONSTRUCTION
07/14/2023

DATE	DESCRIPTION
06/09/2023	PERMIT/CONSTRUCTION
06/09/2023	ISSUED FOR BID
07/14/2023	ISSUED FOR CONSTRUCTION

DRAWING INFORMATION
PROJECT #: 23206
CHECKED BY: MP
DRAWN BY: TA

POWER AND TRENCHING / CORING DETAILS

DRAWING NUMBER
A-141

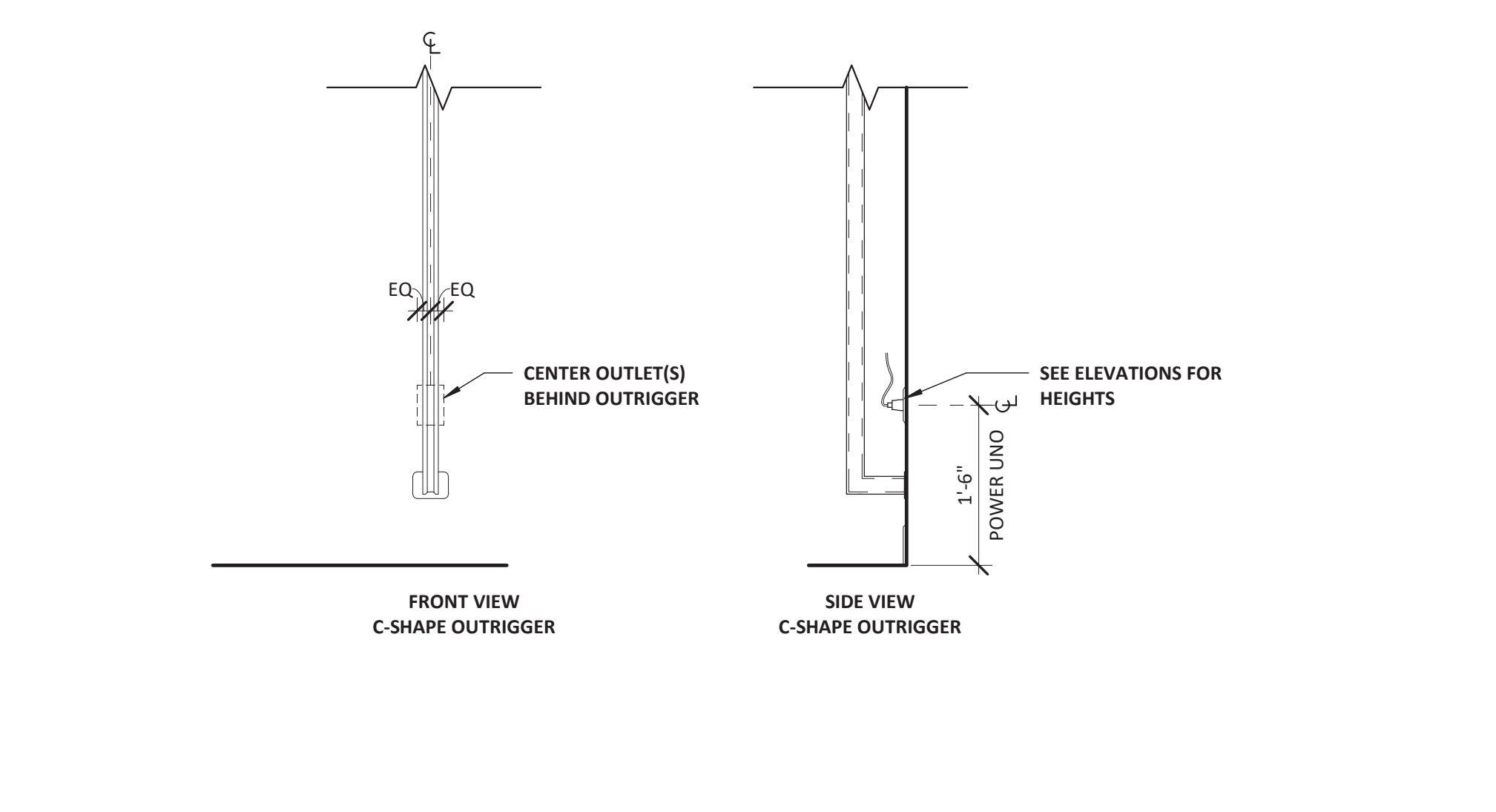
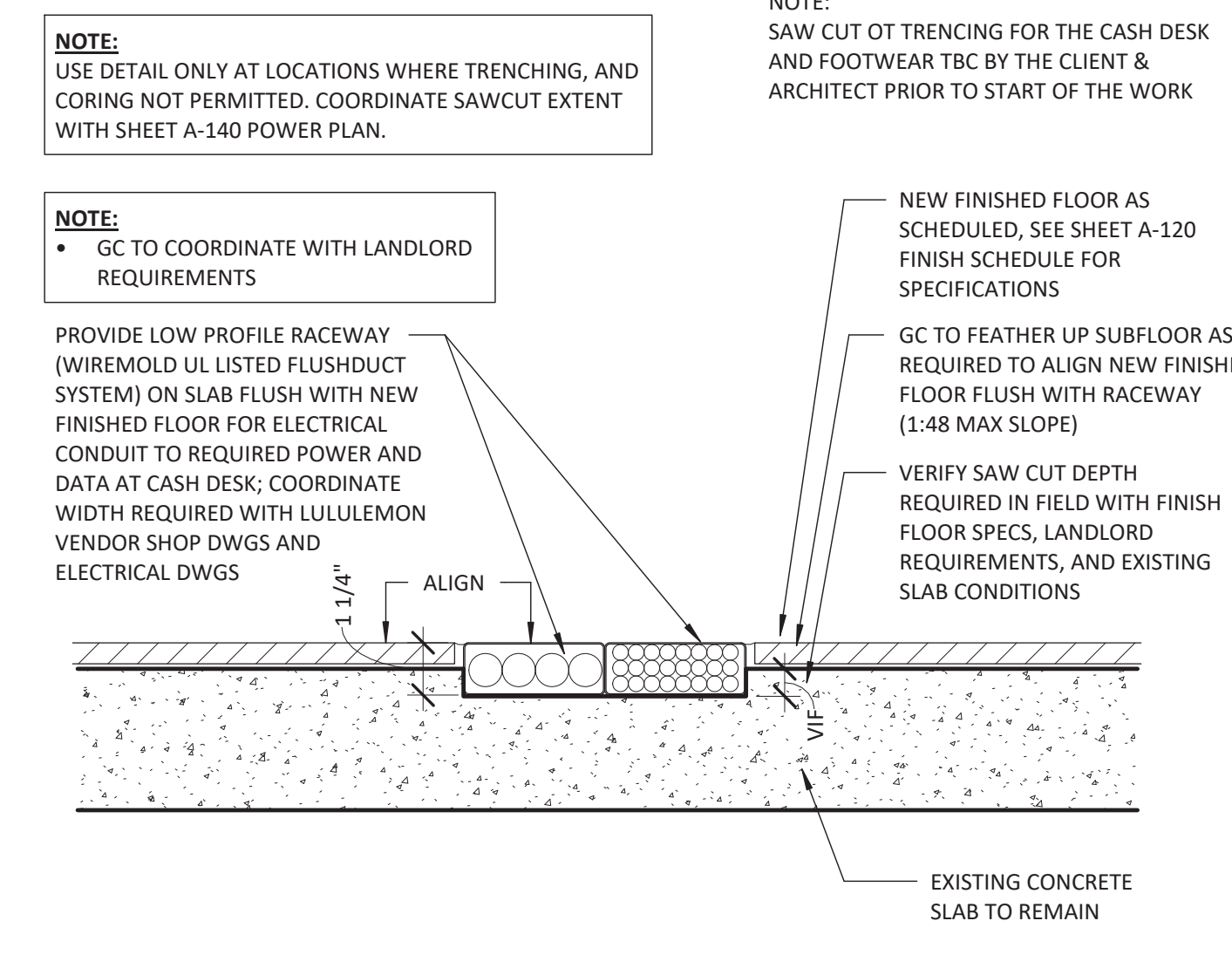
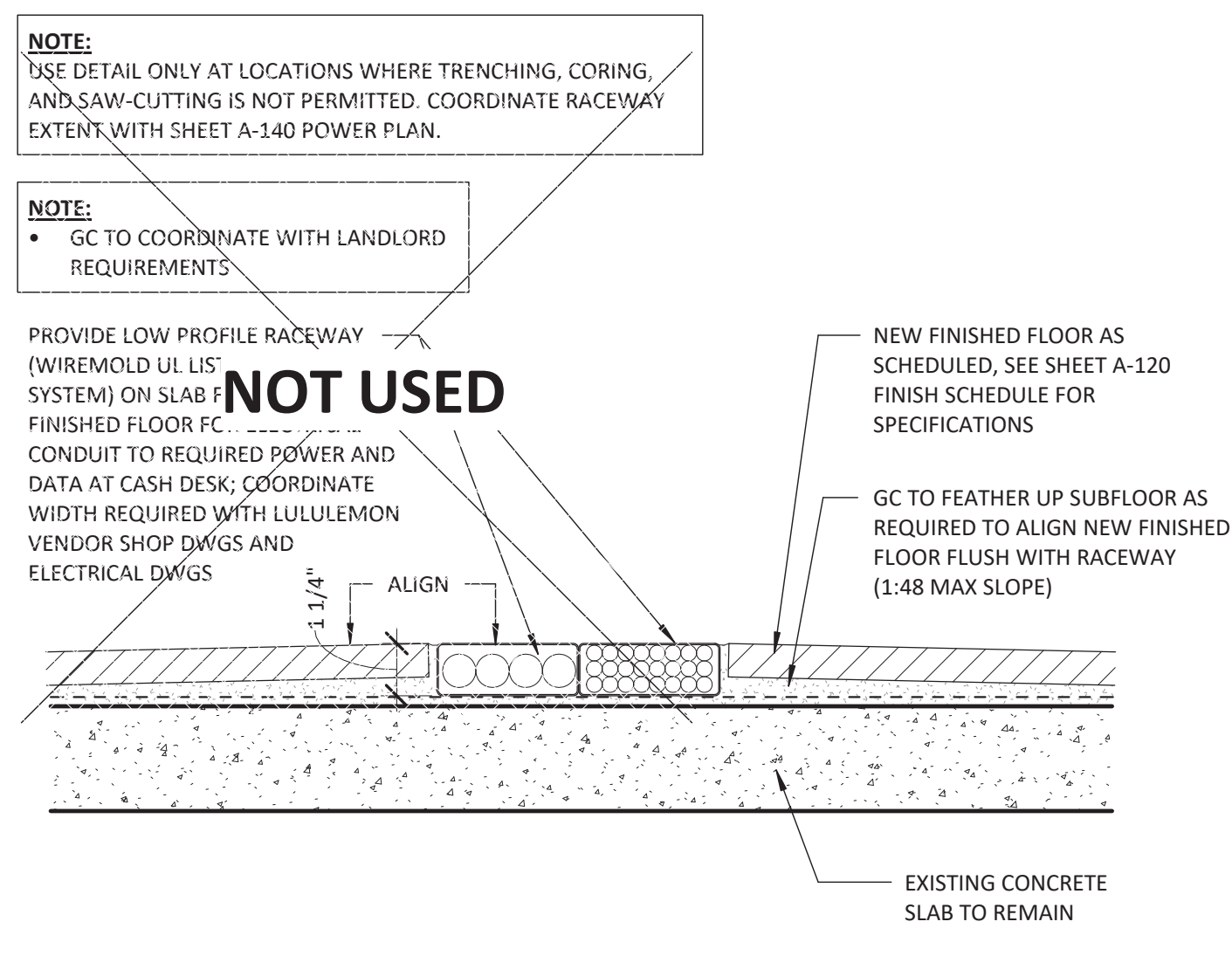
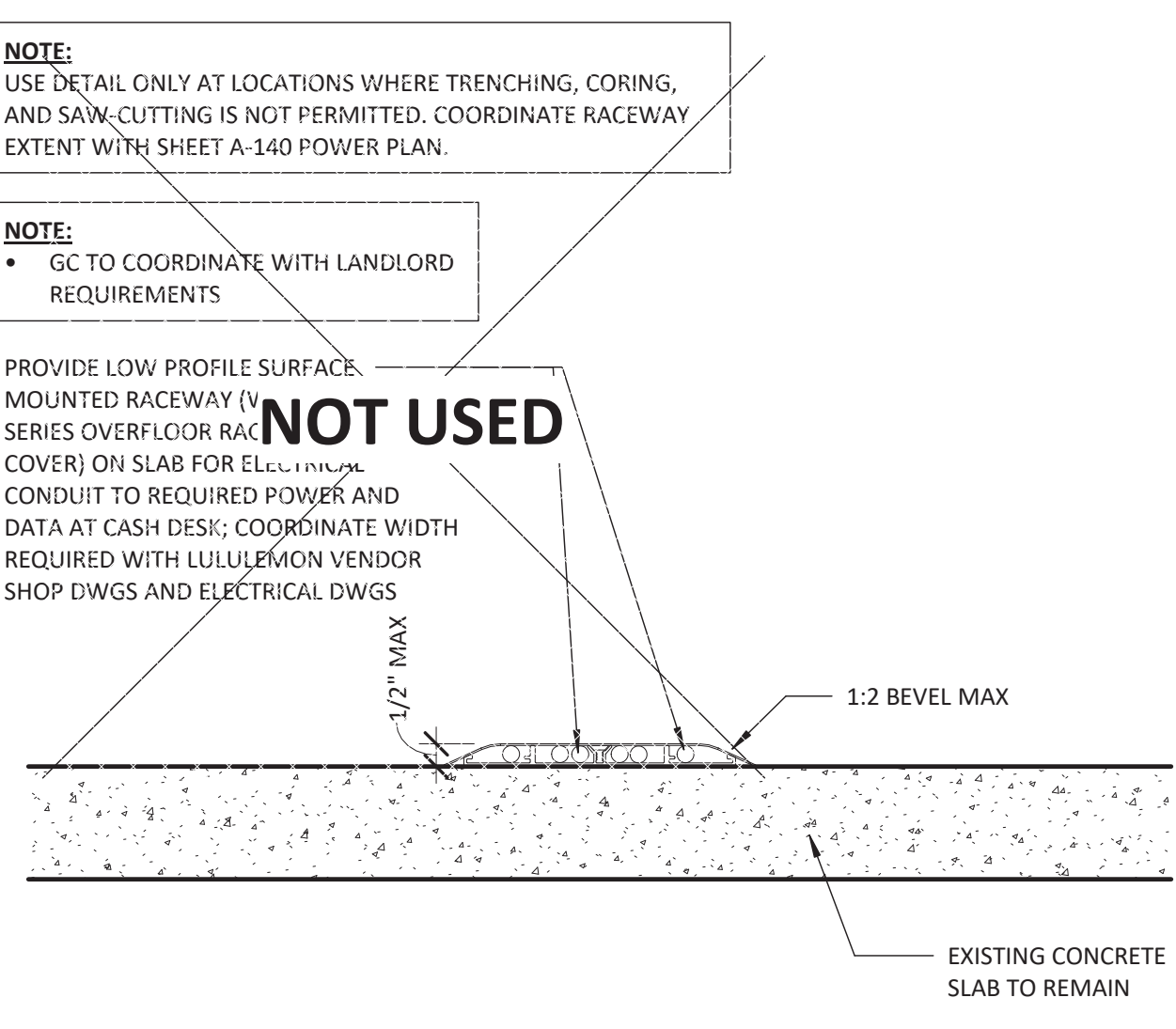
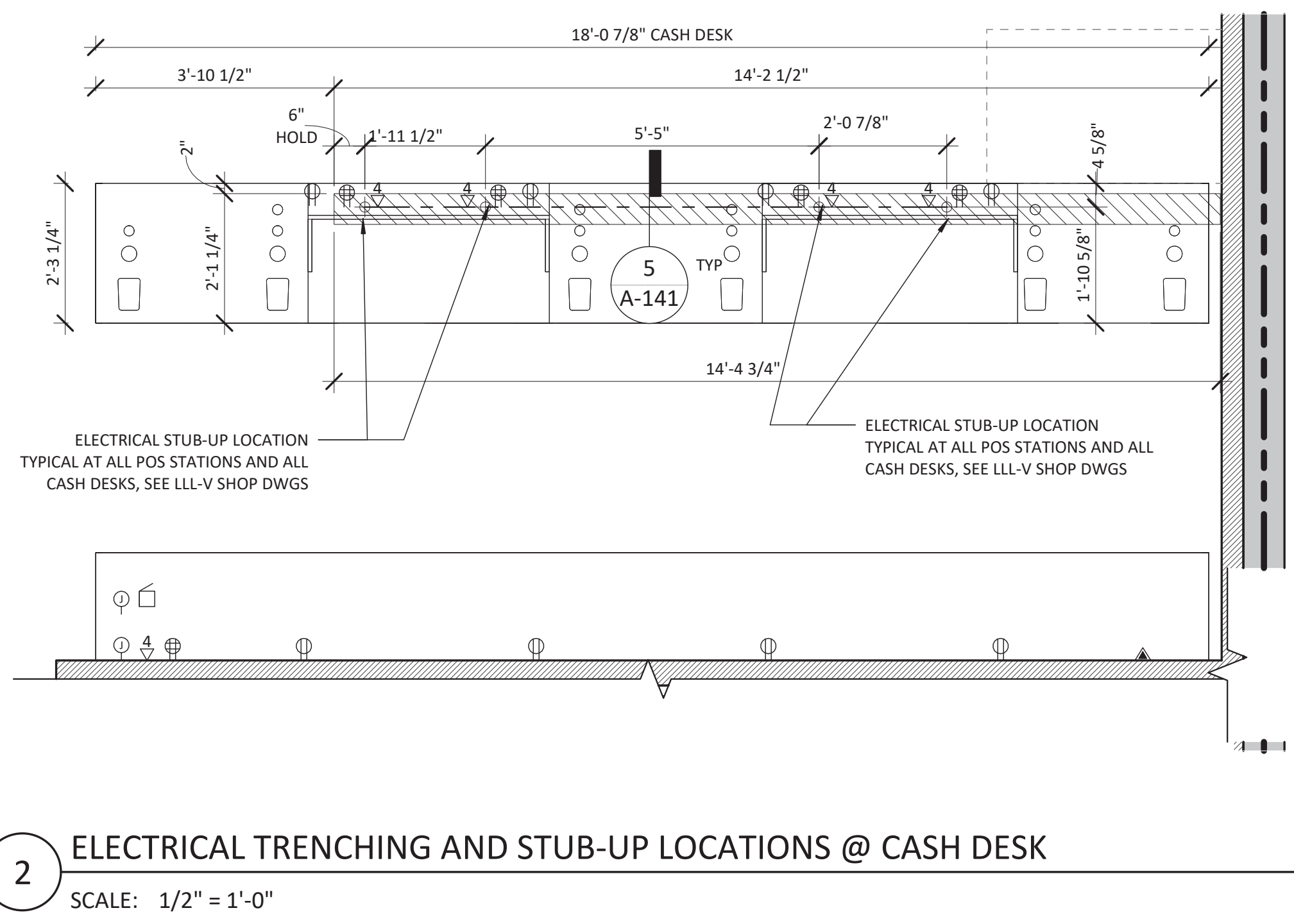
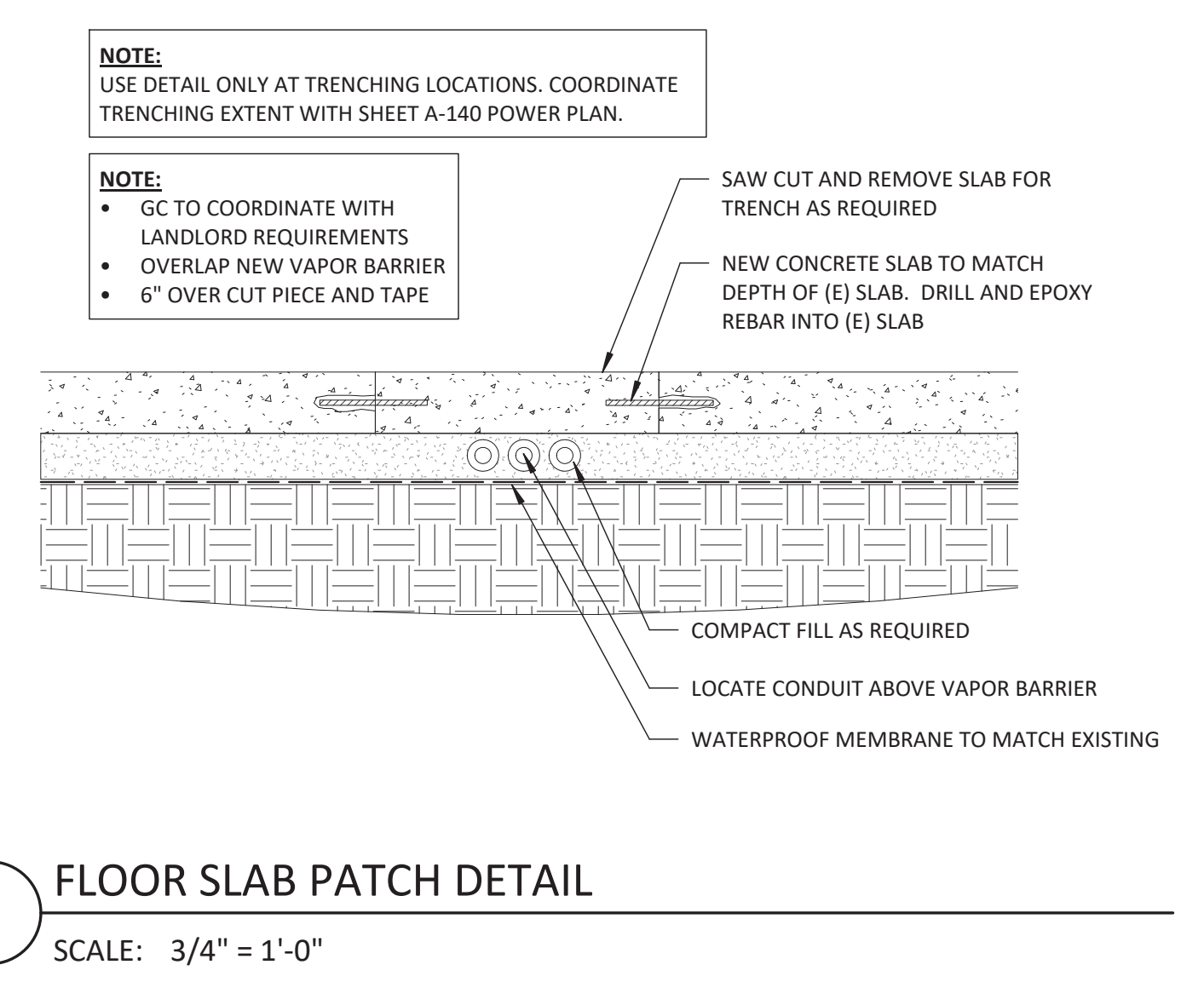
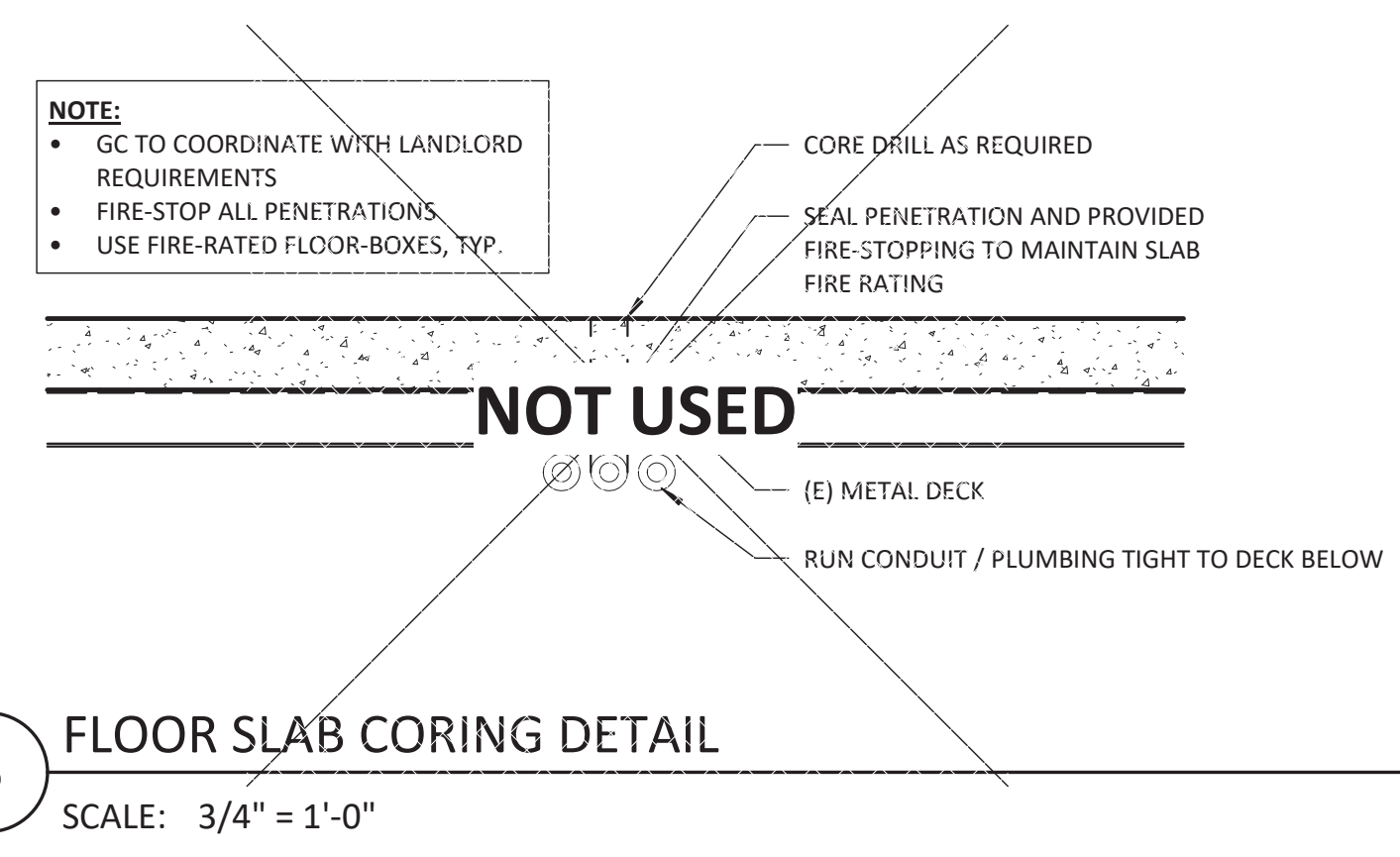



lululemon
1818 CORNWALL AVE.
VANCOUVER, B.C., V6J1C7

CF POLO PARK
1485 Portage Ave, Unit 144E
Winnipeg, MB
R3G 0W5
CRU NUMBER: 144E

Quadrangle
Quadrangle Architects Limited
1418 8th St. W. Toronto, ON M5S 1G8
416.598.1240 www.quadrangle.com

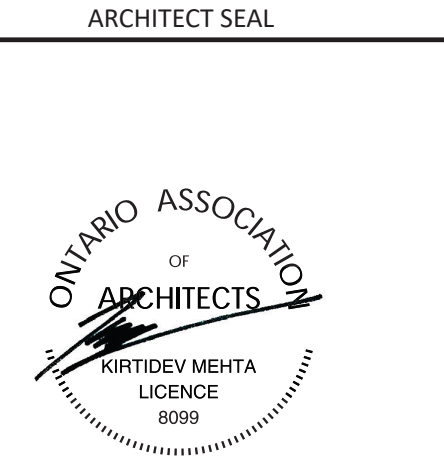

THESE DRAWINGS AND SPECIFICATIONS ARE THE PROPERTY AND COPYRIGHT OF ARCHITECT AND SHALL NOT BE USED FOR ANY OTHER WORK EXCEPT BY WRITTEN AGREEMENT WITH ARCHITECT. DO NOT SCALE BLUEPRINTS.

ISSUED FOR CONSTRUCTION
07/14/2023

DATE	DESCRIPTION
05/05/2023	DESIGN DEVELOPMENT
06/09/2023	PERMIT/CONSTRUCTION
06/09/2023	ISSUED FOR BID
07/14/2023	ISSUED FOR CONSTRUCTION

DRAWING INFORMATION
PROJECT #: 23206
CHECKED BY: NA
DRAWN BY: MP

REFLECTED CEILING PLAN - LIGHTING 2 OF 2

DRAWING NUMBER
A-151

7/14/2023 12:11:42 PM

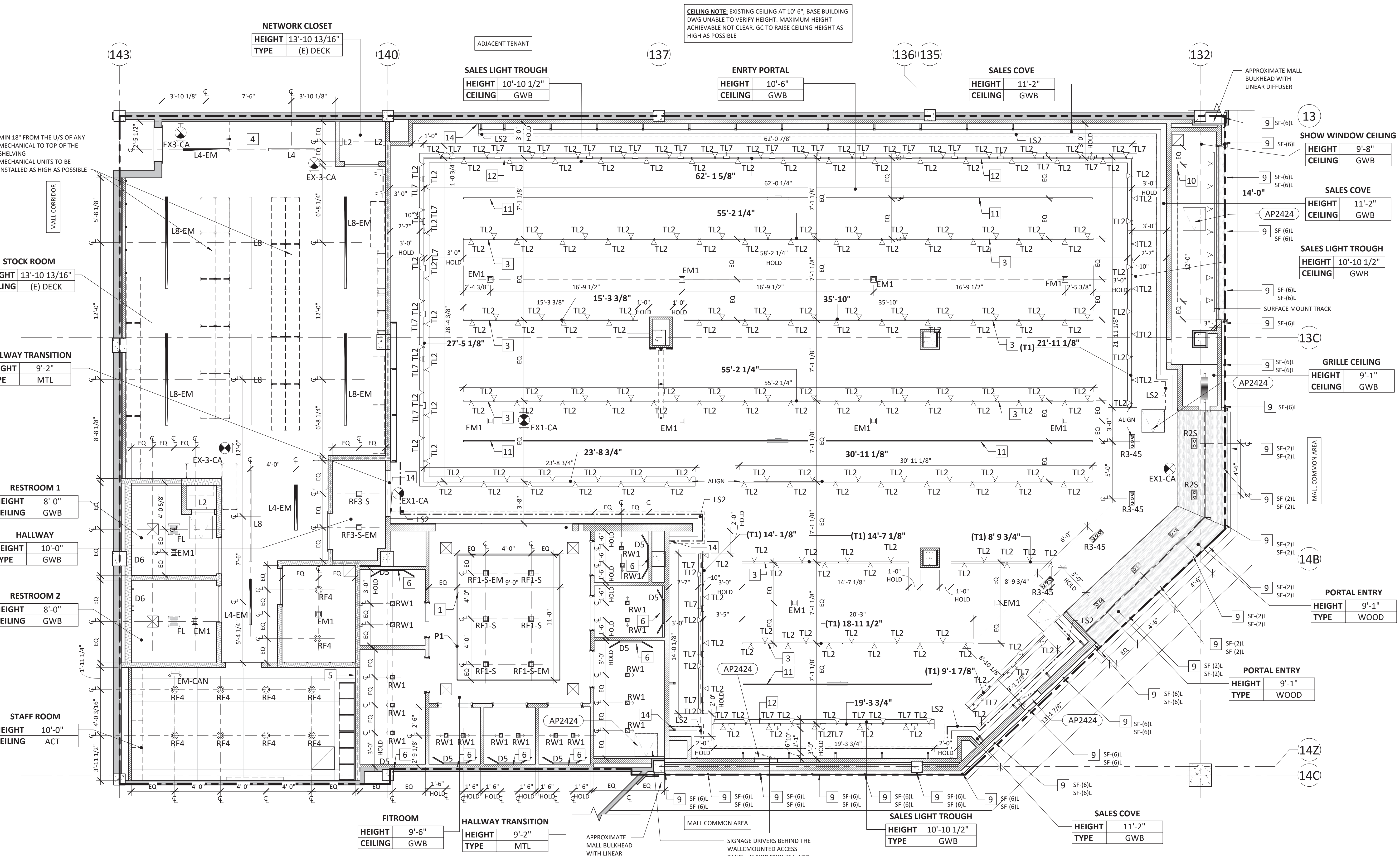

1 REFLECTED CEILING PLAN - LIGHTING
SCALE: 1/4" = 1'-0"

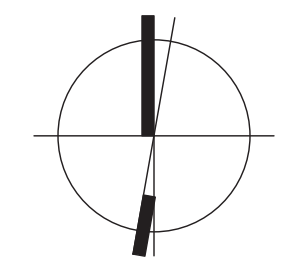



lululemon
1818 CORNWALL AVE.
VANCOUVER, B.C., V6J1C7

CF POLO PARK
1485 Portage Ave, Unit 144E
Winnipeg, MB
R3G 0W5
CRU NUMBER: 144E

Quadrangle
Quadrangle Architects Limited
1418 8th St. W. Suite 100
Winnipeg, MB R2G 2S6
www.quadrangle.ca

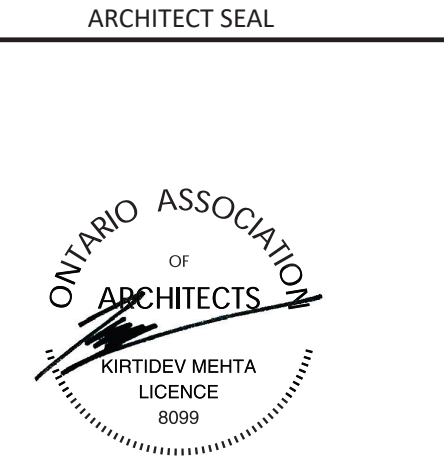

THESE DRAWINGS AND SPECIFICATIONS ARE THE PROPERTY AND COPYRIGHT OF ARCHITECT AND SHALL NOT BE USED ON ANY OTHER WORK EXCEPT BY WRITTEN AGREEMENT WITH ARCHITECT. DO NOT SCALE BLUEPRINTS.

ISSUED FOR CONSTRUCTION
07/14/2023

DATE	DESCRIPTION
05/05/2023	DESIGN DEVELOPMENT
06/09/2023	PERMIT/CONSTRUCTION
06/09/2023	ISSUED FOR BID
07/14/2023	ISSUED FOR CONSTRUCTION

DRAWING INFORMATION
PROJECT #: 23206
CHECKED BY: NA
DRAWN BY: MP

RCP - FINISH AND CONSTRUCTION

DRAWING NUMBER
A-160

GENERAL NOTES

- SEE SHEET A-120 FOR FINISH SCHEDULE. NO SUBSTITUTIONS.
- INSTALL ALL FINISHES, MATERIALS, AND PRODUCT/ EQUIPMENT PER MANUFACTURER RECOMMENDATIONS AND/OR SPECIFICATIONS.
- PAINT ALL EXPOSED DECK, FRAMING, PIPING, MECHANICAL, CONDUIT, ETC. P-1 AT SALES FLOOR IF DECK ABOVE IS OVER 14'-0" AFF AND P-7 IF DECK IS UNDER 14'-0" AND P-7 AT BACK OF HOUSE UNDO OR PROHIBITED BY CODE
- ALL AREAS AND QUANTITIES ARE FOR REFERENCE ONLY AND DOES NOT INCLUDE OVERAGE.
- GC SHALL VERIFY DIMENSIONS ON SITE AND CONFIRM QUANTITIES OF ALL PROCURED ITEMS.
- SEE SHEET AS-140 FOR SUSPENDED ACT CEILING SPECIFICATIONS.
- SEE DETAIL 11/A520 FOR SUSPENDED GYP CEILING DETAILS.

KEYNOTES

- KEYNOTE SYMBOL

- PAINT TO MATCH EXISTING AND/OR REQUIRED LANDLORD FINISH
- CEILING TILE LAYOUT POINT
- SEE SHEET A-551 FOR CEILING MOUNTED OUTRIGGER BLOCKING DETAILS
- RECESSED DISPLAY WINDOW TRACKS, PROVIDE BLOCKING ABOVE SEE DETAIL 1/A-521

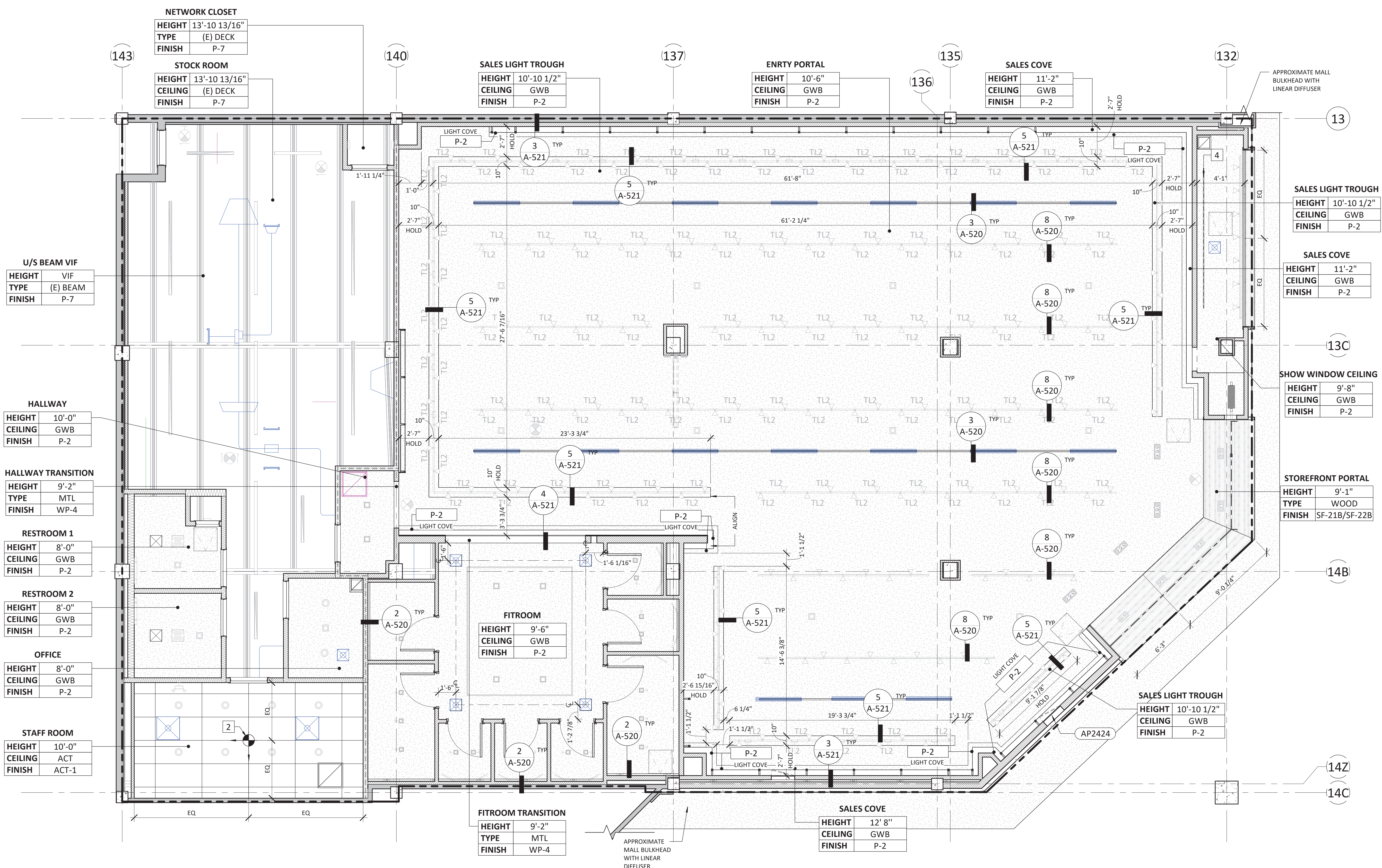

1 REFLECTED CEILING PLAN - LIGHTING
SCALE: 1/4" = 1'-0"

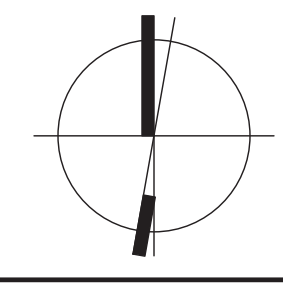

7/14/2023 12:12:02 PM

SYMBOL LEGEND

DESCRIPTION	INSTALL	SYMBOL	DESCRIPTION	INSTALL	SYMBOL
SECURITY CAMERA	SURFACE MOUNTED OR SUSPENDED	FINISH: CMW = WHITE SURFACE MTD CMW-S = WHITE SUSPENDED @ 12'-0" AFF CMB = BLACK SURFACE MTD CMB-S = BLACK SUSPENDED @ 12'-0" AFF	SECURITY CAMERA	SURFACE MOUNTED OR SUSPENDED	SEE AS-130 DIVISION 083.1.16 FOR SPECIFICATIONS AP1212 = 12" x 12" AP1818 = 18" x 18" AP2424 = 24" x 24"
TRAFFIC COUNTER	CEILING MOUNTED OR SUSPENDED	FINISH: TCW = WHITE CEILING MOUNTED TCW-S = WHITE SUSPENDED @ 12'-0" TCB-S = BLACK SUSPENDED @ 12'-0"	SUPPLY GRILLE	CEILING OR DUCT MOUNTED	
WIRELESS ACCESS POINT	SURFACE MOUNTED OR SUSPENDED	FINISH: WAP = WHITE WAP-B = BLACK	RETURN GRILLE	CEILING OR DUCT MOUNTED	
SPEAKER	SUSPENDED	SUB2 15.8" x 7.1" WHITE SUB3 15.8" x 7.1" BLACK SUB4 15.8" x 12.1" BLACK S2 6.7" x 4.8" WHITE S3 6.7" x 4.8" BLACK S5 5.9" x 7.2" WHITE S6 5.9" x 7.2" BLACK	LINEAR SLOT	TAPED-IN AT GWB CEILING	LS
SPEAKER	FLUSH RECESSED MOUNTED	SUB1 15.8" x 7.1" WHITE S1 6.7" x 4.8" WHITE S4 7.2" x 5.2" WHITE	FIRE ALARM SOUNDER / STROBE/FIRE ALARM SPEAKER	CEILING / WALL MOUNTED OR SUSPENDED	FINISH: SUSPENDED = BLACK GWB CEILING = WHITE
SPEAKER	FLUSH RECESSED MOUNTED	SUB1 15.8" x 7.1" WHITE S1 6.7" x 4.8" WHITE S4 7.2" x 5.2" WHITE	FIRE ALARM STROBE	CEILING MOUNTED OR SUSPENDED	FINISH: SUSPENDED = BLACK GWB CEILING = WHITE
SPEAKER	FLUSH RECESSED MOUNTED	SUB1 15.8" x 7.1" WHITE S1 6.7" x 4.8" WHITE S4 7.2" x 5.2" WHITE	SMOKE DETECTOR	CEILING MOUNTED OR DECK MOUNTED	FINISH: DECK MOUNTED = BLACK GWB CEILING = WHITE
CONCEALED J-BOX AND SWITCH	MOUNTED ABOVE CEILING	ABV CLG	DISPLAY TRACK	RECESSED AT CEILING	DT-SF-CLG
CEILING DUPLEX	MOUNTED AT CEILING	FINISH: GWB CEILING = WHITE WOOD = BRUSHED STAINLESS CLG			

SPRINKLER LEGEND

DESCRIPTION	LOCATION	SYMBOL	COVERPLATE FINISH
FULLY RECESSED CONCEALED	GWB CEILINGS	●	WHITE UNO
SEMI RECESSED	WOOD CEILINGS	SF●	BRUSHED CHROME (VENDOR'S STANDARD)
UPRIGHT	BACK OF HOUSE ACT CEILING	○	N/A
	AREAS OPEN TO DECK	○	N/A

GENERAL NOTES

- A. THIS SHEET IS FOR COORDINATION BETWEEN MECHANICAL DUCTS, DIFFUSERS, ACCESS HATCHES AND LOW VOLTAGE LOCATIONS ONLY. SEE MEP AND APPROVED FIRE-ALARM/SPRINKLER VENDOR DRAWINGS FOR ALL OTHER REQUIRED INFORMATION
- B. GC AND ALL TRADES SHALL COORDINATE REQUIRED ACCESS HATCH LOCATIONS WITH LANDLORD TO MAINTAIN ACCESS TO LANDLORD EQUIPMENT
- C. GC TO FURNISH AND INSTALL ACCESS PANELS PER CODE FOR ACCESS TO HVAC, WATER CHILLERS, LED DRIVERS, SIGNAGE, AND SENSOR/MATIC ACCESS. IF ADDITIONAL ACCESS PANELS ARE REQUIRED FOR OVERHEAD GRILLE OR ADDITIONAL PLUMBING, MECHANICAL OR ELECTRICAL ACCESS, ETC., GC TO COORDINATE PLACEMENT WITH ARCHITECT AND LULULEMON CM. IN-WALL ACCESS PANELS TO BE FLUSH FRAMELESS GYPSUM BOARD TYPE, CEILING ACCESS PANELS TO BE PUSH-UP TYPE 1. GC TO SPECIFY AND SUBMIT TO ARCHITECT FOR REVIEW AND APPROVAL. SEE AS-130 DIVISION 083100 FOR SPECIFICATIONS
- D. GC TO COORDINATE SPRINKLER HEAD PLACEMENT WITH OWNER PRIOR TO INSTALLATION
- E. GC TO COORDINATE WAP QUANTITY AND LOCATION WITH VENDOR
- F. HVAC DUCTWORK, DIFFUSERS AND ACCESS PANELS ARE FOR REFERENCE ONLY. SEE MECHANICAL DWGS FOR LOCATIONS, HEIGHTS, AND SIZING
- G. GC TO PROVIDE CABLE TRAY SYSTEM TO ALL EXPOSED AREA IN A NEAT AND CLEAN MANNER

KEYNOTES

- # - KEYNOTE SYMBOL
- 1 ELECTRICAL TRANSFORMER LOCATION, SEE ELECTRICAL AND STRUCTURAL DRAWINGS.
 - 2 SECURITY CAMERA. SEE ELECTRICAL DWGS
 - 3 HVAC TRANSFER GRILLE, MOUNTED ABOVE PAINT LINE AND PAINTED TO MATCH ADJACENT WALL
 - 4 TRAFFIC COUNTER, MOUNTED AT GWB CEILING
 - 5 ALIGN ALL LIGHTING, SPEAKERS, CAMERAS, AND OTHER DEVICES, NOTIFY ARCHITECT OF ANY CONFLICTS WITH ALIGNMENT IN FIELD
 - 6 BOTTLE FILLER CHILLER SUSPENDED/WALL MOUNTED IN VOID SPACE ABOVE CEILING, SEE DETAIL 6/A-520, PROVIDE ACCESS, SEE SHEET A-210 ELEVATION FOR HEIGHT OF WALL ACCESS PANEL IF REQUIRED OR A-310 PLAN FOR LOCATION OF CEILING ACCESS IF REQUIRED.
 - 7 STOREFRONT SIGNAGE DRIVERS MOUNTED IN VOID SPACE, SEE SHEETS A-170, A-210 FOR ACCESS PANEL LOCATIONS AND STOREFRONT SECTIONS ON A-420 FOR MORE DETAIL
 - 8 EAS SYSTEM CONTROLLER MOUNTED IN STOREFRONT VOID SPACE, SEE SHEETS A-170, A-210 FOR ACCESS PANEL LOCATIONS AND ELECTRICAL DRAWINGS FOR MORE DETAIL
 - 9 HVAC UNIT, SEE MECHANICAL DRAWINGS FOR ADDITIONAL INFORMATION
 - 10 HVAC SUPPLY DIFFUSER, SEE MECHANICAL DRAWINGS FOR ADDITIONAL INFORMATION
 - 11 HVAC RETURN DIFFUSER, SEE MECHANICAL DRAWINGS FOR ADDITIONAL INFORMATION
 - 12 HVAC DUCTWORK, PAINT-GRADE INTERNALLY LINED RECTANGULAR DUCTWORK AT EXPOSED SALES AREA, COORDINATE WITH MECHANICAL DWGS, FINISH TO MATCH OPEN CEILING PAINT COLOR
 - 13 PROVIDE ACCESS FOR HVAC EQUIPMENT, GC TO PROVIDE 24" X 24" SQUARE CORNER TAPE-IN PUSH-UP TYPE ACCESS PANEL IN CEILING, REFER TO AS-130 FOR SPECIFICATION, FINISH TO MATCH CEILING
 - 14 CEILING MOUNTED FIRE ALARM DEVICE, FINISH PER LEGEND, SEE APPROVED VENDOR DWGS
 - 15 DECK SUSPENDED FIRE ALARM DEVICE, FINISH PER LEGEND, SEE APPROVED VENDOR DWGS
 - 16 DECK MOUNTED FIRE ALARM DEVICE, FINISH PER LEGEND, SEE APPROVED VENDOR DWGS
 - 17 WALL MOUNTED FIRE ALARM DEVICE, FINISH PER LEGEND, SEE APPROVED VENDOR DWGS
 - 18 TAPED-IN LINEAR SLOT DIFFUSER, SEE MECHANICAL DRAWINGS, PROVIDE LIGHT SHIELDS AT ALL LENGTHS NOT USED FOR SUPPLY AIR.
 - 19 POWER OUTLET AT STOREFRONT DISPLAY WINDOW LOCATED ABOVE STOREFRONT WINDOW, FINISH WHITE AT GWB FACE AND BRUSHED STAINLESS AT WOOD PORTAL CEILING, ENSURE OUTLET IS LOCATED WITHIN 18" OF TOP OF STOREFRONT WINDOW
 - 20 POWER OUTLET CEILING FOR DISPLAY TRACK, FINISH WHITE AT GWB FACE AND BRUSHED STAINLESS AT WOOD PORTAL CEILING, PROVIDE POWER ONLY IF (2) TRACKS ARE INSTALLED, OTHERWISE UTILIZE SHOW WINDOW POWER
 - 21 ANY REQUIRED SPRINKLER HEADS AT WOOD PORTAL TO BE CONCEALED TYPE IN VENDOR'S STANDARD BRUSHED CHROME FINISH
 - 22 ALL REQUIRED DEVICES AT WOOD PORTAL TO ALIGN, INCLUDING LIGHTS, OUTLETS, AND SPRINKLER HEADS



lululemon
1818 CORNWALL AVE.
VANCOUVER, B.C., V6J1C7

CF POLO PARK
1485 Portage Ave, Unit 14AE
Winnipeg, MB
R3G 0W5
CRU NUMBER: 14AE

Quadrangle
Quadrangle Architects Limited
1418 8th St. W. Suite 100
Winnipeg, MB R2G 2S8
www.quadrangle.com

ARCHITECT SEAL
ONARIO ASSOCIATION OF ARCHITECTS
ARTHEEV MEHTHA
LICENCE 8899

THESE DRAWINGS AND SPECIFICATIONS ARE THE PROPERTY AND COPYRIGHT OF ARCHITECT AND SHALL NOT BE USED ON ANY OTHER WORK EXCEPT BY WRITTEN AGREEMENT WITH ARCHITECT. DO NOT SCALE BLUEPRINTS.

ISSUED FOR CONSTRUCTION
07/14/2023

DATE	DESCRIPTION
06/09/2023	PERMIT/CONSTRUCTION
06/09/2023	ISSUED FOR BID
07/14/2023	ISSUED FOR CONSTRUCTION

DRAWING INFORMATION
PROJECT #: 23206
CHECKED BY: NA
DRAWN BY: TA

RCP - FIXTURE REFERENCE

DRAWING NUMBER
A-170

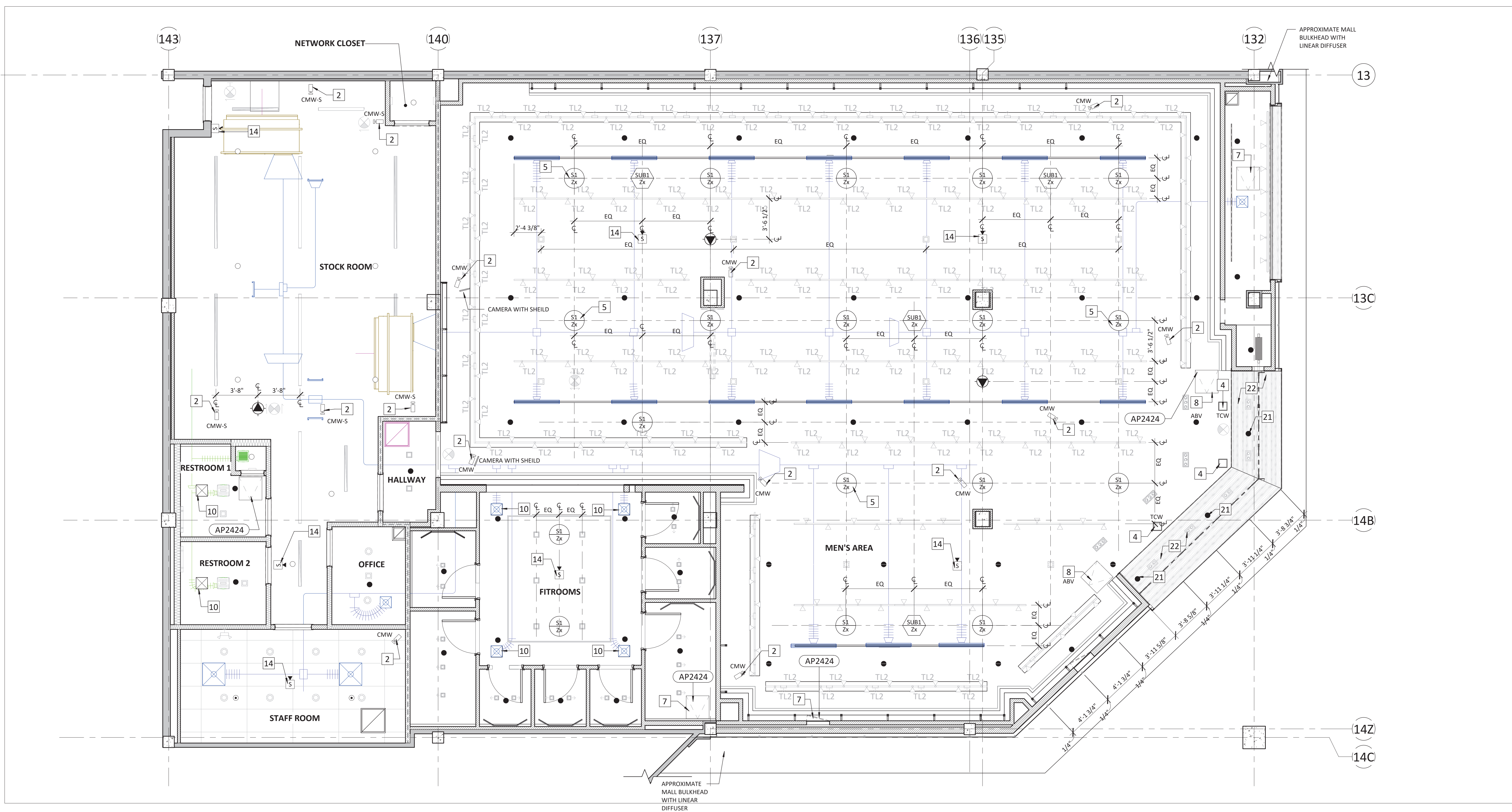

1 CEILING FIXTURE REFERENCE PLAN
SCALE: 1/4" = 1'-0"

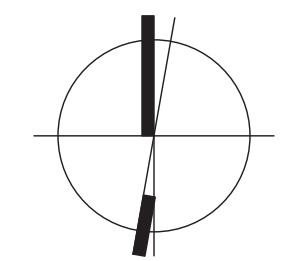

7/14/2023 12:12:23 PM

DOOR SCHEDULE

STOREFRONT DOOR: OVERHEAD GRILLE - MOTOR ABOVE GRILLE

Table with 2 columns: SYMBOL, DOOR SPECIFICATIONS, and ELEVATIONS. Contains specifications for S1 (Mall Common Area to Sales Area) with details on grille opening width, motor location, and hardware.

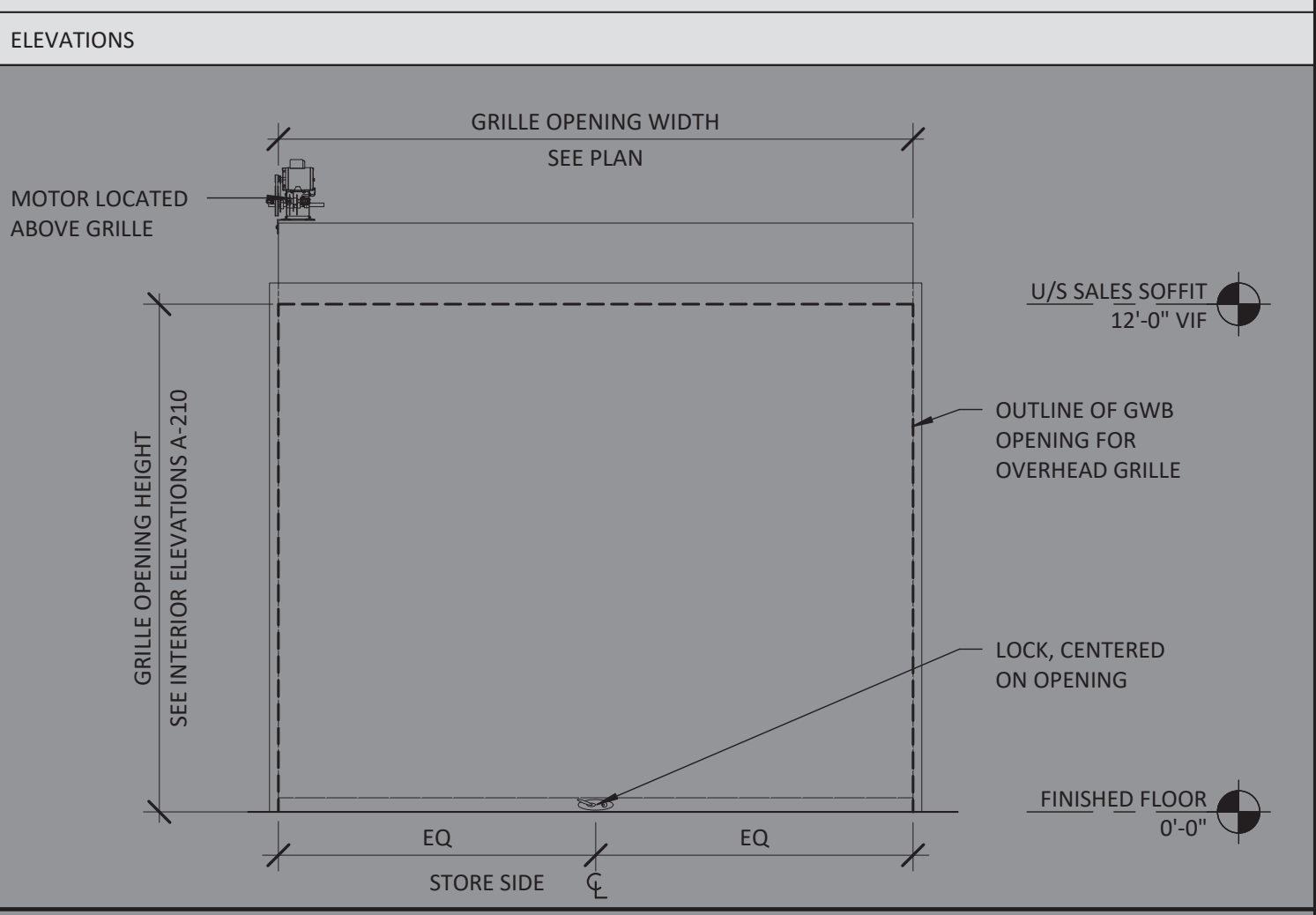

STOREFRONT DOOR: SIDE-FOLDING GRILLE - SINGLE POCKET

Table with 2 columns: SYMBOL, DOOR SPECIFICATIONS, and ELEVATIONS. Contains specifications for S2, S3, and S3 (Side Door) with details on grille type, material, and hardware.

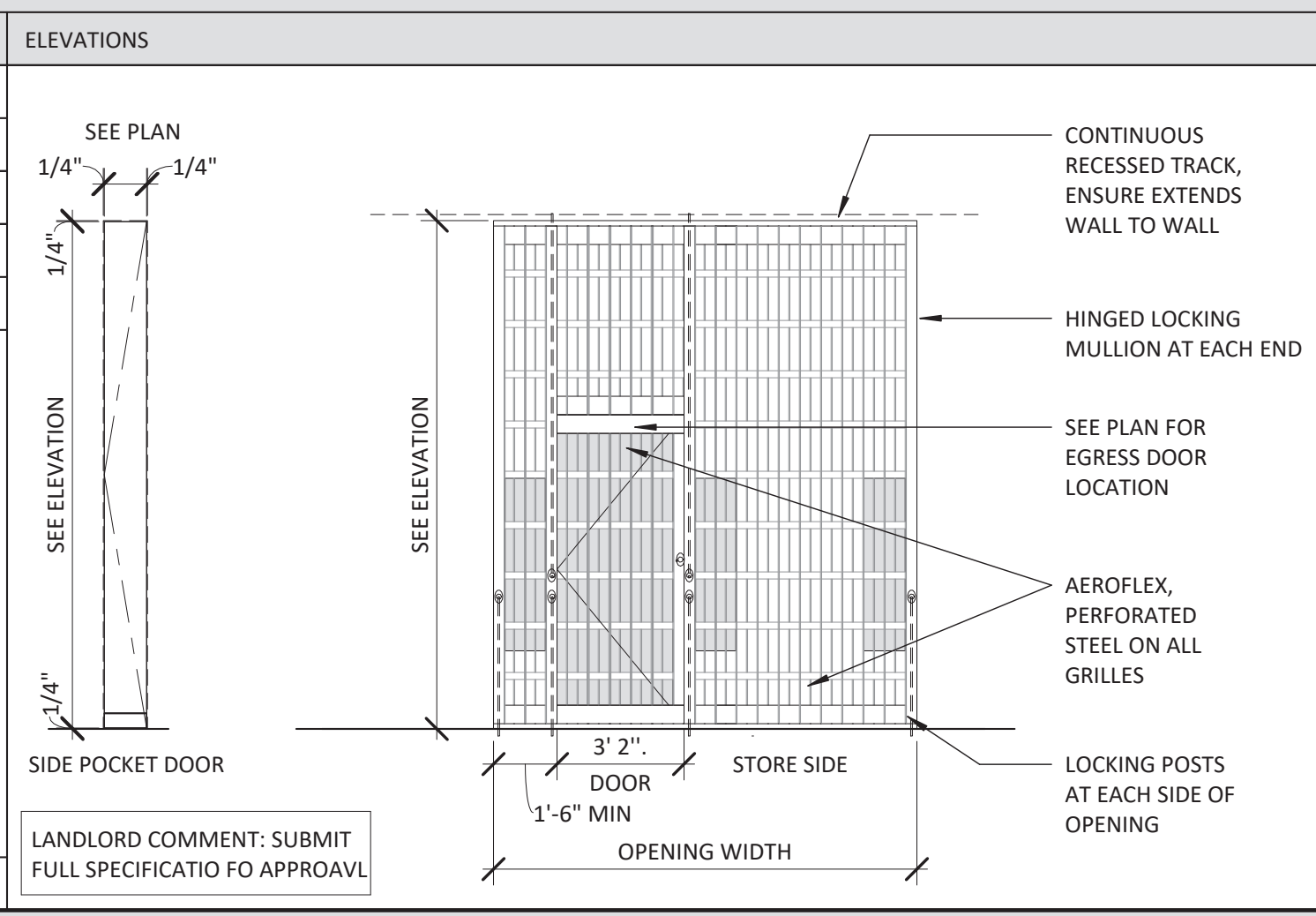

STOREFRONT DOOR: SWING DOOR - INTERIOR

Table with 2 columns: SYMBOL, DOOR SPECIFICATIONS, and ELEVATIONS. Contains specifications for S4 (Mall Common Area to Sales Area) with details on frameless doors, material, and hardware.



STOREFRONT DOOR: SWING DOOR - EXTERIOR

Table with 2 columns: SYMBOL, DOOR SPECIFICATIONS, and ELEVATIONS. Contains specifications for S5 (Mall Common Area to Sales Area) with details on framed doors, material, and hardware.

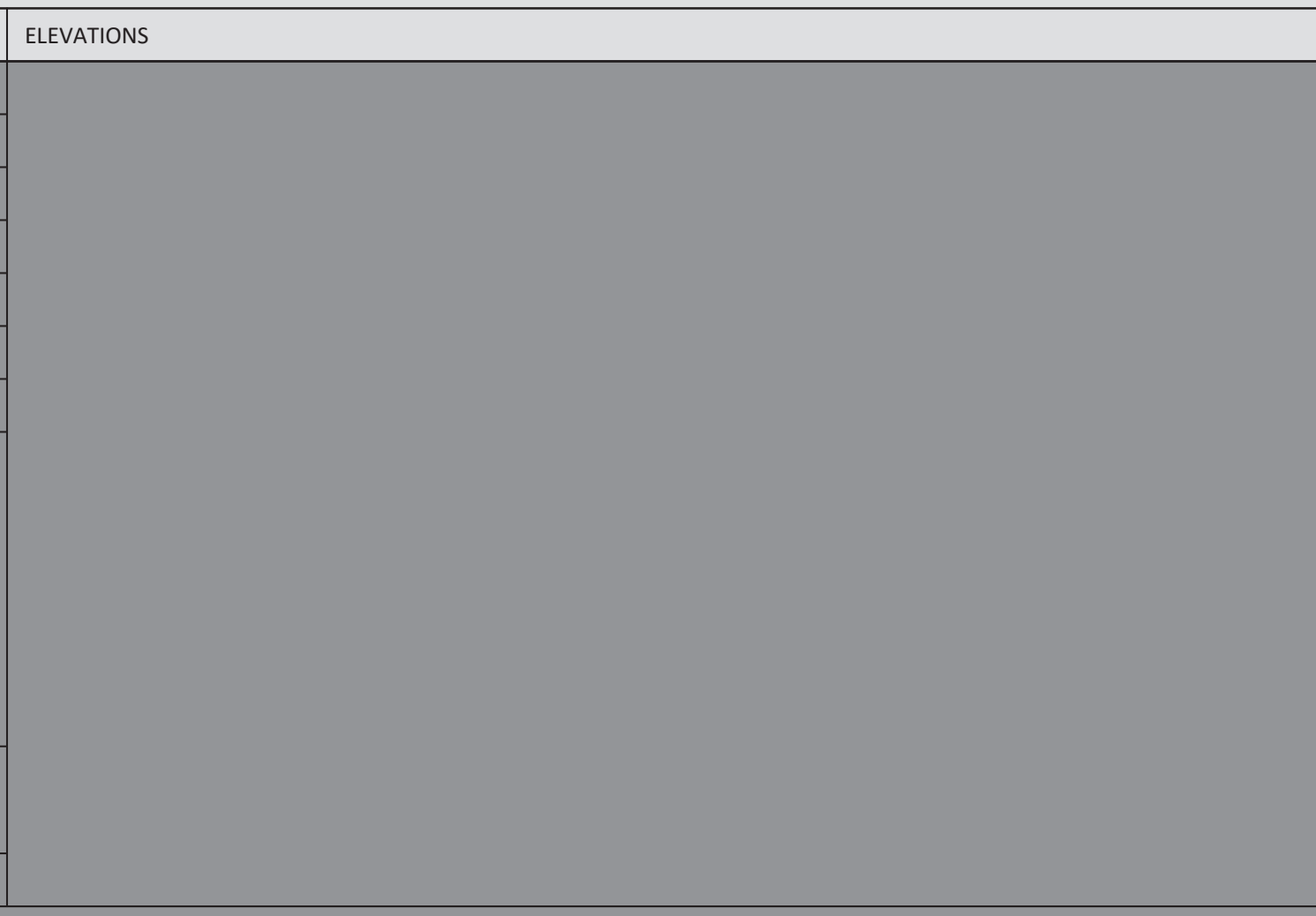

FITROOM DOOR (BY LLL-V): 35" SWING DOOR AT GWB FITROOMS - RIGHT HANDED

Table with 2 columns: SYMBOL, DOOR SPECIFICATIONS, and ELEVATIONS. Contains specifications for A-180 (Fitroom) with details on wood door, finish, and hardware.

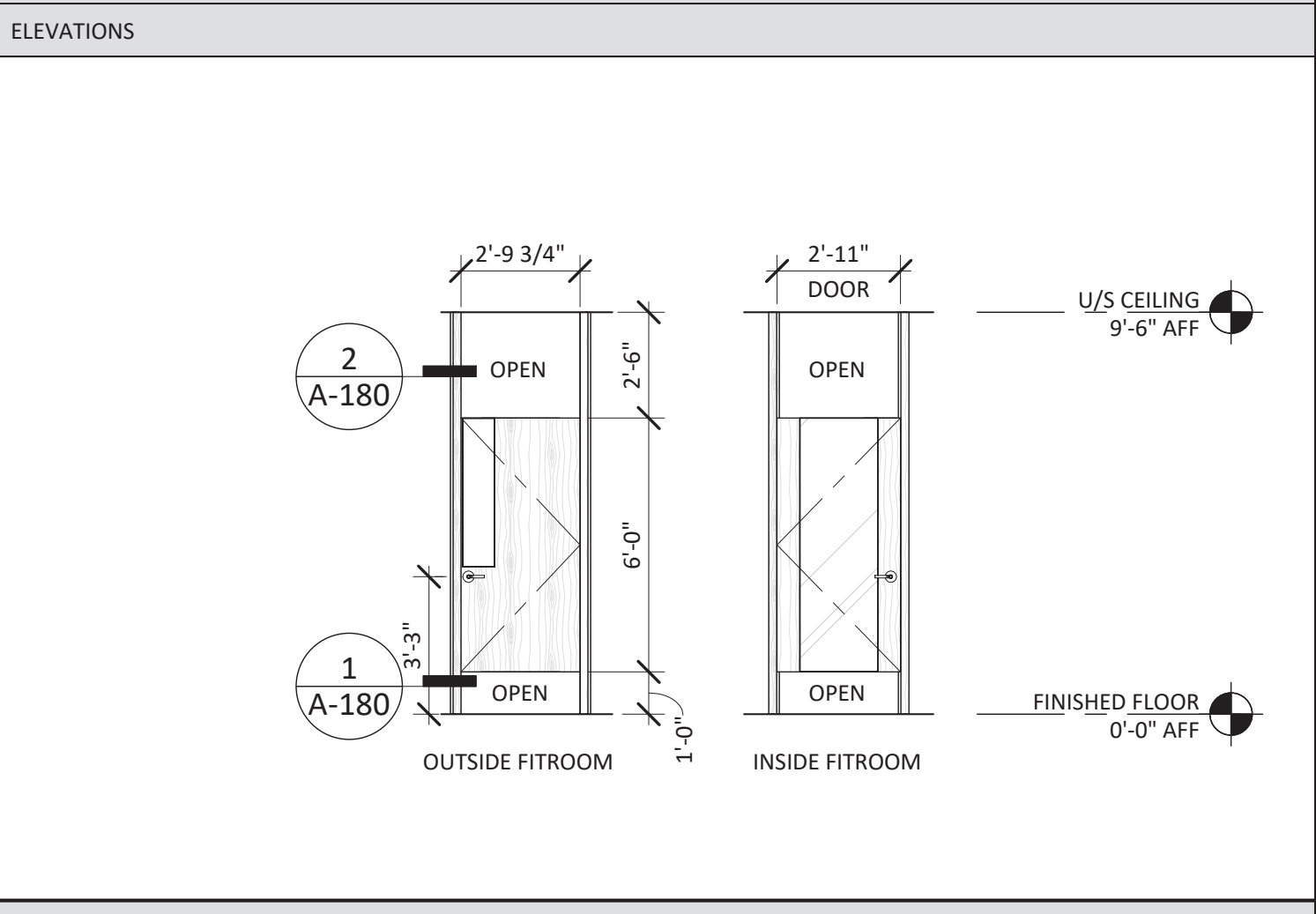

FITROOM DOOR (BY LLL-V): 35" SWING DOOR AT GWB FITROOMS - LEFT HANDED

Table with 2 columns: SYMBOL, DOOR SPECIFICATIONS, and ELEVATIONS. Contains specifications for A-180 (Fitroom) with details on wood door, finish, and hardware.

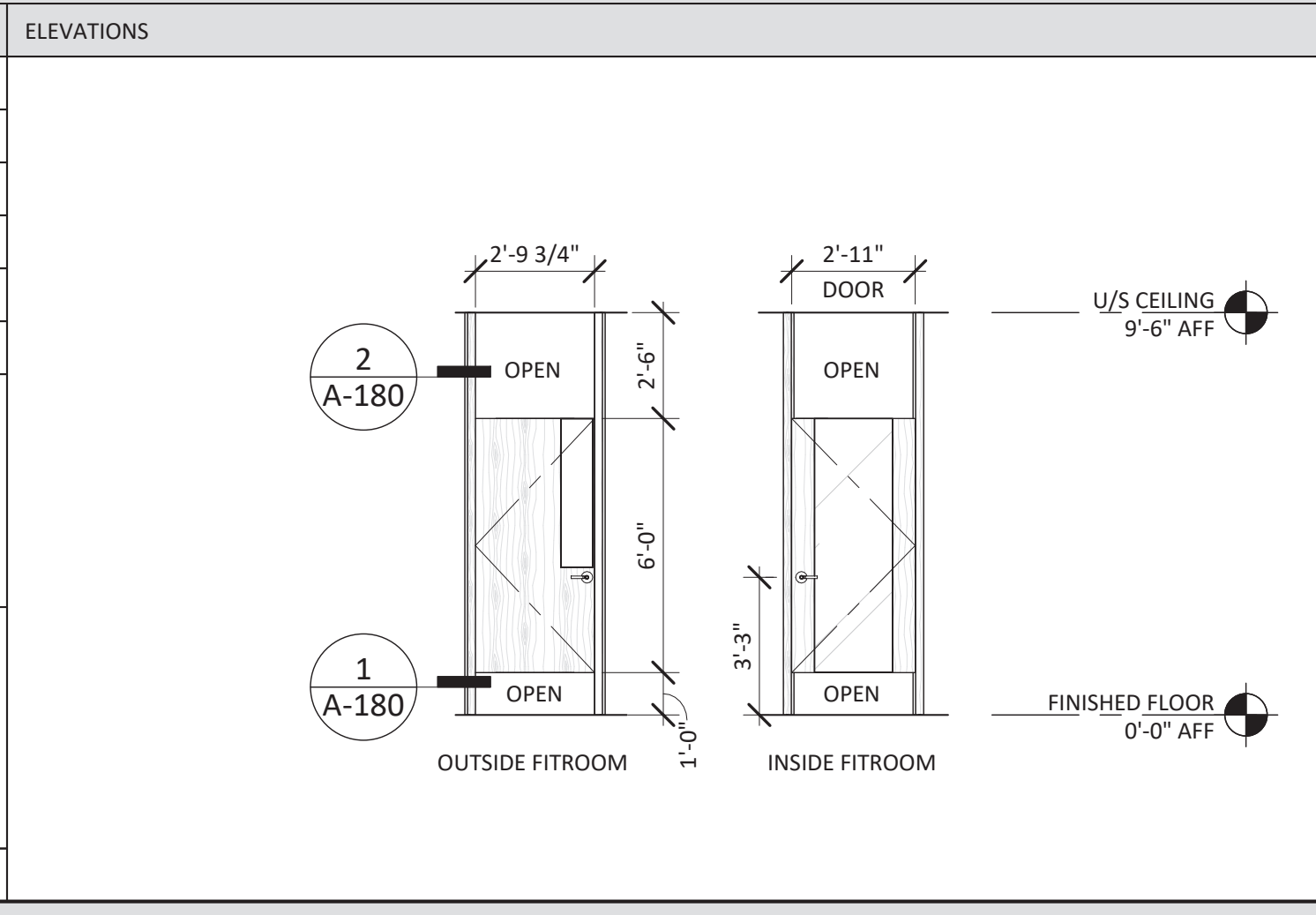

FITROOM DOOR (BY LLL-V): 37 1/4" SWING DOOR AT ACCESSIBLE GWB FITROOMS (CANADA) - RIGHT HANDED

Table with 2 columns: SYMBOL, DOOR SPECIFICATIONS, and ELEVATIONS. Contains specifications for A-180 (Fitroom) with details on wood door, finish, and hardware.

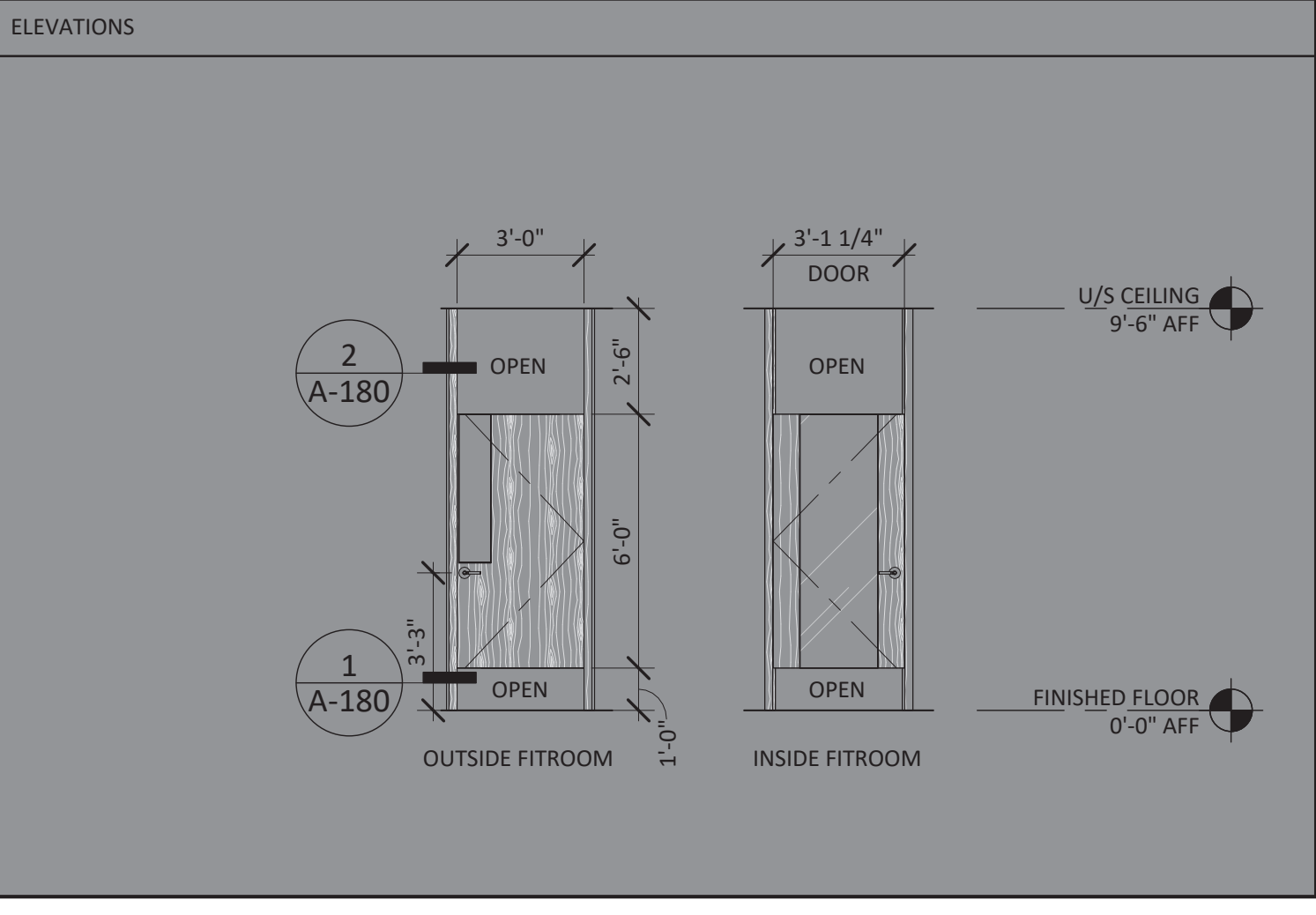

FITROOM DOOR (BY LLL-V): 37 1/4" SWING DOOR AT ACCESSIBLE GWB FITROOMS (CANADA) - LEFT HANDED

Table with 2 columns: SYMBOL, DOOR SPECIFICATIONS, and ELEVATIONS. Contains specifications for A-180 (Fitroom) with details on wood door, finish, and hardware.

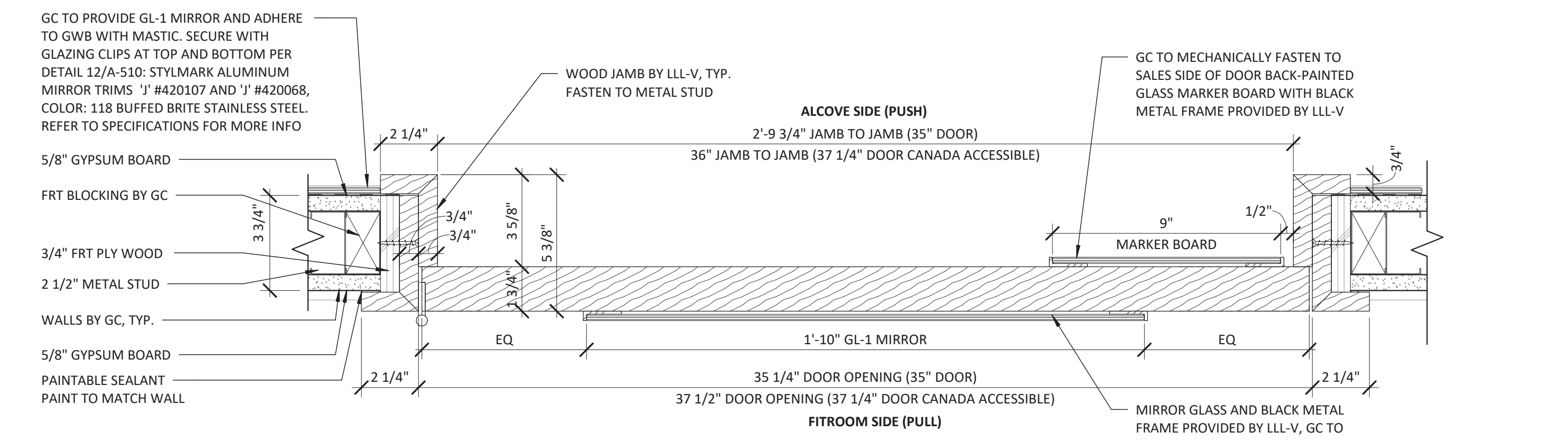
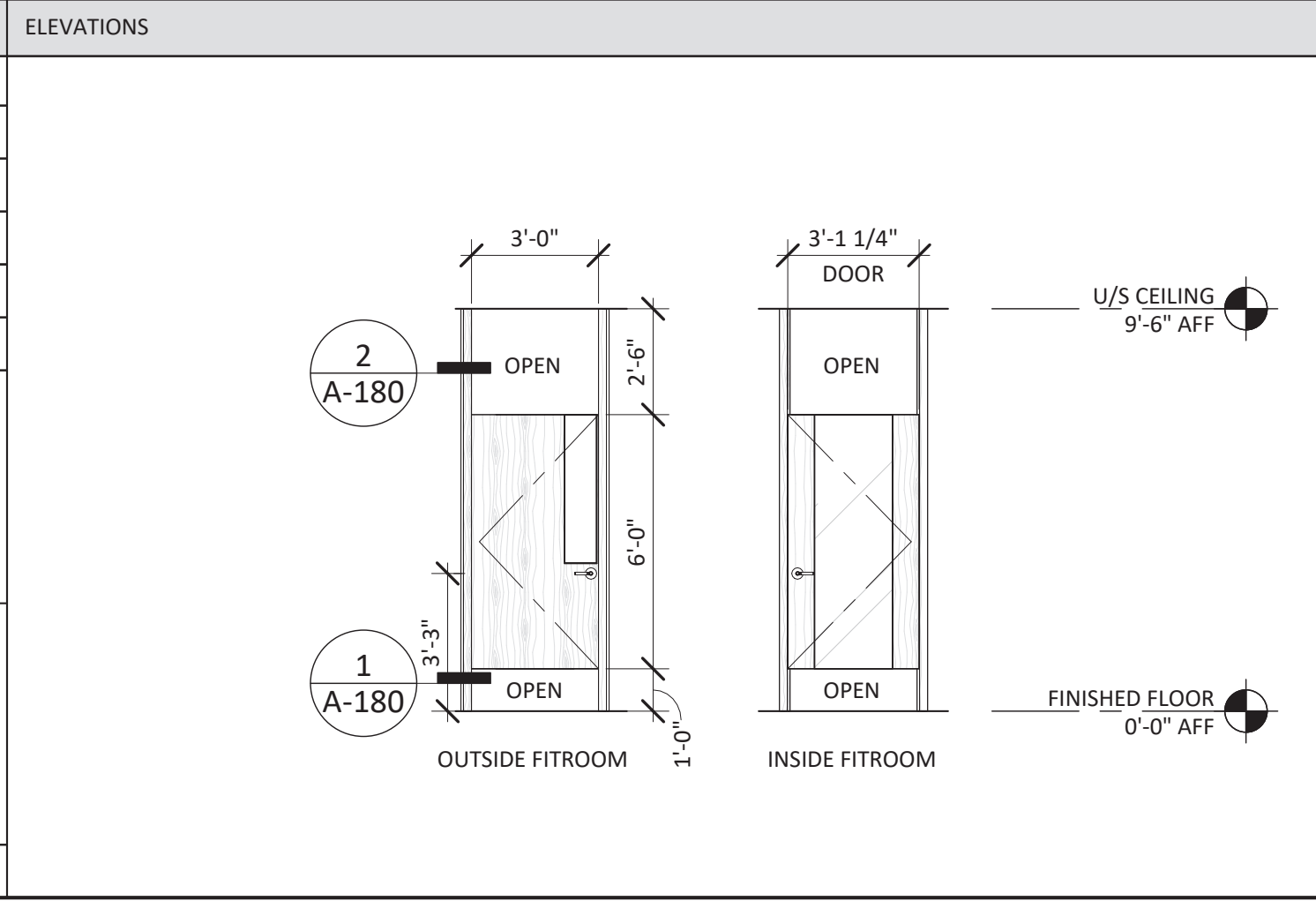

FITROOM DOOR JAMB DETAIL SCALE: 3" = 1'-0"

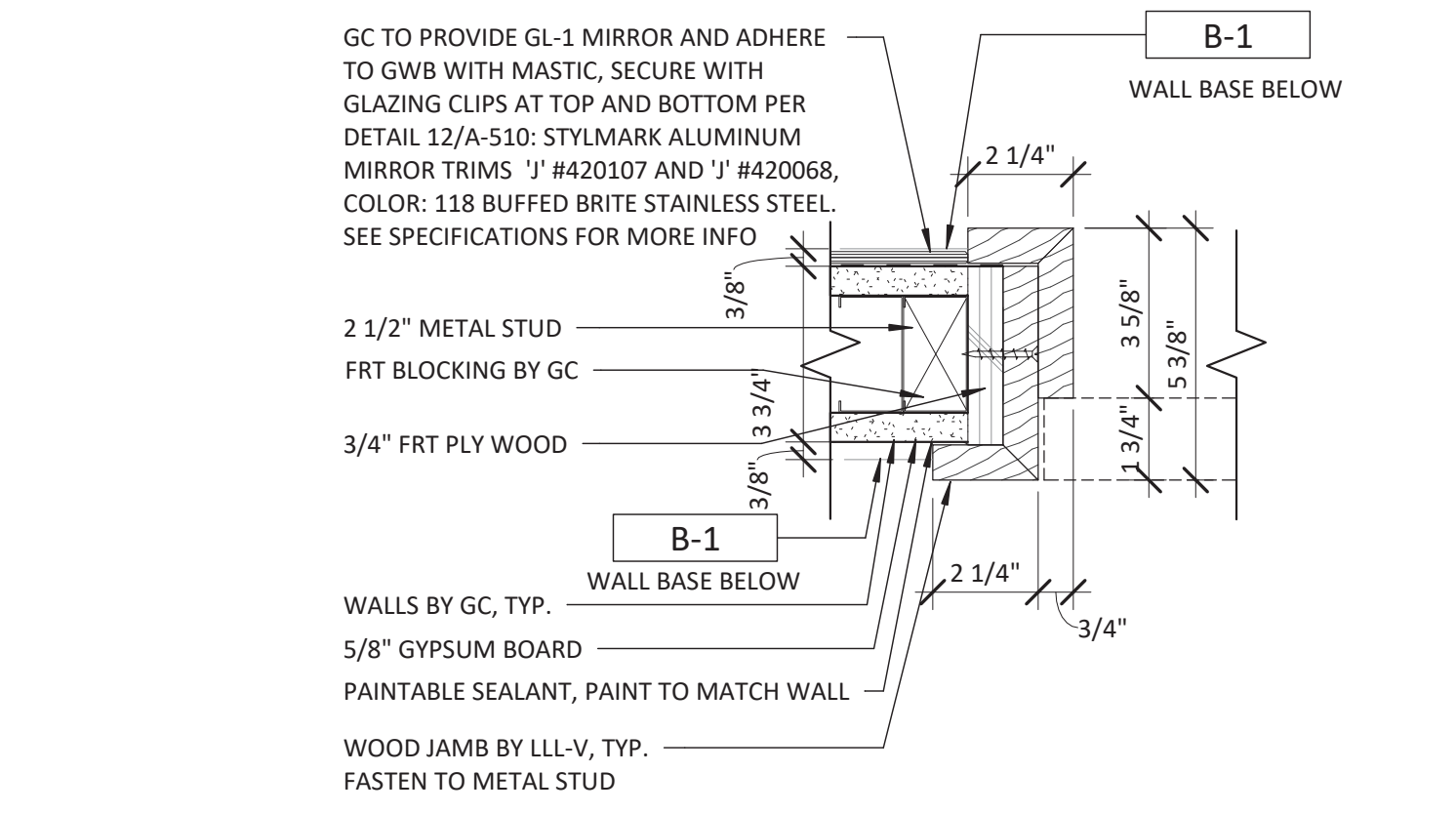

FITROOM DOOR JAMB @ BASE SCALE: 3" = 1'-0"

GENERAL NOTES

- A. ALL DOOR HARDWARE, INCLUDING LOCKS AND KEYING IS TO BE STANLEY/ BEST UNO - WITHOUT SUBSTITUTIONS
B. ALL WITHIN EACH STORE ARE KEYS ALIKE UNDER INSTAKEY SYSTEM
C. EACH STORE IS ISSUED 10 SERIALIZED PREMIUM KEYS
D. THRESHOLDS AT DOORWAYS SHALL NOT EXCEED 1/2" IN HEIGHT. RAISED THRESHOLDS AT DOORWAYS SHALL BE BEVELED WITH A SLOPE NOT GREATER THAN ONE UNIT VERTICAL IN TWO UNITS HORIZONTAL (50%) SLOPE
E. NEW PAINTED WOOD DOORS ARE TO BE PAINT GRADE
F. IF EXISTING DOORS ARE IN GOOD CONDITION REFINISH AND REUSE
G. ALL "INSTAKEY" AND KEYS ARE FURNISHED BY LLL AND INSTALLED BY GC
H. REFER TO FITROOM PLANS AND ELEVATIONS SHEET A-310 FOR FITROOM DOOR DETAILS
I. REFER TO FINISH SCHEDULE ON SHEET A-120 FOR SPECIFICATION, PROCUREMENT AND INSTALLATION RESPONSIBILITY FOR ALL FINISH MATERIALS
J. REFER TO FIXTURE SCHEDULE ON SHEET A-130 FOR SPECIFICATION, PROCUREMENT AND INSTALLATION RESPONSIBILITY FOR ALL FIXTURE ELEMENTS
K. COORDINATE S4 AND S5 DOOR PULL INSTALLATION TEMPLATE AND INSTRUCTIONS WITH LULULEMON VENDOR. DOOR PULLS COME WITH CUSTOM ETCHED NOTES FOR INTERIOR AND EXTERIOR SIDES

DOOR SERIES

Table listing door series S1-S5, D2, D3, D4, D5, D6, D7, D8, D9, and OTHER with corresponding descriptions.

LANDLORD GENERAL NOTES:

POCKET DOOR ENCLOSURE TO HAVE CONCEALED HARDWARE AND HINGE. CONFIRM CLOSURE SPECIFICATIONS AND FINISHES. FLOOR FINISH IN THIS AREA IS TO BE INSTALLED INSIDE THE GRILLE DOOR POCKET ENCLOSURE MINIMUM 12". NO OPEN STYLE GRILLES AREA PERMITTED, USE PERFORATED METAL IN FINISH TO COMPLEMENT CONCEPT, OR TEMPERED GLASS INSERTS. LEXAN/ACRYLIC INSERTS ARE PROHIBITED.
OPEN GRILLES ARE NOT PERMITTED - THEY MUST BE COMPLETE WITH PERFORATED METAL INSERTS. SUBMIT FULL SPECIFICATION FOR APPROVAL. LEXAN/ACRYLIC INSERTS ARE NOT PERMITTED.
DOORS TO HAVE FLUSH RECESSED LOCKING SLEEVES WITH SPRING LOADED DUST COVERS FOR BOTH LOCKED AND HOLD OPEN POSITIONS. SURFACE MOUNTED HOLD DEVICES ARE NOT PERMITTED.



1818 CORNWALL AVE. VANCOUVER, B.C., V6J1C7

CF POLO PARK 1485 Portage Ave. Unit 14AE Winnipeg, MB R3G 0W5 CRU NUMBER: 14AE



ARCHITECT SEAL



THESE DRAWINGS AND SPECIFICATIONS ARE THE PROPERTY AND COPYRIGHT OF ARCHITECT AND SHALL NOT BE USED ON ANY OTHER WORK EXCEPT BY WRITTEN AGREEMENT WITH ARCHITECT. DO NOT SCALE BLUEPRINTS.

ISSUED FOR CONSTRUCTION 07/14/2023

Table with 2 columns: DATE, DESCRIPTION. Shows dates from 05/05/2023 to 07/14/2023 and corresponding descriptions like DESIGN DEVELOPMENT, PERMIT/CONSTRUCTION, ISSUED FOR BID, ISSUED FOR CONSTRUCTION.

DRAWING INFORMATION PROJECT #: 23206 CHECKED BY: NA DRAWN BY: MP

DOOR SCHEDULE & DETAILS

DRAWING NUMBER A-180

DOOR SCHEDULE

SALES TO STOCK ROOM DOOR
SYMBOL: D2
LOCATION: SALES AREA TO STOCK ROOM
TYPE: HOLLOW METAL DOOR
MATERIAL: METAL
FINISH: P-3
FRAME MATL: METAL - 16 GAUGE FOR HIGH TRAFFIC (STANDARD 3-PIECE KNOCK-DOWN)
FRAME FINISH: P-3
HARDWARE: PIVOTS/HINGES: (1) 1/2" PAIR HAGER BB1279 4 1/2" x 4 1/2", L1 FLAT BLACK PULL/PUSH: (1) SET ROCKWOOD 110 X 73C/73CL BSP KICK PLATE: (1) IVES 12"x34" 8400 BLK (1) IVES 24"x34" 8400 BLK (1) YALE 4400-1-0-M-BSP CLOSER: (1) YALE 4400-1-0-M-BSP NOTE: CLOSER SHOULD ALWAYS BE ATTACHED TO THE DOOR AT THE TOP JAMB ON THE SIDE FACING THE STOCK ROOM - USE STANDARD ARM. EMERGENCY LOCK: (1) NIGHT LOCK COM, LOCKDOWN 1 WITH LOW PROFILE FLOOR PLATE DOOR STOP: (3) ROCKWOOD 400 BSP (WALL MOUNTED) DOOR HOLD-OPEN: (1) ROCKWOOD 461-BSP SILENCERS: (3) HAGER - 307D SIGNAGE: (1) MYDOORSIGN 2"x6" (DP-0018) 'DIAMOND PLATE BLACK AND SILVER OR APPROVED EQUAL INSTALL 'EMPLOYEES ONLY' SIGN AT SALES/HALLWAY SIDE OF DOOR

STOCK ROOM TO RESTROOM
SYMBOL: D4
LOCATION: STOCK ROOM TO RESTROOM
TYPE: SOLID CORE WOOD DOOR
MATERIAL: WOOD
FINISH: P-3
FRAME MATL: METAL - 18 GAUGE FOR REGULAR TRAFFIC (STANDARD 3-PIECE KNOCK-DOWN)
FRAME FINISH: P-3
HARDWARE: PIVOTS/HINGES: (1) 1/2" PAIR HAGER BB1279 4 1/2" x 4 1/2", L1 FLAT BLACK PRIVACY LEVER: (1) SCHLAGE LATTITUDE LEVERSET IN MATTE BLACK(622), ALX40 KICK PLATE: (2) IVES 12"x34" 8400 BLK (1) YALE 4400-1-0-M-BSP CLOSER: (1) YALE 4400-1-0-M-BSP NOTE: CLOSER SHOULD ALWAYS BE ATTACHED TO THE DOOR AT THE TOP JAMB ON THE SIDE FACING THE RESTROOM - USE STANDARD ARM. DOOR STOP: (1) ROCKWOOD 441H BSP (FLOOR MOUNTED) SILENCERS: (3) HAGER - 307D THRESHOLD: (1) TRANS-1: 2"W WHITE CARRARA MARBLE SEE DETAIL 3/A-530

STAFF ROOM DOOR
SYMBOL: D6
LOCATION: ENTRY TO STAFF ROOM
TYPE: SOLID CORE WOOD DOOR
MATERIAL: WOOD
FINISH: P-3
FRAME MATL: METAL - 18 GAUGE FOR REGULAR TRAFFIC (STANDARD 3-PIECE KNOCK-DOWN)
FRAME FINISH: P-3
HARDWARE: PIVOTS/HINGES: 1 1/2 PAIR x HAGER BB1279 4 1/2" x 4 1/2", L1 FLAT BLACK PULL/PUSH: 1 SET x ROCKWOOD 110 x 73C/73CL BSP KICK PLATE: 2 x IVES 12"x34" 8400 BLK 1 x IVES 24"x34" 8400 BLK CLOSER: 1 x YALE 4400-1-0-M-BSP NOTE: CLOSER SHOULD ALWAYS BE ATTACHED TO THE DOOR AT THE TOP JAMB ON THE PULL SIDE - USE STANDARD ARM. DOOR STOP: 1 x ROCKWOOD 400 BSP (WALL MOUNTED) 2 x ROCKWOOD 400 WSP (LOCATE ON WALL ADJACENT TO REFRIGERATOR AT POINT OF CONTACT OF DOOR HANDLES.) SILENCERS: 3 x HAGER - 307D

NETWORK CLOSET DOOR
SYMBOL: D8
LOCATION: ENTRY TO NETWORK CLOSET
TYPE: SOLID CORE WOOD DOOR
MATERIAL: WOOD
FINISH: P-3
FRAME MATL: METAL - 18 GAUGE FOR REGULAR TRAFFIC (STANDARD 3-PIECE KNOCK-DOWN)
FRAME FINISH: P-3
HARDWARE: PIVOTS/HINGES: LEVER/LOCKSET/CYLINDER: 1 1/2 PAIR x HAGER BB1279 4 1/2" x 4 1/2", L1 FLAT BLACK SCHLAGE LATTITUDE LEVER IN MATTE BLACK(622), ALX80B STOREROOM LOCK WITH BLACK SFIC 7-PIN INSTAKEY CYLINDER DOOR STOP: 1 x ROCKWOOD 400 BSP (WALL MOUNTED) SILENCERS: 3 x HAGER - 307D GRILLE: 18X18 TITUS CT-700

NETWORK CLOSET DOOR
SYMBOL: D8 ALT
LOCATION: ENTRY TO NETWORK CLOSET
TYPE: SOLID CORE WOOD DOOR (PAIR)
MATERIAL: WOOD
FINISH: P-3
FRAME MATL: METAL - 18 GAUGE FOR REGULAR TRAFFIC (STANDARD 3-PIECE KNOCK-DOWN)
FRAME FINISH: P-3
HARDWARE: PIVOTS/HINGES: LEVER/LOCKSET/CYLINDER: 3 PAIR HAGER BB1279 4 1/2" x 4 1/2", L1 FLAT BLACK SCHLAGE LATTITUDE LEVER IN MATTE BLACK(622), ALX80B STOREROOM LOCK WITH BLACK SFIC 7-PIN INSTAKEY CYLINDER DOOR STOP: 1 x ROCKWOOD 400 BSP (WALL MOUNTED) GRILLE: 2 x 12X12 TITUS CT-700

SALES RESTROOM DOOR
SYMBOL: D3
LOCATION: SALES AREA TO RESTROOM
TYPE: SOLID CORE WOOD DOOR
MATERIAL: WOOD
FINISH: P-3
FRAME MATL: METAL - 16 GAUGE FOR HIGH TRAFFIC (STANDARD 3-PIECE KNOCK-DOWN)
FRAME FINISH: P-3
HARDWARE: PIVOTS/HINGES: (1) 1/2" PAIR HAGER BB1279 4 1/2" x 4 1/2", L1 FLAT BLACK PRIVACY LEVER: (1) SCHLAGE LATTITUDE LEVERSET IN MATTE BLACK(622), ALX40 KICK PLATE: (2) IVES 12"x34" 8400 BLK (1) YALE 4400-1-0-M-BSP CLOSER: (1) YALE 4400-1-0-M-BSP NOTE: CLOSER SHOULD ALWAYS BE ATTACHED TO THE DOOR AT THE TOP JAMB ON THE SIDE FACING THE RESTROOM (1) ROCKWOOD 441H BSP (FLOOR MOUNTED) (3) HAGER - 307D (1) TRANS-1: 2"W WHITE CARRARA MARBLE SEE DETAIL 5/A-530

MOP CLOSET DOOR
SYMBOL: D5
LOCATION: MOP CLOSET
TYPE: HOLLOW METAL DOOR
MATERIAL: METAL
FINISH: P-3
FRAME MATL: METAL - 18 GAUGE FOR REGULAR TRAFFIC (STANDARD 3-PIECE KNOCK-DOWN)
FRAME FINISH: P-3
HARDWARE: PIVOTS/HINGES: LEVER/LOCKSET/CYLINDER: (1) 1/2" PAIR x HAGER BB1279 4 1/2" x 4 1/2", L1 FLAT BLACK SCHLAGE LATTITUDE LEVER IN MATTE BLACK(622), ALX80B STOREROOM LOCK WITH BLACK SFIC 7-PIN INSTAKEY CYLINDER KICK PLATE: (2) IVES 12"x22" 8400 BLK (1) ROCKWOOD 441H BSP (FLOOR MOUNTED) SILENCERS: (3) x HAGER - 307D GRILLE: 12X12 TITUS CT-700

OFFICE ROOM DOOR
SYMBOL: D7
LOCATION: ENTRY TO OFFICE
TYPE: SOLID CORE WOOD DOOR
MATERIAL: WOOD
FINISH: P-3
FRAME MATL: METAL - 18 GAUGE FOR REGULAR TRAFFIC (STANDARD 3-PIECE KNOCK-DOWN)
FRAME FINISH: P-3
HARDWARE: PIVOTS/HINGES: LEVER/LOCKSET/ CYLINDER: (1) 1/2" PAIR x HAGER BB1279 4 1/2" x 4 1/2", L1 FLAT BLACK SCHLAGE LATTITUDE LEVER IN MATTE BLACK(622), ALX50B OFFICE LOCK WITH BLACK SFIC 7-PIN INSTAKEY CYLINDER DOOR STOP: (1) ROCKWOOD 400 BSP (WALL MOUNTED) SILENCERS: (3) HAGER - 307D KICK PLATE: (2) IVES 12X34 8400 BLK

EGRESS DOOR
SYMBOL: D9
LOCATION: EGRESS
TYPE: EXISTING
MATERIAL: EXISTING
FINISH: P-3
FRAME MATL: METAL - 16 GAUGE FOR HIGH TRAFFIC (STANDARD 3-PIECE KNOCK-DOWN)
FRAME FINISH: P-3
HARDWARE: PIVOTS/HINGES: CLOSER: 1 1/2 PAIR x HAGER BB1279 4 1/2" x 4 1/2", L1 FLAT BLACK 1 x YALE PA-4400-0-0-M-BSP (PARALLEL ARM, NON-HOLD OPEN) NOTE: CLOSER SHOULD ALWAYS BE ATTACHED TO THE TOP JAMB AT THE PUSH SIDE - USE PARALLEL ARM. KICK PLATE: PANIC BAR: 1 x IVES 24"x34" 8402 BLK DEXET V40XEB PANIC BAR W/ INTEGRATED ALARM BYPASS AND SFIC 7-PIN INSTAKEY CYLINDER PEEP HOLE: 1 x PHS SUPERVISION 45M132 (MOUNTED AT 5'-0" A.F.F.) DOOR ALARM: DEXET V40XEB PANIC BAR W/ INTEGRATED ALARM BYPASS DOOR STOP: 3 x ROCKWOOD 400 BSP (WALL MOUNTED) DOOR HOLD-OPEN: ROCKWOOD 461-BSP (DO NOT INSTALL AT FIRE-RATED WALL) SILENCERS: 3 x HAGER - 307D FIRE/SMOKE SEAL: PEMKO PK33BL, COLOR: BLACK DOOR SHOE: PEMKO 218AV, MILL FINISH ALUMINUM (AT EXTERIOR / FIRE RATED ONLY) THRESHOLD: PEMKO 270, MILL FIN ALUM, SADDLE (AT INT NO FLOOR LEVEL CHANGE) PEMKO 229, MILL FIN ALUM, SADDLE (AT INT W/ FLOOR LVL CHANGE)

NOTE: EXISTING DOOR TO REMAIN. GC TO INVESTIGATE IF EXISTING DOOR AND HARDWARE ARE IN GOODWORKING CONDITION. PROVIDE AND INSTALL ANY MISSING HARDWARE PER ABOVE.

GENERAL NOTES

- A. ALL DOOR HARDWARE, INCLUDING LOCKS AND KEYING IS TO BE STANLEY/ BEST UNO - WITHOUT SUBSTITUTIONS
B. ALL WITHIN EACH STORE ARE KEYPED ALIKE UNDER INSTAKEY SYSTEM
C. EACH STORE IS ISSUED 10 SERIALIZED PREMIUM KEYS
D. THRESHOLDS AT DOORWAYS SHALL BE BEVELED WITH A SLOPE NOT GREATER THAN ONE UNIT VERTICAL IN TWO UNITS HORIZONTAL (50%) SLOPE
E. NEW PAINTED WOOD DOORS ARE TO BE PAINT GRADE
F. IF EXISTING DOORS ARE IN GOOD CONDITION REFINISH AND REUSE
G. ALL 'INSTAKEY' AND KEYS ARE FURNISHED BY LLL AND INSTALLED BY GC
H. REFER TO FITROOM PLANS AND ELEVATIONS SHEET A-310 FOR FITROOM DOOR DETAILS
I. REFER TO FINISH SCHEDULE ON SHEET A-120 FOR SPECIFICATION, PROCUREMENT AND INSTALLATION RESPONSIBILITY FOR ALL FINISH MATERIALS
J. REFER TO FIXTURE SCHEDULE ON SHEET A-130 FOR SPECIFICATION, PROCUREMENT AND INSTALLATION RESPONSIBILITY FOR ALL FIXTURE ELEMENTS
K. COORDINATE S4 AND S5 DOOR PULL INSTALLATION TEMPLATE AND INSTRUCTIONS WITH LULULEMON VENDOR. DOOR PULLS COME WITH CUSTOM ETCHED NOTES FOR INTERIOR AND EXTERIOR SIDES

Logo for Lululemon and CF POLO PARK
1818 CORNWALL AVE.
VANCOUVER, B.C., V6J1C7
1485 Portage Ave, Unit 14AE
Winnipeg, MB
R3G 0W5
CRU NUMBER: 144E

DOOR SERIES

- S1-S5 STOREFRONT DOOR; SEE SHEET A-410
D2 SALES TO BOH DOOR
D3 SALES RESTROOM DOOR
D4 BOH RESTROOM DOOR
D5 MOP CLOSET DOOR
D6 STAFF ROOM DOOR
D7 OFFICE ROOM DOOR
D8 NETWORK CLOSET DOOR
D9 EGRESS DOOR
OTHER LLL-V FITROOM DOOR (SEE A-130 FOR FIXTURE SCHEDULE AND A-310)

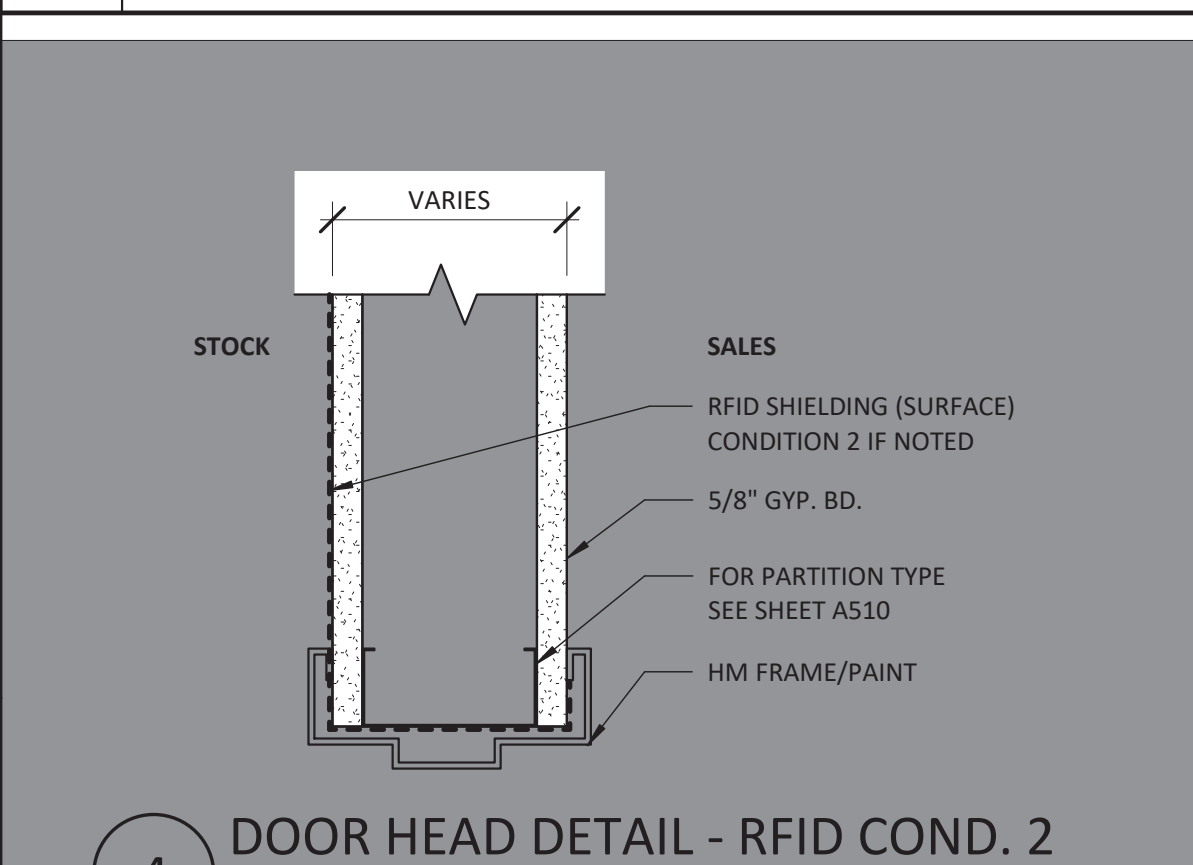

4 DOOR HEAD DETAIL - RFID COND. 2
SCALE: 3" = 1'-0"

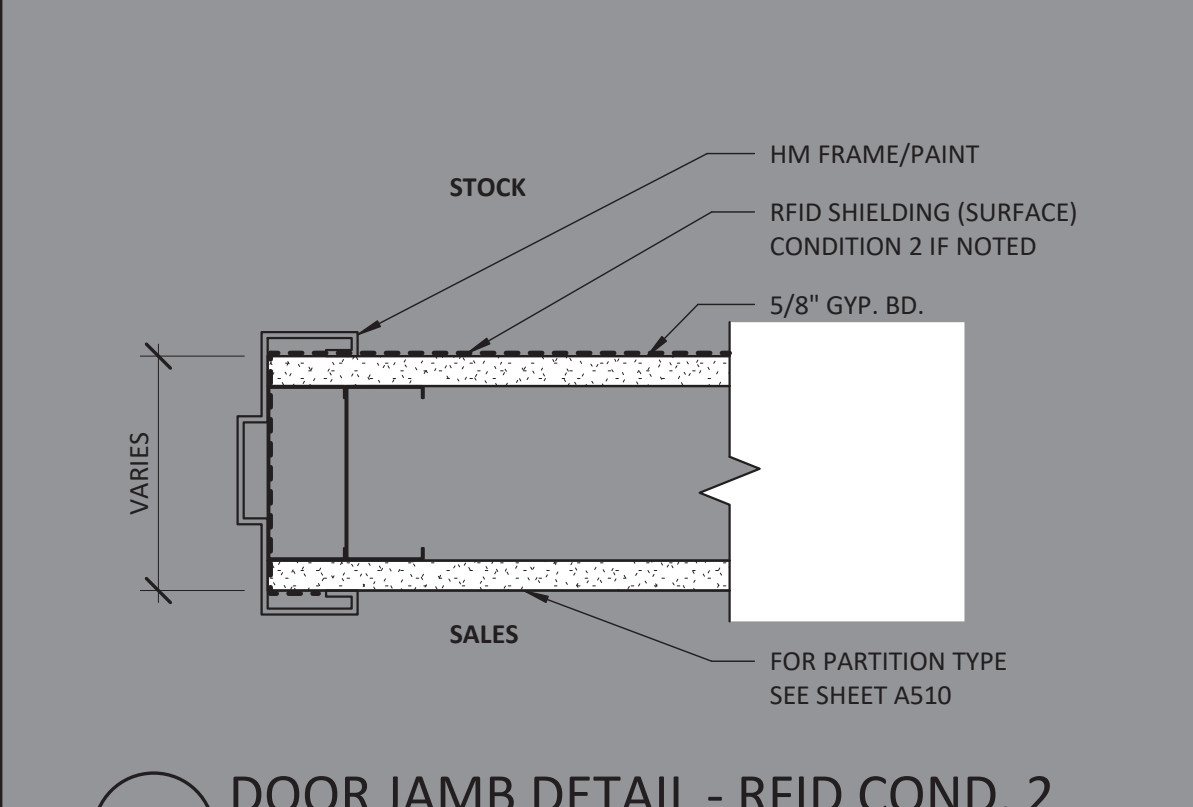

3 DOOR JAMB DETAIL - RFID COND. 2
SCALE: 3" = 1'-0"

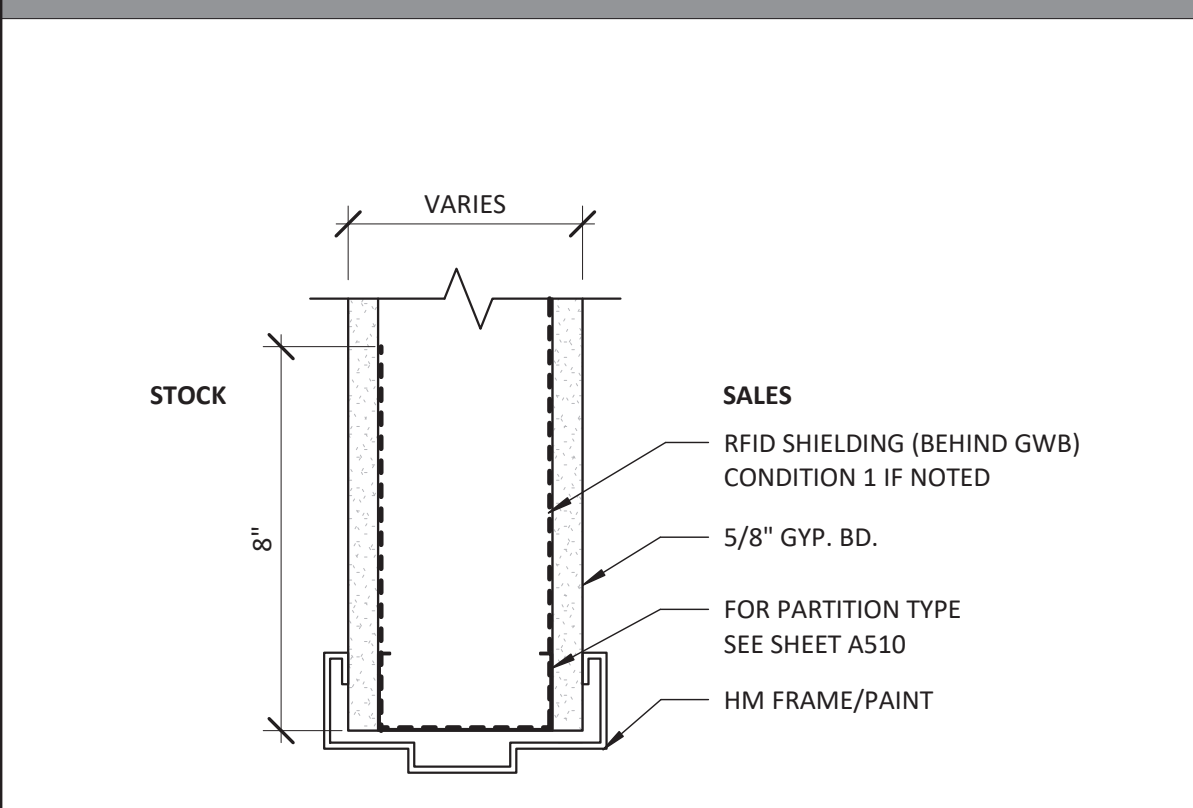

2 DOOR HEAD DETAIL - RFID COND. 1
SCALE: 3" = 1'-0"

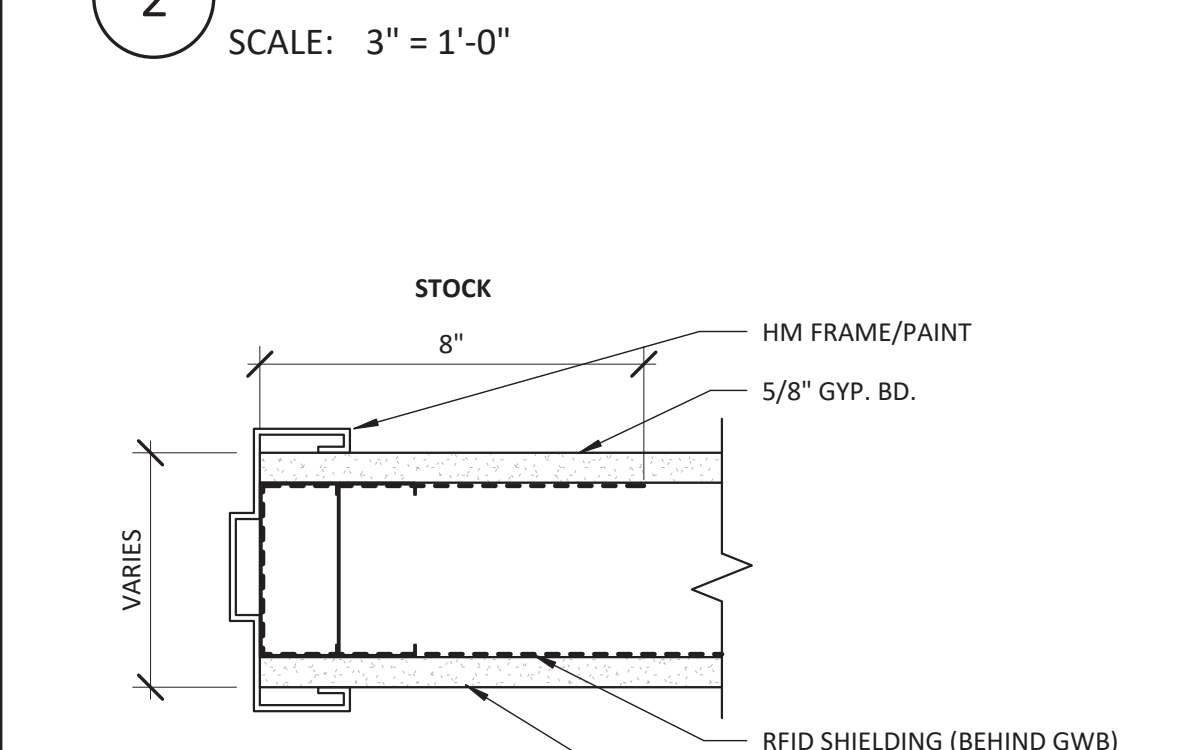

1 DOOR JAMB DETAIL - RFID COND. 1
SCALE: 3" = 1'-0"

Logo for Quadrangle Architects and Ontario Association of Architects
Quadrangle Architects Limited
1485 Portage Ave. Winnipeg, MB R3G 0W5
www.quadrangle.com
ARCHITECT SEAL

Logo for Ontario Association of Architects
ONTARIO ASSOCIATION OF ARCHITECTS
CERTIFIED MEMBER
LISEMIA MEHTA
Licence #898

ISSUED FOR CONSTRUCTION
07/14/2023

Table with columns: DATE, DESCRIPTION. Rows: 05/05/2023 DESIGN DEVELOPMENT, 06/09/2023 PERMIT/CONSTRUCTION, 06/09/2023 ISSUED FOR BID, 07/14/2023 ISSUED FOR CONSTRUCTION

DOOR SCHEDULE & DETAILS
DRAWING NUMBER: A-181

7/14/2023 12:12:39 PM



lululemon
1818 CORNWALL AVE.
VANCOUVER, B.C. V6J1C7

CF POLO PARK
1485 Portage Ave, Unit 14AE
Winnipeg, MB
R3G 0W5
CRU NUMBER: 144E

Quadrangle
Quadrangle Architects Limited
1418 8th St. W. Suite 100
Winnipeg, MB R2G 2K6
www.quadrangle.ca

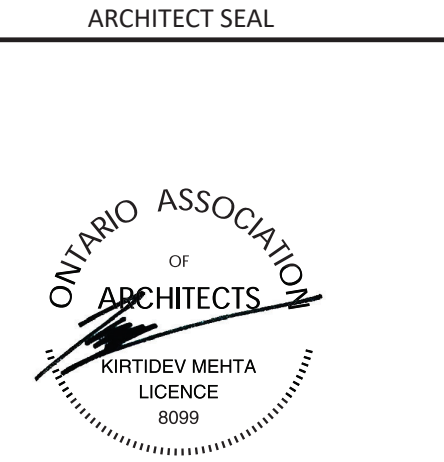

THESE DRAWINGS AND SPECIFICATIONS ARE THE PROPERTY AND COPYRIGHT OF ARCHITECT AND SHALL NOT BE USED FOR ANY OTHER WORK WITHOUT THE WRITTEN AGREEMENT WITH ARCHITECT. DO NOT SCALE BLUEPRINTS.

ISSUED FOR CONSTRUCTION
07/14/2023

DATE	DESCRIPTION
05/05/2023	DESIGN DEVELOPMENT
06/09/2023	PERMIT/CONSTRUCTION
06/09/2023	ISSUED FOR BID
07/14/2023	ISSUED FOR CONSTRUCTION

DRAWING INFORMATION
PROJECT #: 23206
CHECKED BY: NA
DRAWN BY: MP

INTERIOR ELEVATIONS - SALES AREA

DRAWING NUMBER
A-210

GENERAL NOTES

- SEE SHEET A-131 FIXTURE PLAN FOR SPACING AND EXACT LOCATIONS OF ALL WALL FIXTURES. ALL QUANTITIES SHOULD BE VERIFIED BY LULULEMON VENDOR. PRIOR TO ORDERING AND INSTALLATION. GC TO CHECK ALL QUANTITIES OF MILLWORK UPON DELIVERY.
- PAINT FINISH BY GC. SEE SHEET A-120 FINISH SCHEDULE FOR PAINT SPECIFICATION. VERIFY ALL PAINT COLOR LOCATIONS ON SHEET A-121 FINISH PLAN. NOTIFY LULULEMON CONSTRUCTION MANAGER OF ANY CONFLICTS BEFORE PROCEEDING WITH PAINTING. PAINT ALL EXPOSED LULULEMON VENDOR PROVIDED FITROOM PANELS THAT ARE NOT OAK FINISH.
- SEE SHEET A-150 REFLECTED CEILING PLAN FOR LIGHT FIXTURE LOCATIONS AND SHEET E-121 LIGHT FIXTURE SCHEDULE FOR SPECIFICATIONS.
- ALL WOODWORK ATTACHED TO THE PREMISES, BLOCKING, GROUNDS, ETC. SHALL BE FIRE RETARDANT AND COMPLY WITH THE LANDLORD'S AND BUILDING CODE REQUIREMENTS GOVERNING FIREPROOFING.
- THE CONTRACTOR SHALL VERIFY ALL DIMENSIONS AND CONDITIONS AT THE JOB SITE AND NOTIFY LULULEMON CONSTRUCTION MANAGER AS TO ANY DISCREPANCIES IMMEDIATELY.
- ALL MILLWORK HARDWARE TO BE FURNISHED BY LULULEMON VENDOR AND INSTALLED BY GC, UNO.
- ALL MILLWORK IS TO BE HANDLED UNDER SEPARATE CONTRACT BY LULULEMON UNO. GC TO COORDINATE SCHEDULING WITH LULULEMON VENDOR. SEE SHEET A-010 RESPONSIBILITY SCHEDULE.
- ALL MIRROR GLASS TO BE FURNISHED BY GC, UNO, AND INSTALLED WITH ADHESIVE. GC TO USE TOP CLIPS (STAINLESS) AT ALL FRAMELESS INSTALLATIONS INCLUDING OVER LULULEMON VENDOR PROVIDED FITROOM PANELS.
- SEE LULULEMON VENDOR PROVIDED CUT SHEETS FOR ALL FIXTURE FINISHES.
- SEE SHEET A-120 FINISH SCHEDULE FOR SPECIFICATION, PROCUREMENT, AND INSTALLATION RESPONSIBILITY FOR ALL FINISH MATERIALS.
- SEE SHEET A-130 FIXTURE SCHEDULE FOR SPECIFICATION, PROCUREMENT, AND INSTALLATION RESPONSIBILITY FOR ALL FIXTURE ELEMENTS.

KEYNOTES

- | # | KEYNOTE SYMBOL | - NOT USED |
|----|---|------------|
| 1 | POWER OUTLET FOR LIGHTBOXES OUTLETS CENTERED BEHIND OUTRIGGER | |
| 2 | CONVENIENCE POWER OUTLETS AT OUTRIGGER WALL TO BE CENTERED BEHIND OUTRIGGER | |
| 3 | POWER OUTLETS FOR BACKLIT PAINT WALL (SELECT STORES), SEE SHEET A-551 FOR DETAILS AND COORDINATE WITH LLL-V SHOP DWGS | |
| 4 | POWER OUTLETS FOR BACKLIT BRA WALL (SELECT STORES) CENTERED BETWEEN OUTRIGGERS, SEE SHEET A-551 FOR DETAILS AND COORDINATE WITH LLL-V SHOP DWGS | |
| 5 | POWER AND DATA OUTLETS IN BACKWRAP MILLWORK, SEE ELECTRICAL DWGS AND SHEET A-540 BACKWRAP DETAILS FOR MORE INFORMATION | |
| 6 | POWER AND DATA OUTLETS FOR VIDEO WALL, SEE ELECTRICAL DWGS AND SHEET A-540 BACKWRAP DETAILS FOR MORE INFORMATION | |
| 7 | SECURITY CAMERA MOUNTED TO CEILING OR SUSPENDED AT 12'-0" AFF, SEE SHEET A-170 FOR SCHEDULE AND PLACEMENT | |
| 8 | TRAFFIC COUNTER, SEE SHEET A-170 FOR PLACEMENT | |
| 9 | SPEAKER SUSPENDED AT 14'-0" AFF, SEE SHEET A-170 FOR SCHEDULE AND PLACEMENT | |
| 10 | TRACK LIGHTS, SEE A-150 FOR LIGHTING SCHEDULE AND LAYOUT | |
| 11 | MOUNT BOTTLE FILLER WITH PUSH BUTTON AT 48" AFF PER MANUFACTURER INSTRUCTIONS, G.C. TO USE MOISTURE RESISTANT GWB AT WATER FEATURE LOCATION | |
| 12 | GC TO PROVIDE 24" X 24" SQUARE CORNER TAPE-IN ACCESS PANEL, SEE SHEET AS-130 FOR SPECIFICATION, FINISH TO MATCH ADJACENT WALL | |
| 13 | PAINT LINE AT 12'-0" AFF | |
| 14 | WALL MOUNTED ACCESSIBILITY SIGNAGE, SEE DETAIL 9/A-030 FOR MORE INFORMATION. | |
| 15 | WALL MOUNTED EXIT OR EXIT ROUTE SIGNAGE | |
| 16 | GC TO CUT DOWN CORNER WALL BASE AT CORNER PAINT WALL TO ALIGN WITH RECESSED KICK ON PAINT WALL FIXTURE AS REQUIRED. | |
| 17 | FIRE ALARM PULL STATION AT 48" AFF MAX, SEE APPROVED VENDOR DRAWINGS | |
| 18 | FIRE ALARM DEVICE SUSPENDED FROM DECK, SEE APPROVED VENDOR DRAWINGS | |
| 19 | WALL MOUNTED FIRE ALARM DEVICE AT 7'-6" AFF, SEE APPROVED VENDOR DRAWINGS | |
| 20 | PROVIDE POWER FOR OVERHEAD GRILLE KEYSWITCH AND EMERGENCY RELEASE AT 48" MAX | |
| 21 | RECESSED AMBASSADOR FRAME, SEE OWNER SUPPLIED FIXTURE DRAWINGS FOR NICHE SIZE. SEE DETAILS A-541. | |

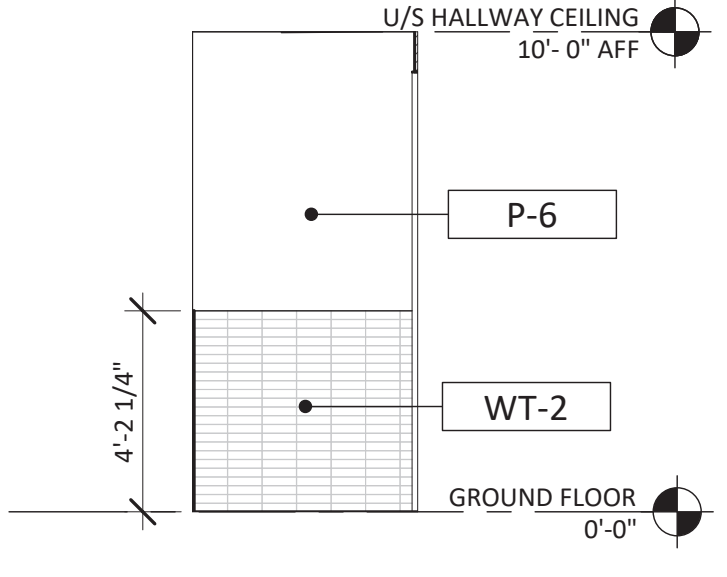

1J HALLWAY
SCALE: 1/4" = 1'-0"

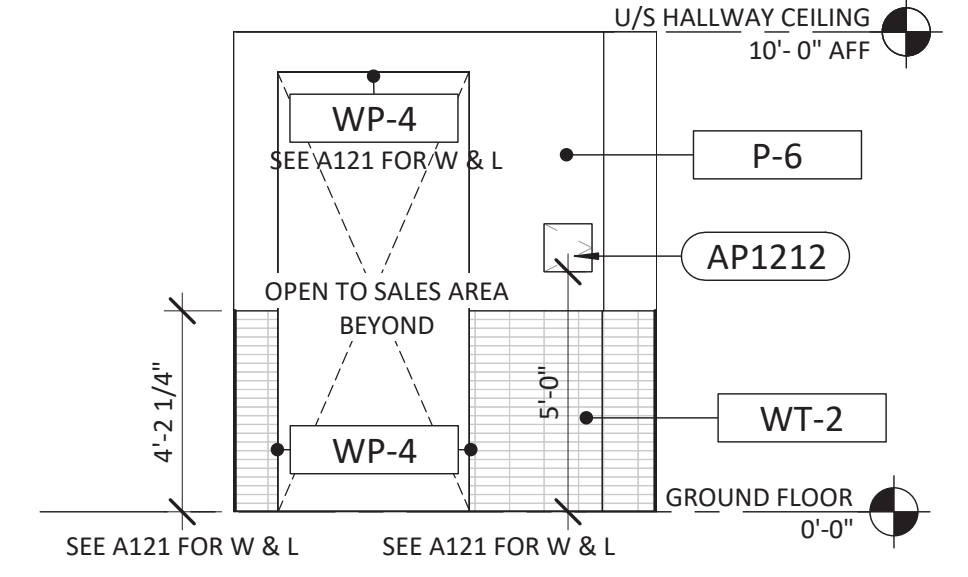

1K HALLWAY
SCALE: 1/4" = 1'-0"

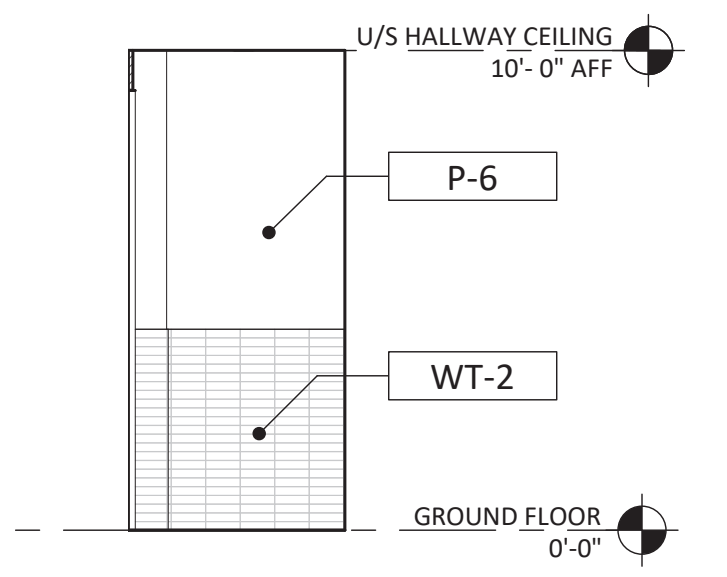

1H HALLWAY
SCALE: 1/4" = 1'-0"

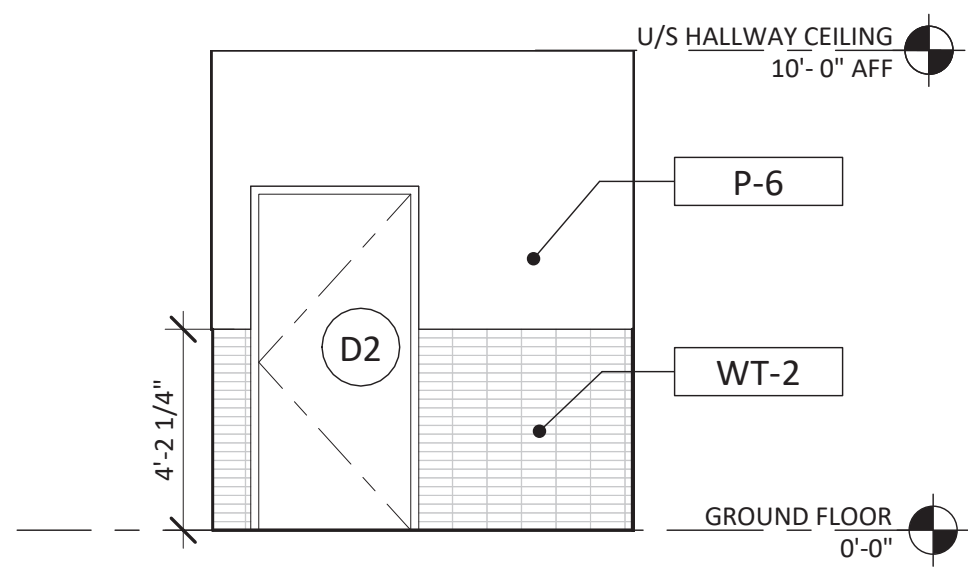

1I HALLWAY
SCALE: 1/4" = 1'-0"

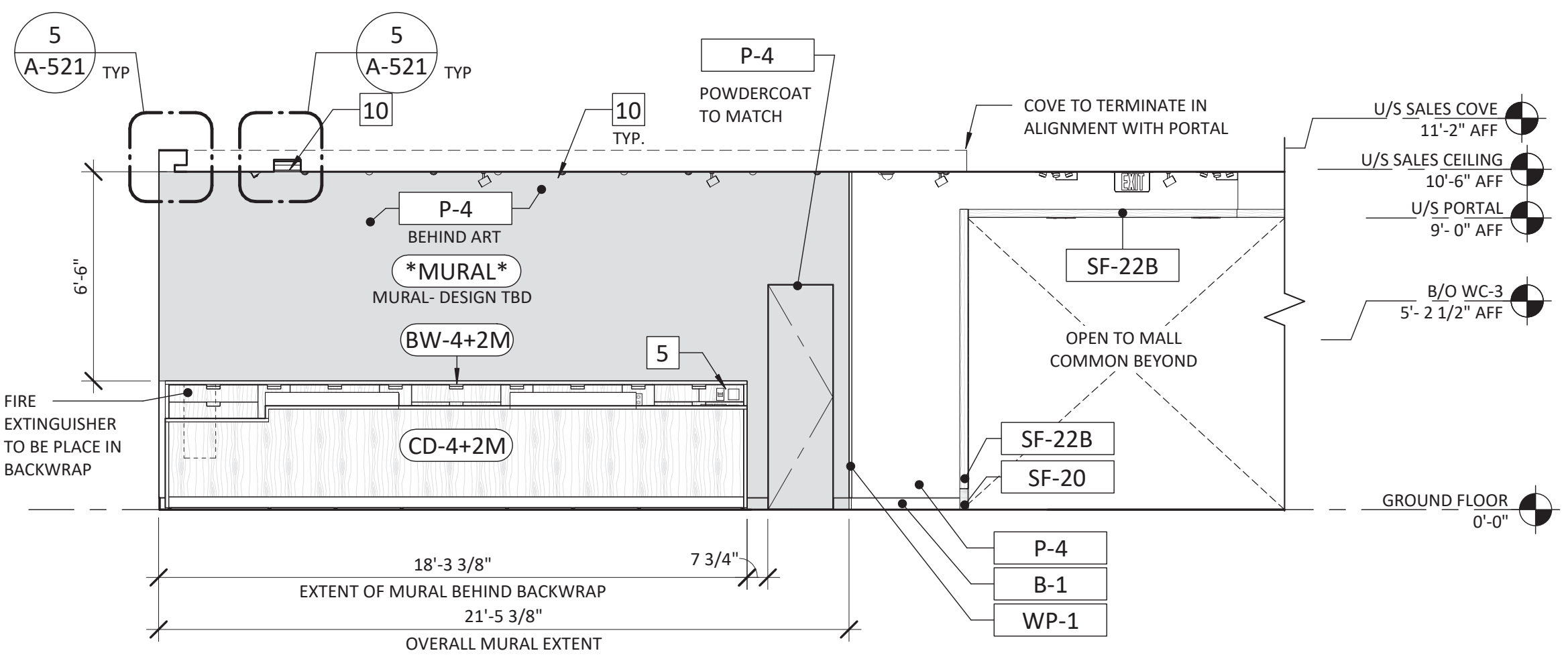

1G SALES AREA
SCALE: 1/4" = 1'-0"

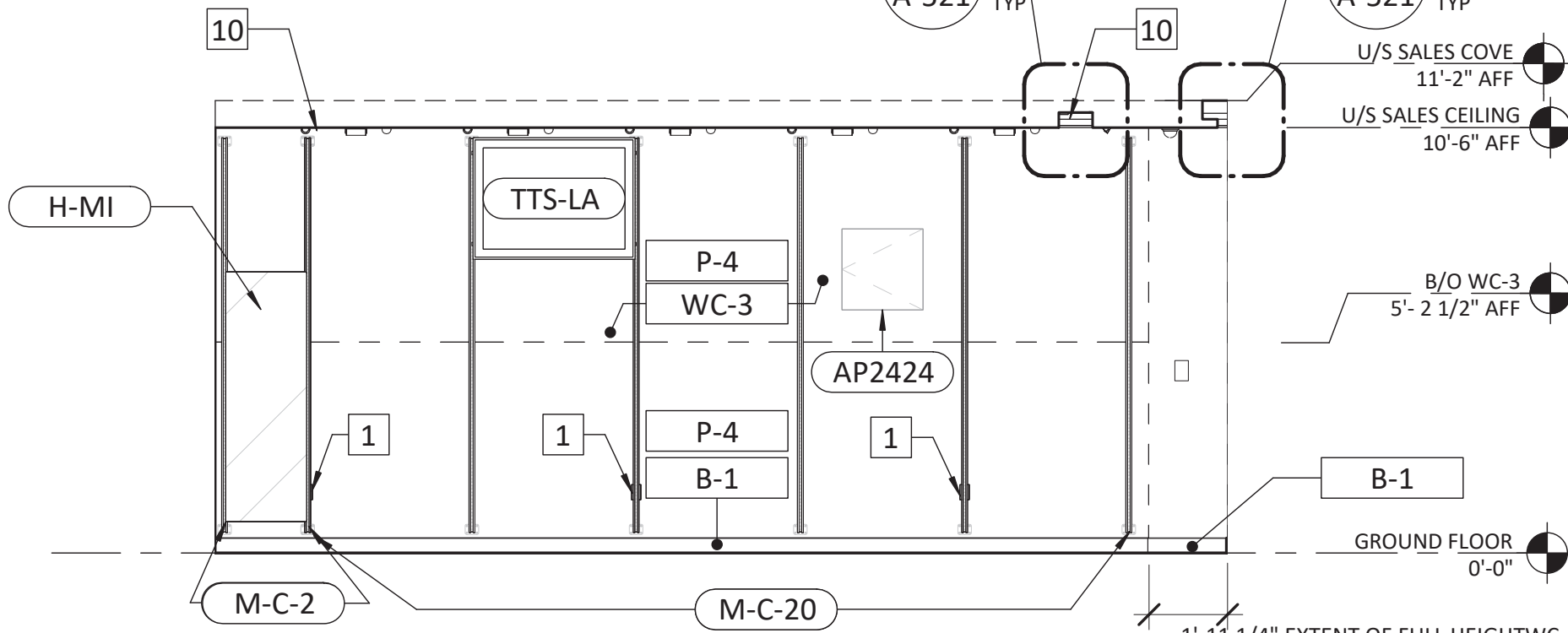

1H SALES AREA
SCALE: 1/4" = 1'-0"

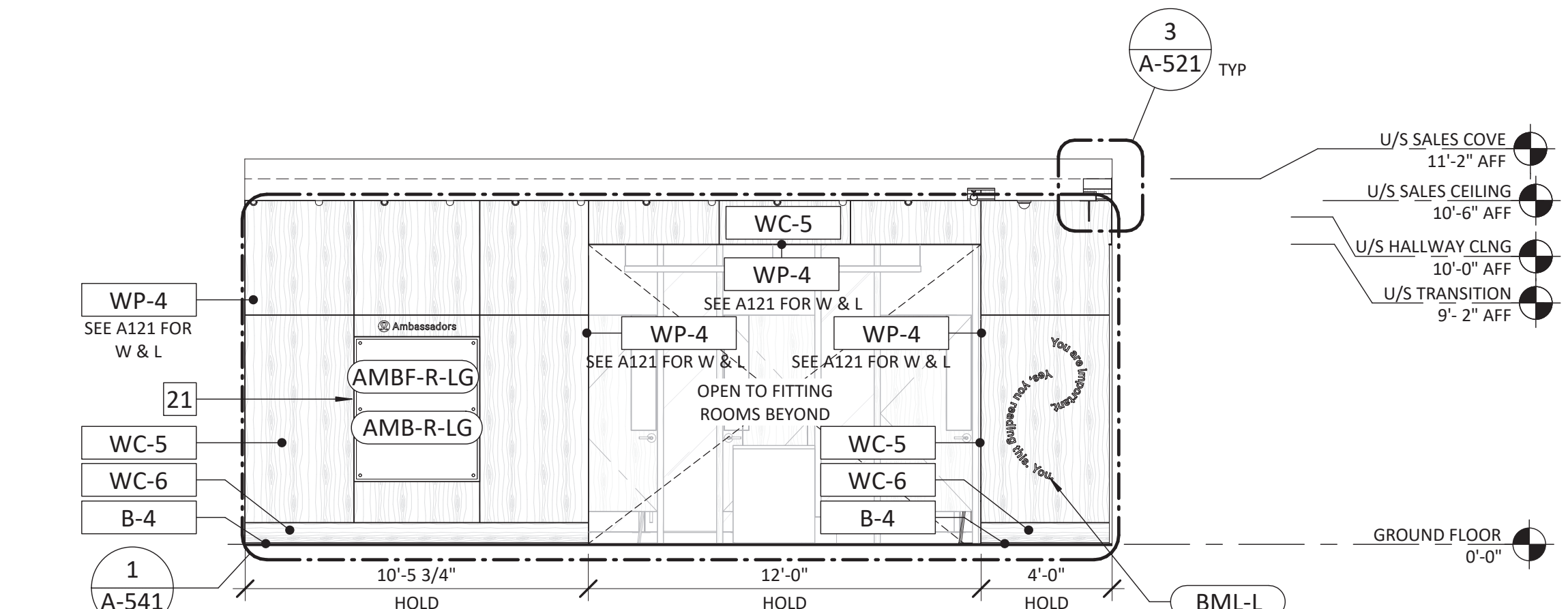

1D SALES AREA
SCALE: 1/4" = 1'-0"

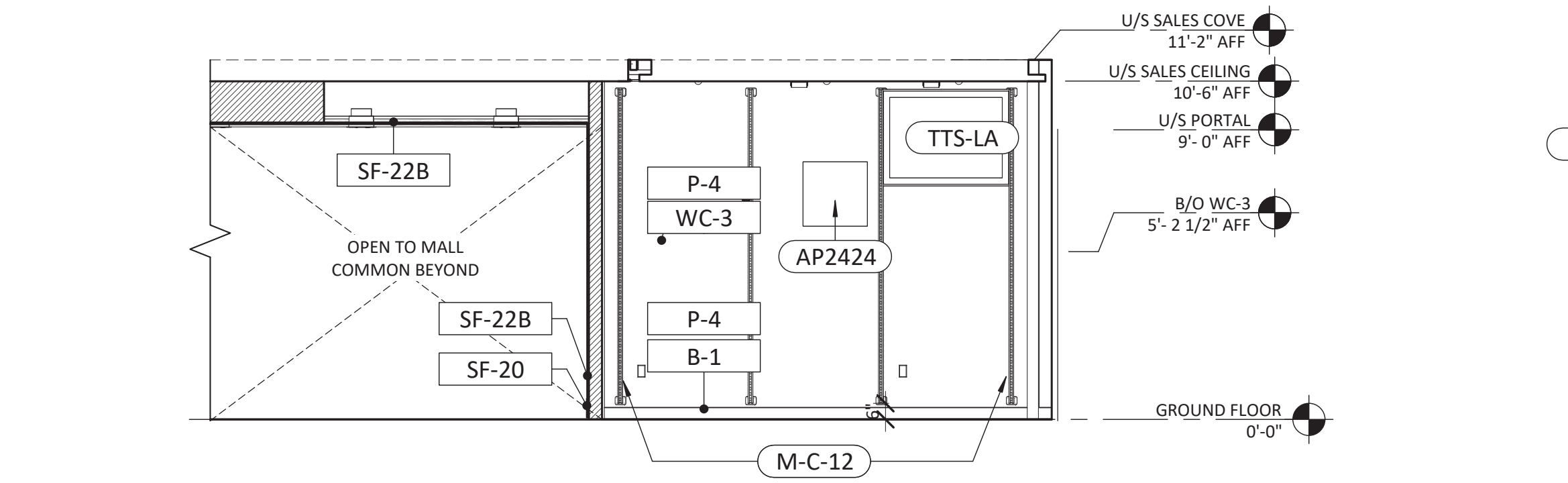

1F SALES AREA
SCALE: 1/4" = 1'-0"

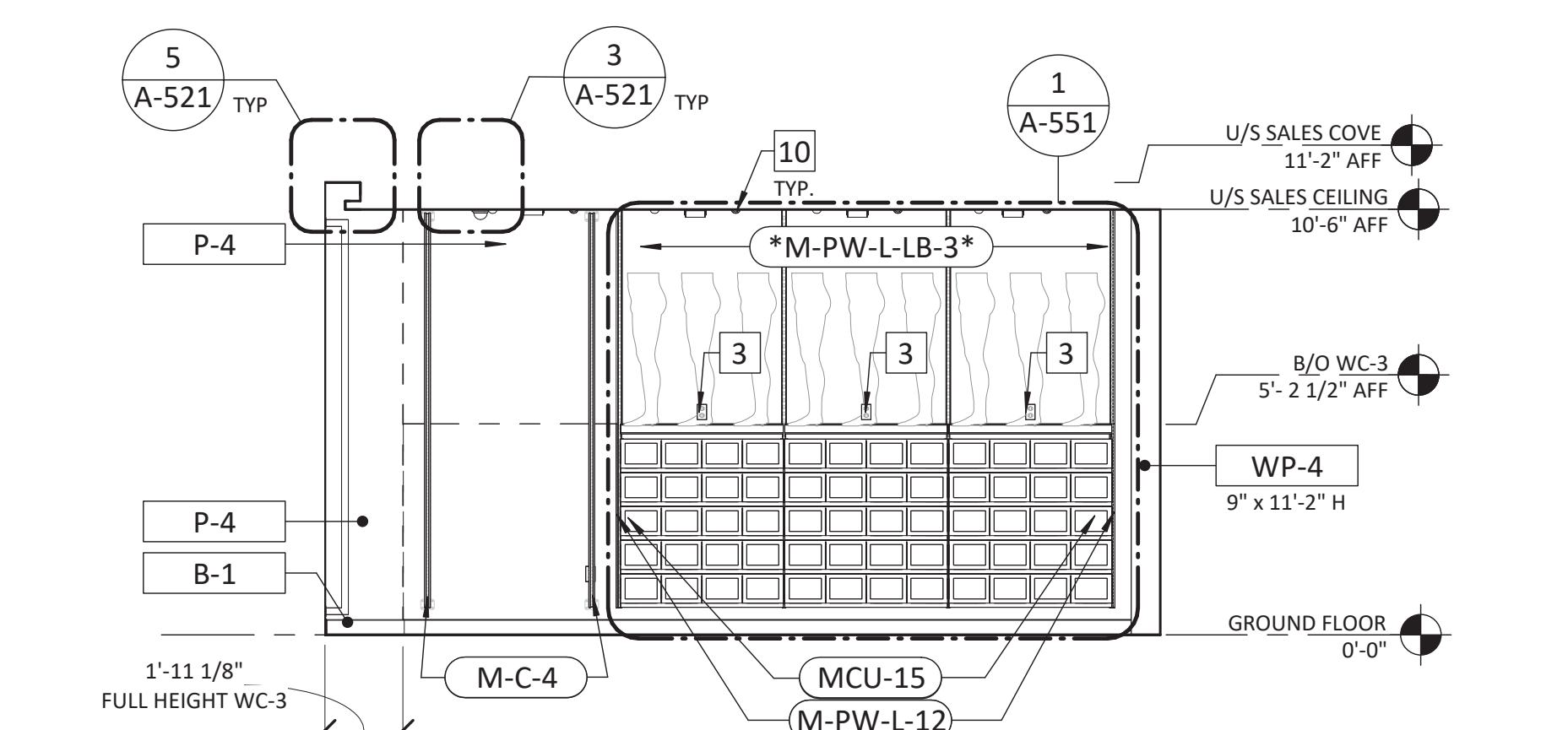

1E SALES AREA
SCALE: 1/4" = 1'-0"

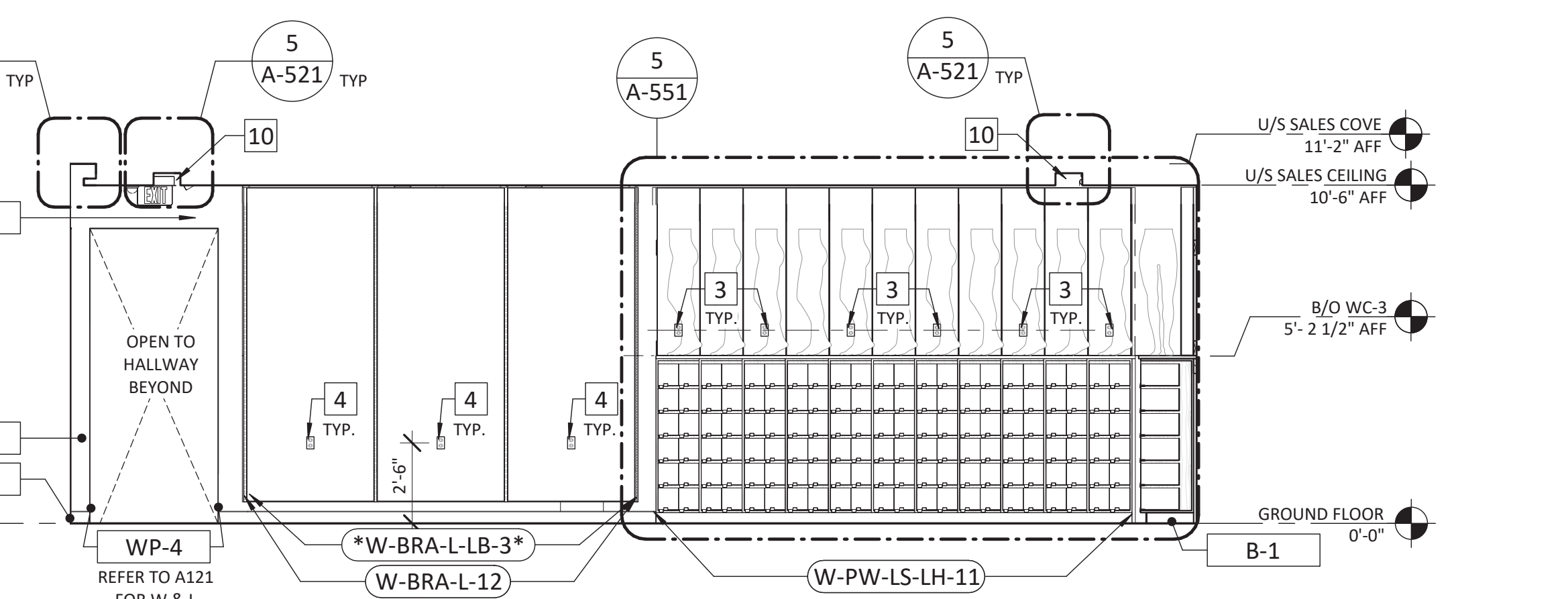

1C SALES AREA
SCALE: 1/4" = 1'-0"

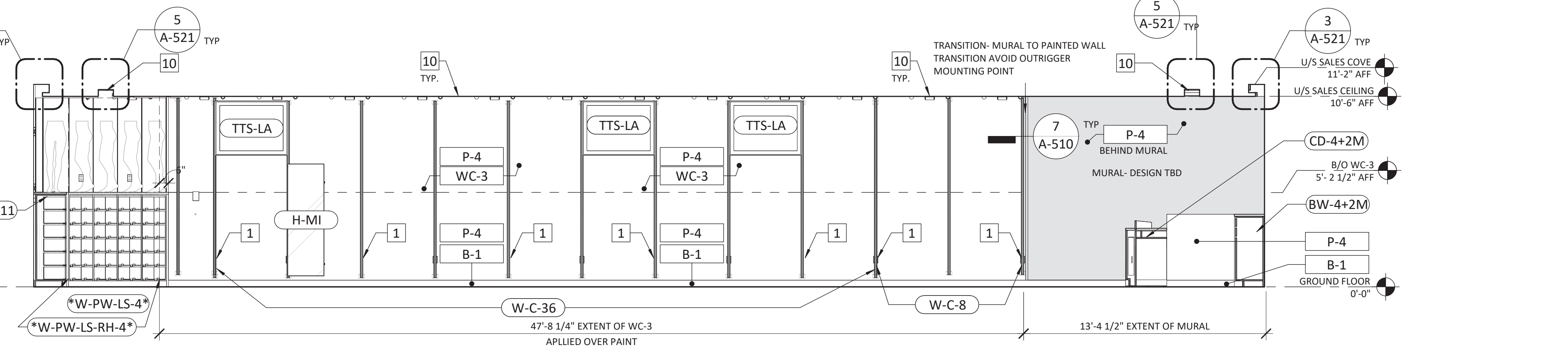

1B SALES AREA
SCALE: 1/4" = 1'-0"

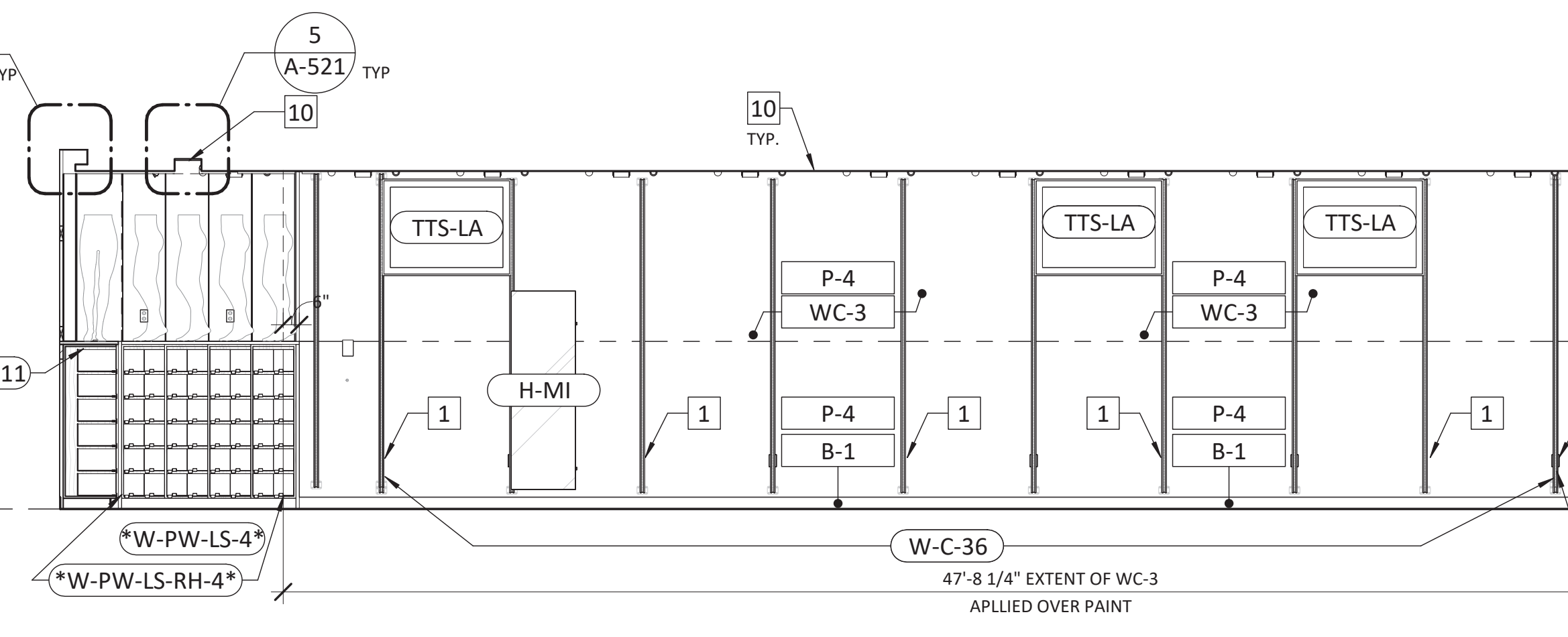

1A SALES AREA
SCALE: 1/4" = 1'-0"

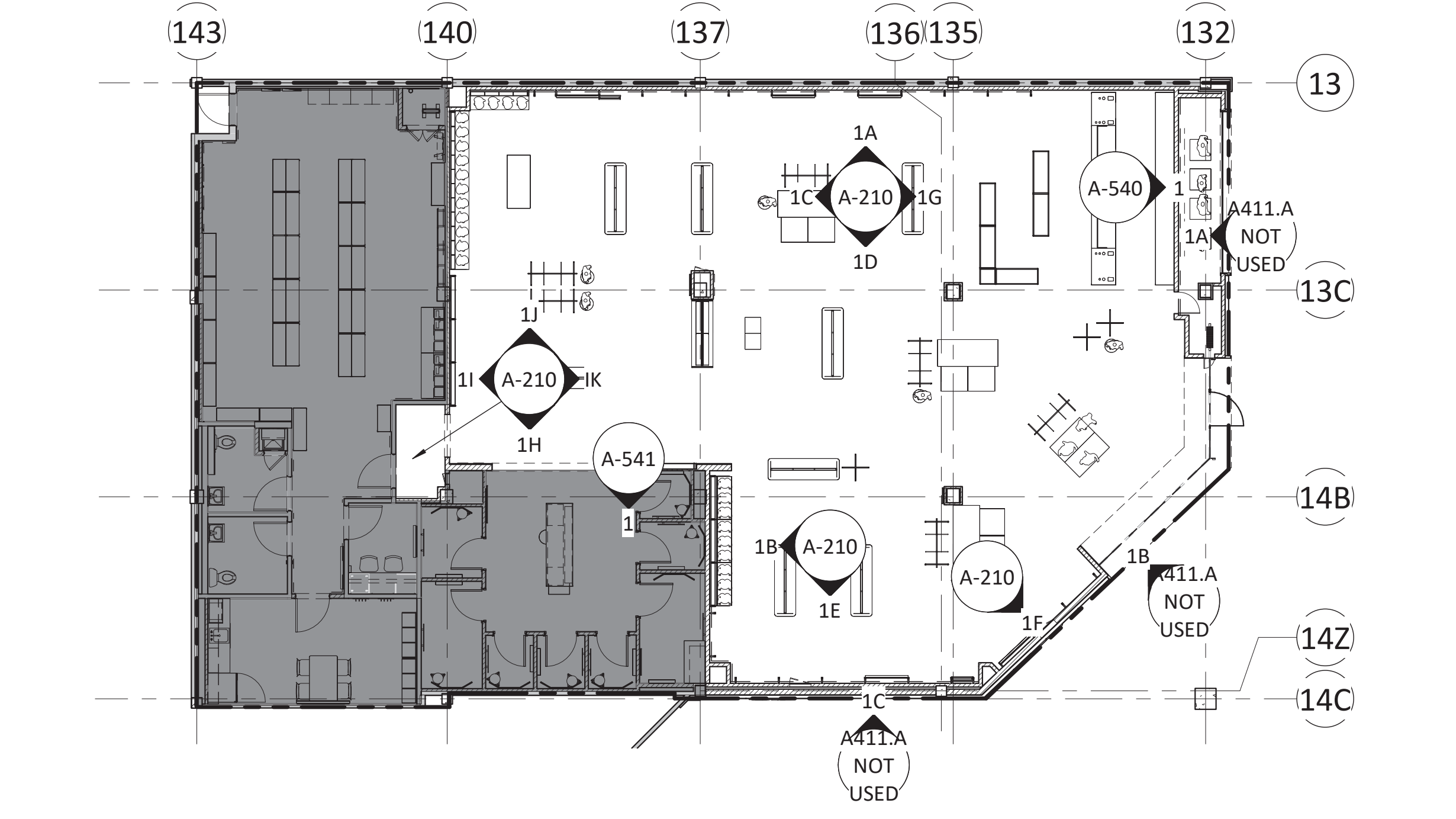

1 KEY PLAN - SALES AREA
SCALE: 3/32" = 1'-0"

7/14/2023 12:13:17 PM



lululemon
1818 CORNWALL AVE.
VANCOUVER, B.C., V6J1C7

CF POLO PARK
1485 Portage Ave, Unit 144E
Winnipeg, MB
R3G 0W5
CRU NUMBER: 144E

Quadrangle
Quadrangle Architects Limited
1418 8th St. W. Suite 100
Winnipeg, MB R2G 2K6
www.quadrangle.ca

ARCHITECT SEAL



THESE DRAWINGS AND SPECIFICATIONS ARE THE PROPERTY AND COPYRIGHT OF ARCHITECT AND SHALL NOT BE USED FOR ANY OTHER WORK WITHOUT WRITTEN AGREEMENT WITH ARCHITECT. DO NOT SCALE BLUEPRINTS.

ISSUED FOR CONSTRUCTION
07/14/2023

DATE	DESCRIPTION
05/05/2023	DESIGN DEVELOPMENT
06/09/2023	PERMIT/CONSTRUCTION
06/09/2023	ISSUED FOR BID
07/14/2023	ISSUED FOR CONSTRUCTION

DRAWING INFORMATION
PROJECT #: 23206
CHECKED BY: NA
DRAWN BY: MP

INTERIOR ELEVATIONS - BACK OF HOUSE

DRAWING NUMBER
A-220

GENERAL NOTES

- A. SEE SHEET A-131 FIXTURE PLAN FOR SPACING AND EXACT LOCATIONS OF ALL WALL FIXTURES. ALL QUANTITIES SHOULD BE VERIFIED BY LULULEMON VENDOR. PRIOR TO ORDERING AND INSTALLATION. GC TO CHECK ALL QUANTITIES OF MILLWORK UPON DELIVERY.
- B. PAINT FINISH BY GC - SEE SHEET A-120 FINISH SCHEDULE FOR PAINT SPECIFICATION. VERIFY ALL PAINT COLOR LOCATIONS ON SHEET A-121 FINISH PLAN. NOTIFY LULULEMON CONSTRUCTION MANAGER OF ANY CONFLICTS BEFORE PROCEEDING WITH PAINTING. PAINT ALL EXPOSED LULULEMON VENDOR PROVIDED FITROOM PANELS THAT ARE NOT OAK FINISH.
- C. SEE SHEET A-150 REFLECTED CEILING PLAN FOR LIGHT FIXTURE LOCATIONS AND SHEET E-121 LIGHT FIXTURE SCHEDULE FOR SPECIFICATIONS.
- D. ALL WOODWORK ATTACHED TO THE PREMISES, BLOCKING, GROUNDS, ETC. SHALL BE FIRE RETARDANT AND COMPLY WITH THE LANDLORD'S AND BUILDING CODE REQUIREMENTS GOVERNING FIREPROOFING.
- E. THE CONTRACTOR SHALL VERIFY ALL DIMENSIONS AND CONDITIONS AT THE JOB SITE AND NOTIFY LULULEMON CONSTRUCTION MANAGER AS TO ANY DISCREPANCIES IMMEDIATELY.
- F. ALL MILLWORK HARDWARE TO BE FURNISHED BY LULULEMON VENDOR AND INSTALLED BY GC, UNO.
- G. ALL MILLWORK IS TO BE HANDLED UNDER SEPARATE CONTRACT BY LULULEMON UNO. GC TO COORDINATE SCHEDULING WITH LULULEMON VENDOR. SEE SHEET A-010 RESPONSIBILITY SCHEDULE.
- H. ALL MIRROR GLASS TO BE FURNISHED BY GC, UNO, AND INSTALLED WITH ADHESIVE. GC TO USE TOP CLIPS (STAINLESS) AT ALL FRAMELESS INSTALLATIONS INCLUDING OVER LULULEMON VENDOR PROVIDED FITROOM PANELS.
- I. SEE LULULEMON VENDOR PROVIDED CUT SHEETS FOR ALL FIXTURE FINISHES.
- J. SEE SHEET A-120 FINISH SCHEDULE FOR SPECIFICATION, PROCUREMENT, AND INSTALLATION RESPONSIBILITY FOR ALL FINISH MATERIALS.
- K. SEE SHEET A-130 FIXTURE SCHEDULE FOR SPECIFICATION, PROCUREMENT, AND INSTALLATION RESPONSIBILITY FOR ALL FIXTURE ELEMENTS.

KEYNOTES

- | # | KEYNOTE SYMBOL | NOT USED |
|----|--|----------|
| 1 | PAINT LINE AT 12'-0" AFF | |
| 2 | SUSPENDED LED STRIP LIGHT HUNG FROM STRUCTURE ABOVE | |
| 3 | SURFACE MOUNTED LED STRIP LIGHT | |
| 4 | RELOCATED/EXISTING/NEW ELECTRICAL PANELS, SEE ELECTRICAL DRAWINGS | |
| 5 | SECURITY CAMERA SUSPENDED AT 12'-0" AFF OR SURFACE MOUNTED, SEE SHEET A-170 FOR SCHEDULE AND PLACEMENT | |
| 6 | KITCHEN SINK FURNISHED AND INSTALLED BY GC SEE PLUMBING DRAWINGS | |
| 7 | SWITCH BANK, COORDINATE LOCATION WITH LULULEMON. T/O SWITCHES MOUNTED AT 48" AFF MAX. SEE ELECTRICAL DWGS FOR MORE INFORMATION | |
| 8 | DEDICATED G.F.I. DUPLEX OUTLET FOR KITCHENETTE APPLIANCE, SEE ELECTRICAL DRAWINGS | |
| 9 | G.F.I. QUAD OUTLET, SEE ELECTRICAL DRAWINGS | |
| 10 | USB/ELECTRICAL OUTLET, SEE ELECTRICAL DRAWINGS | |
| 11 | POWER AND DATA OUTLETS FOR RECEIVING DESK, SEE ELECTRICAL DRAWINGS AND ENLARGED ELEVATION 2/A-550 FOR DETAILS. | |
| 12 | POWER AND DATA OUTLETS FOR MANAGER'S OFFICE DESK, SEE ELECTRICAL DRAWINGS AND ENLARGED ELEVATION 3/A-550 FOR DETAILS. | |
| 13 | DRAWER UNDER MANAGER'S DESK TO BE INSTALLED AGAINST THE WALL | |
| 14 | WALL MOUNTED ACCESSIBILITY SIGNAGE, SEE DETAIL 9/A-030 FOR MORE INFORMATION | |
| 15 | WALL MOUNTED EXIT OR EXIT ROUTE SIGNAGE | |
| 16 | STAFFROOM WALL COVERING APPLIED BY LLL-V OVER GC PRIMER | |
| 17 | FIRE ALARM PULL STATION AT 48" AFF MAX, SEE APPROVED VENDOR DWGS | |
| 18 | FIRE ALARM DEVICE SUSPENDED FROM DECK, SEE APPROVED VENDOR DWGS | |
| 19 | WALL MOUNTED FIRE ALARM DEVICE AT 7'-6" AFF, SEE APPROVED VENDOR DWGS | |
| 20 | FIRE ALARM CONTROL PANEL, EXISTING TO REMAIN, RE-WIRE AS REQUIRED FOR NEW LAYOUT, SEE APPROVED VENDOR DRAWINGS. | |
| 21 | LOCATION OF SUSPENDED TRANSFORMER, SEE ELECTRICAL DRAWINGS FOR MORE INFORMATION, SEE STRUCTURAL DRAWINGS FOR SUSPENSION/MOUNTING DETAILS | |
| 22 | HVAC TRANSFER GRILLE, MOUNTED ABOVE PAINT LINE AND PAINTED TO MATCH WALL | |
| 23 | POWER AND DATA OUTLETS FOR RFID TAP PAD STATION, SEE ELECTRICAL DRAWINGS AND ENLARGED ELEVATION 2B/A-550 FOR DETAILS | |

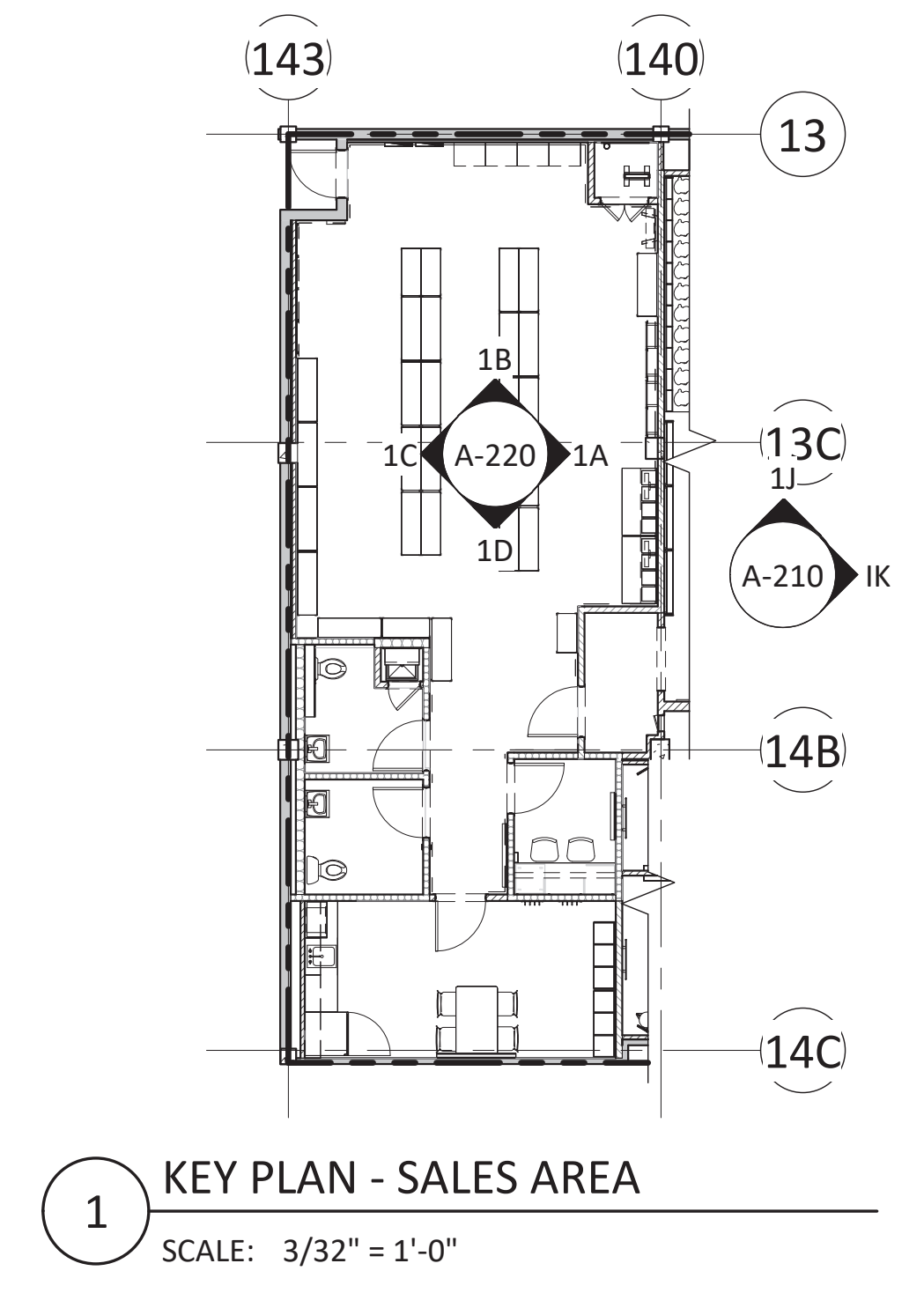
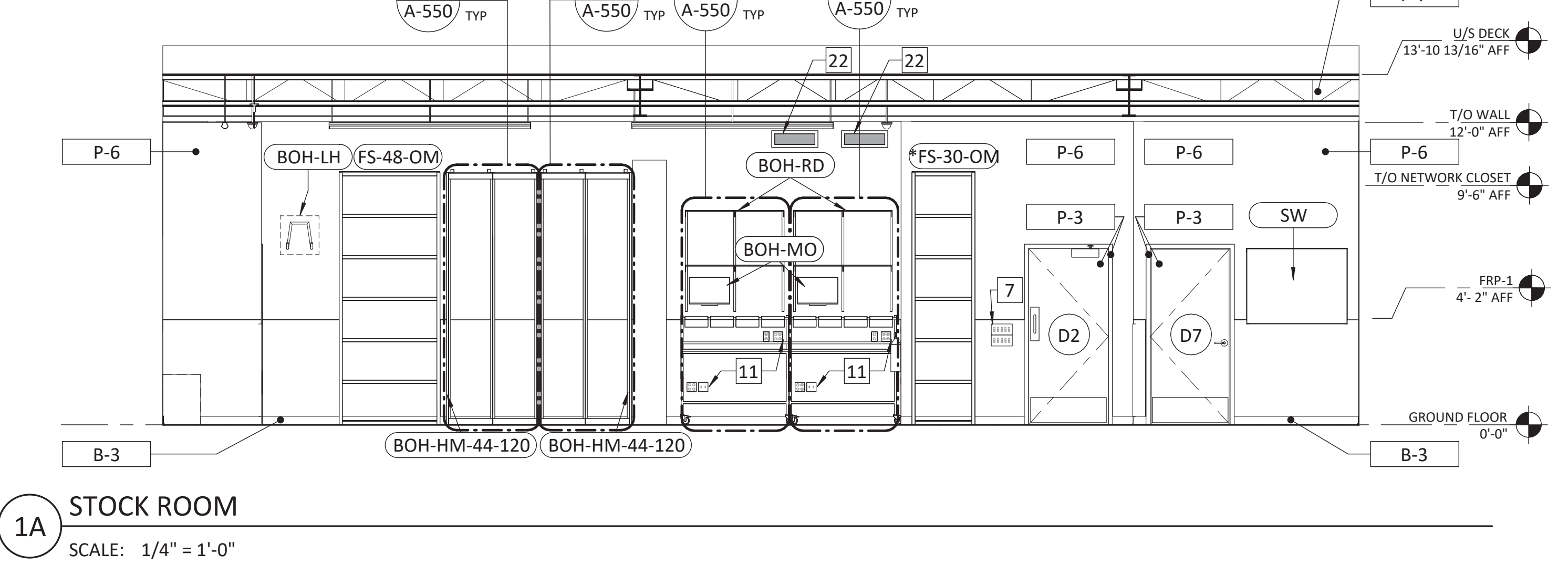
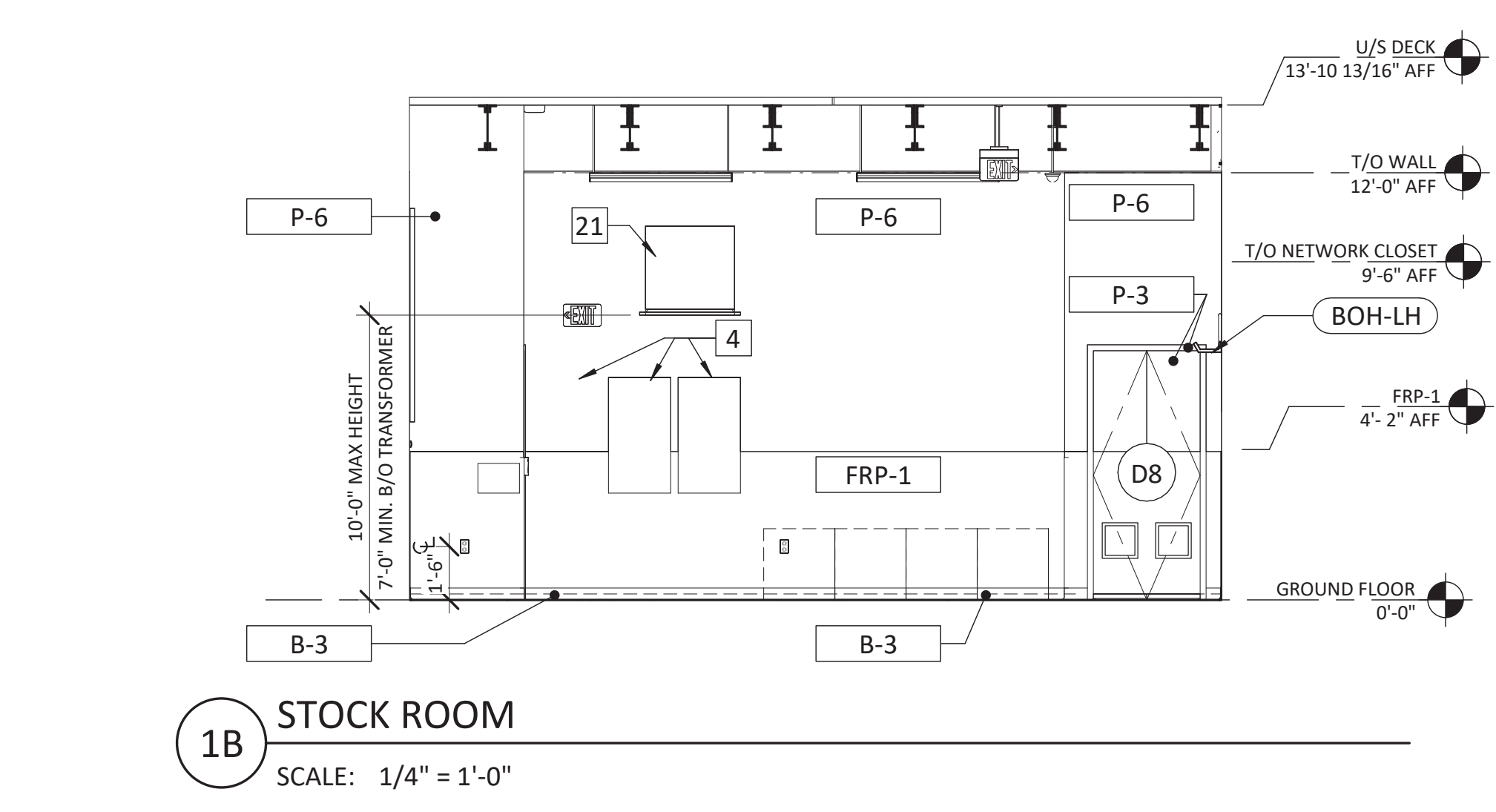
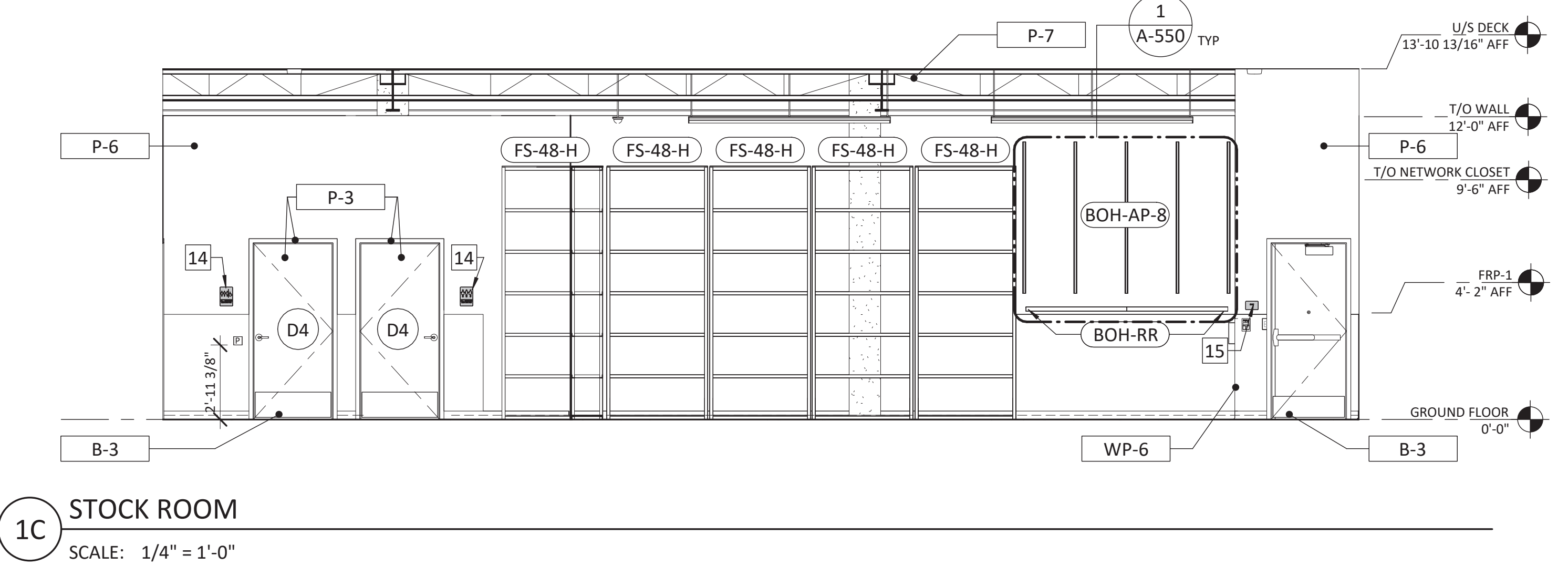
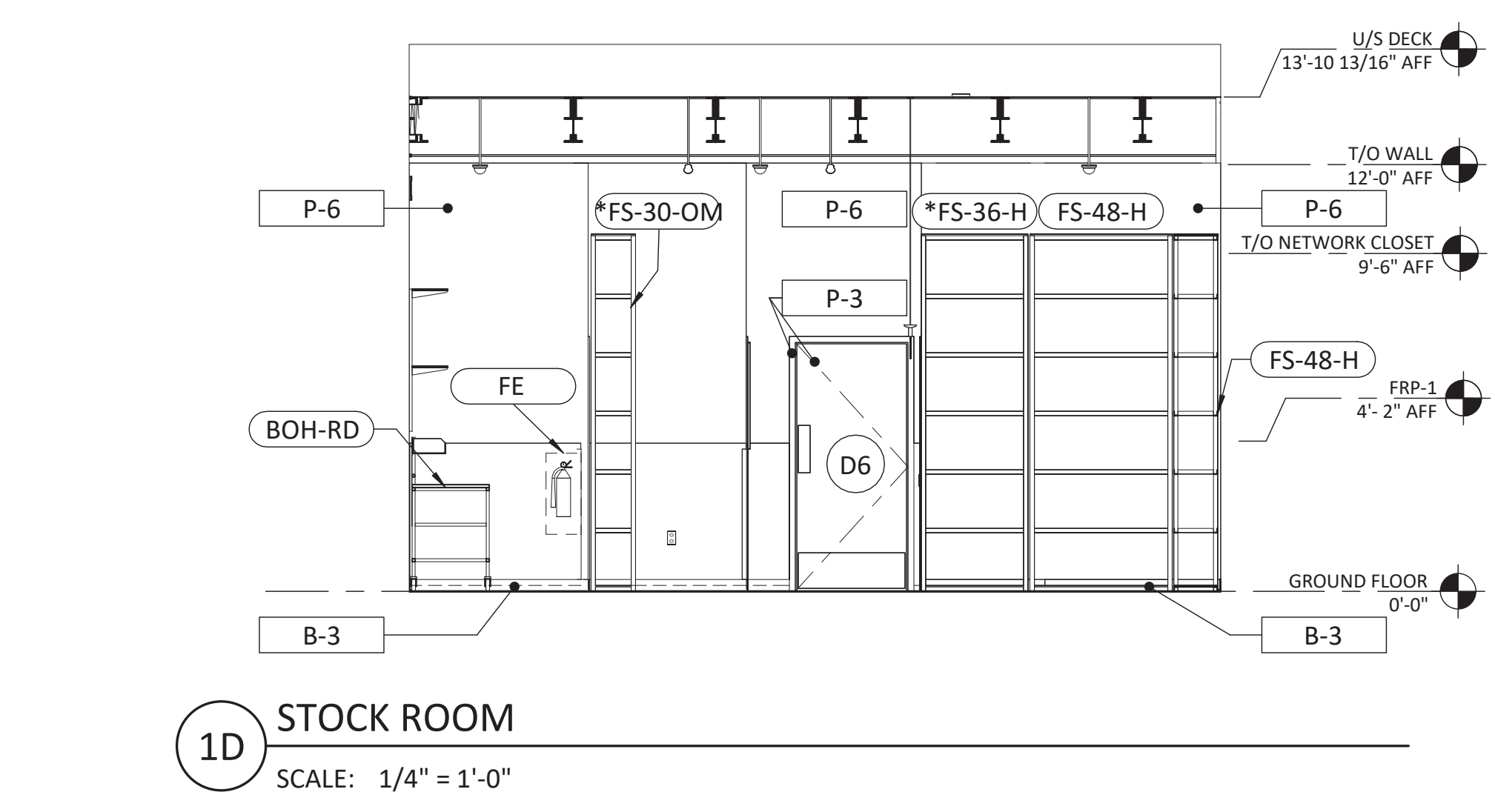
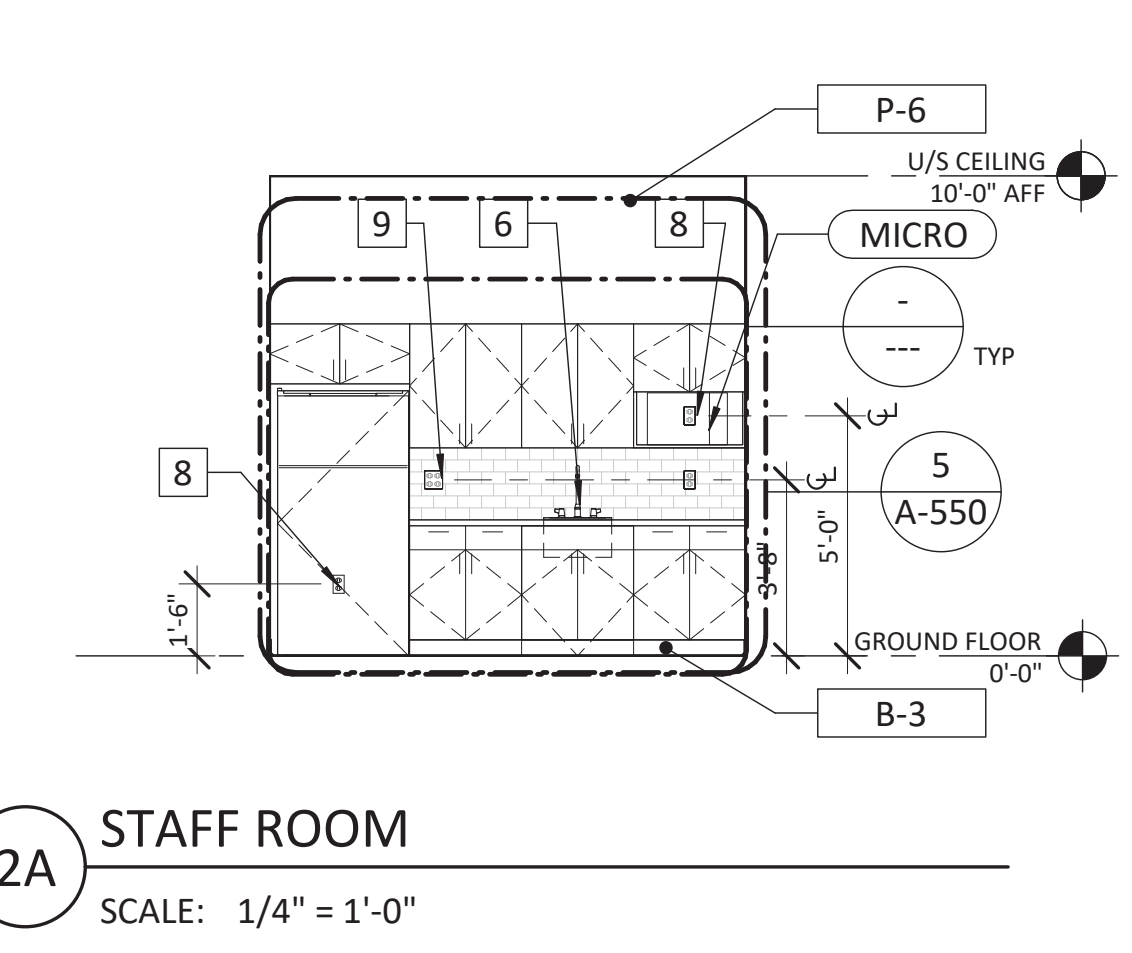
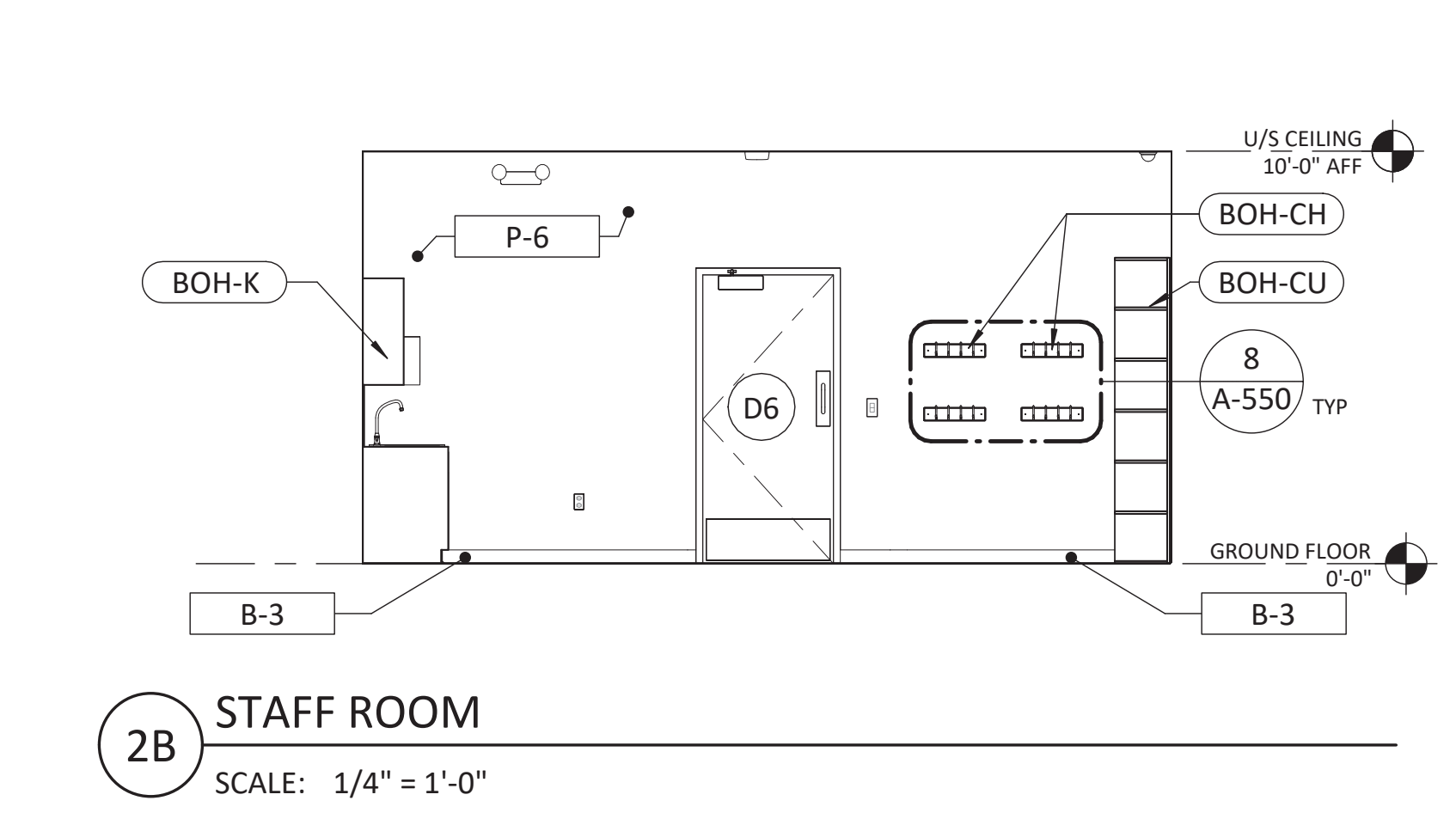
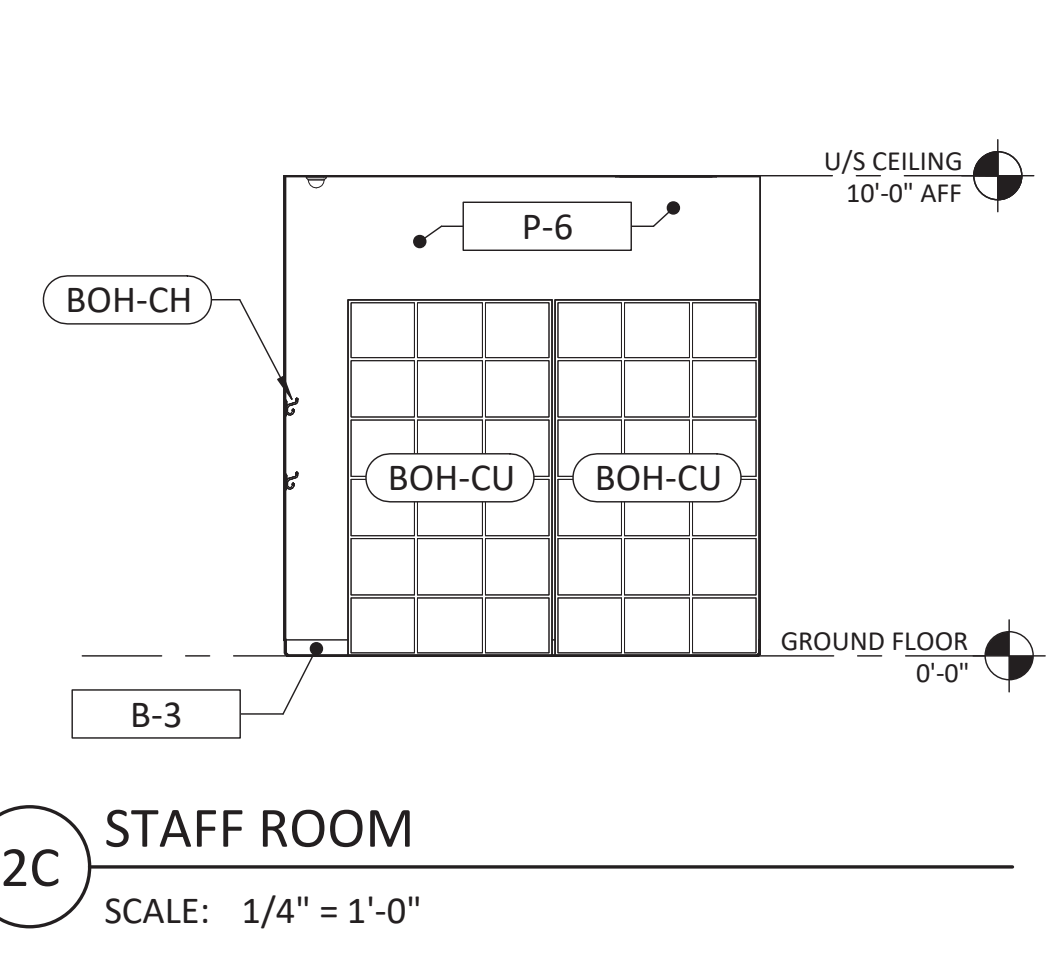
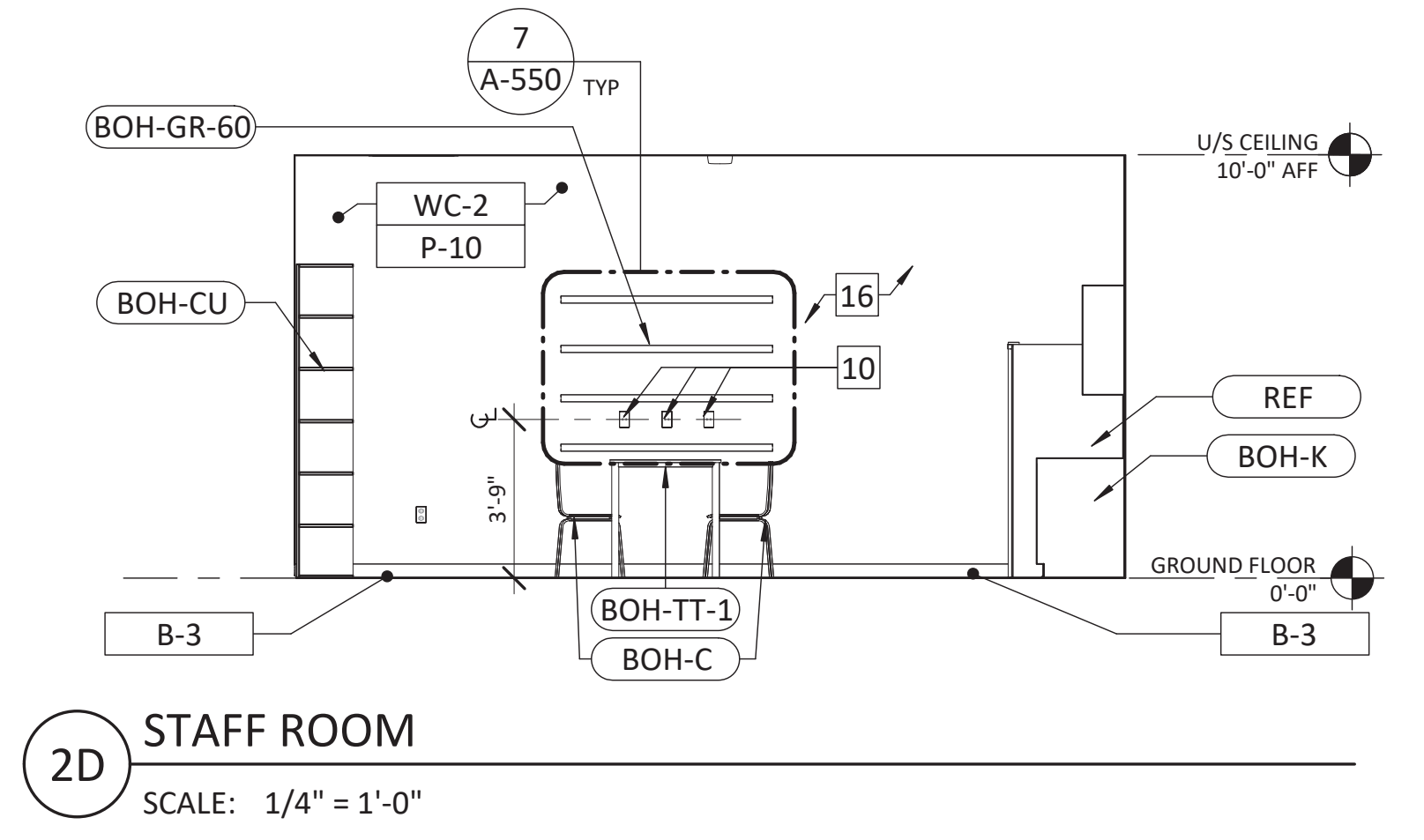
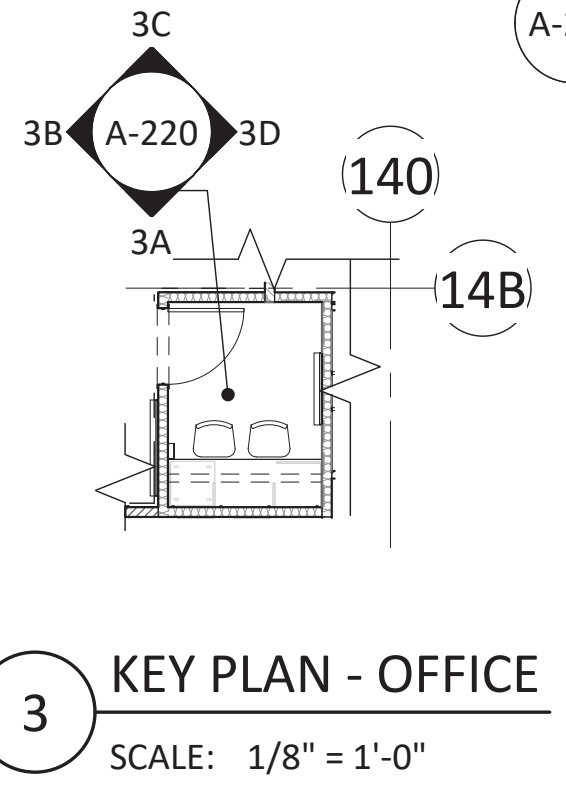
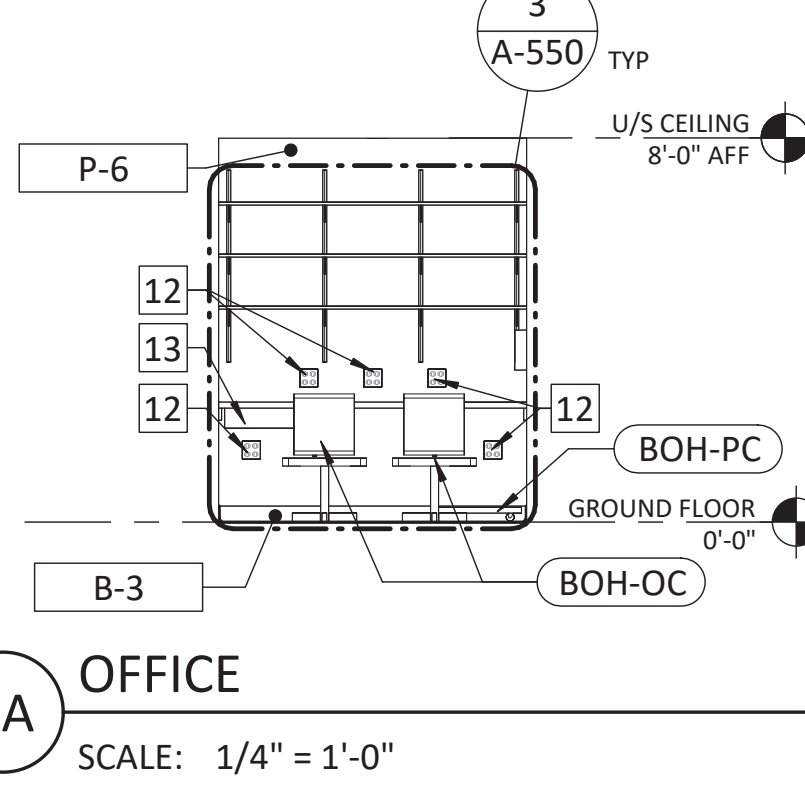
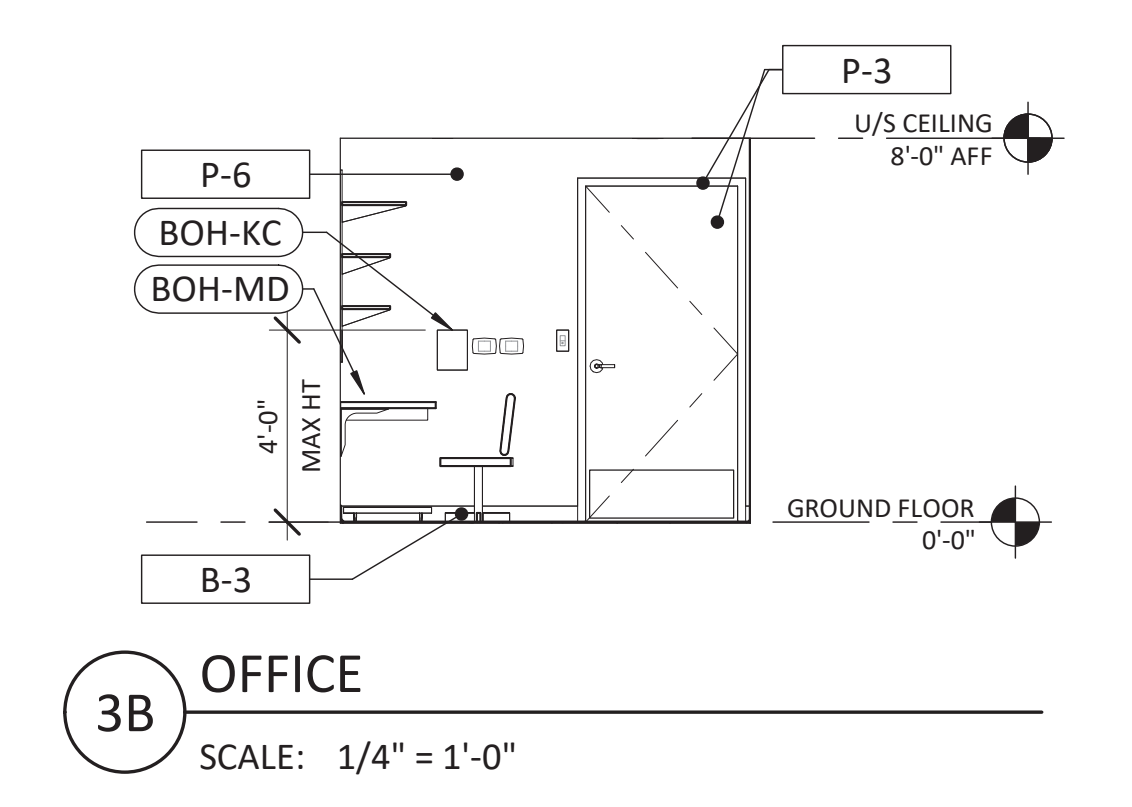
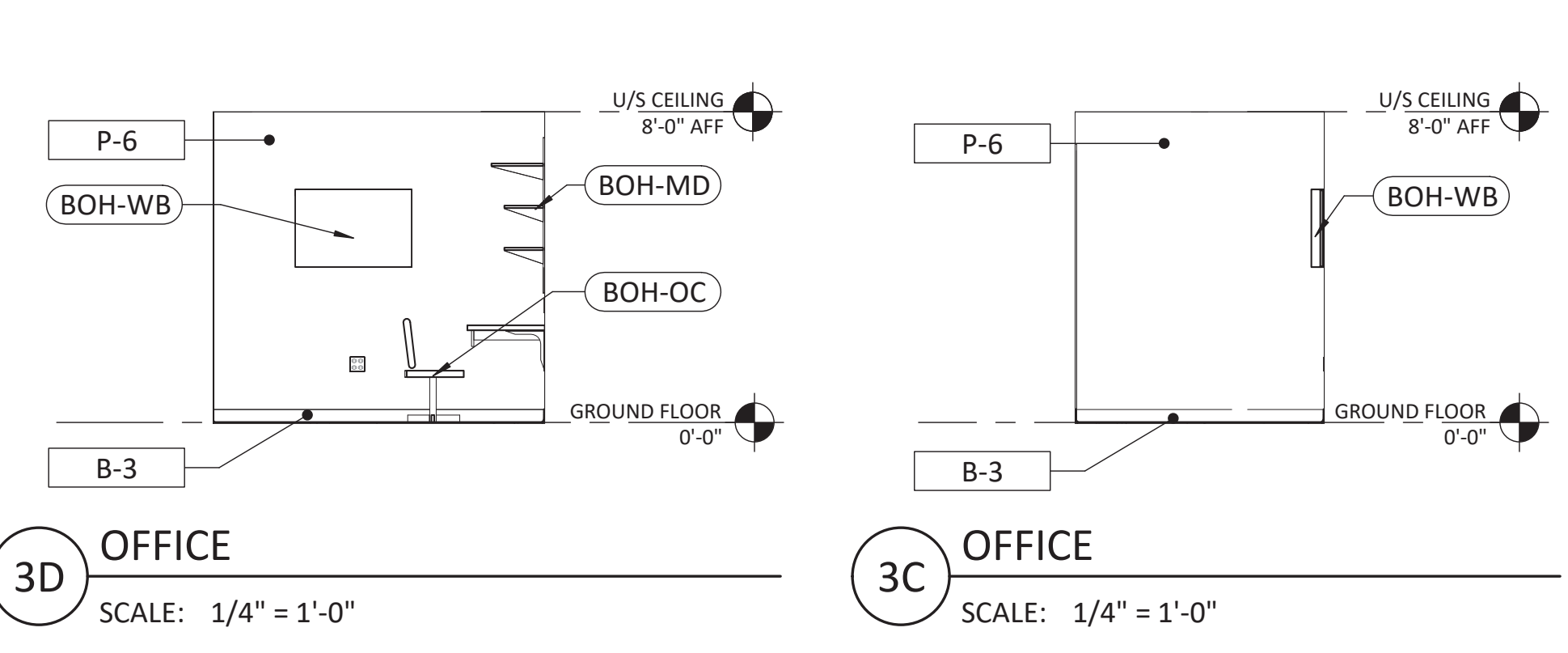

7/14/2023 12:13:41 PM



lululemon
1818 CORNWALL AVE.
VANCOUVER, B.C., V6J1C7

CF POLO PARK
1485 Portage Ave, Unit 14AE
Winnipeg, MB
R3G 0W5
CRU NUMBER: 14AE

Quadrangle
Quadrangle Architects Limited
1418 9th St. W. Toronto, ON M5S 1S8
1-877-999-7340 www.quadrangle.com

ARCHITECT SEAL



THESE DRAWINGS AND SPECIFICATIONS ARE THE PROPERTY AND COPYRIGHT OF ARCHITECT AND SHALL NOT BE USED ON ANY OTHER WORK EXCEPT BY WRITTEN AGREEMENT WITH ARCHITECT. DO NOT SCALE BLUEPRINTS.

ISSUED FOR CONSTRUCTION
07/14/2023

DATE	DESCRIPTION
06/09/2023	PERMIT/CONSTRUCTION
06/09/2023	ISSUED FOR BID
07/14/2023	ISSUED FOR CONSTRUCTION

DRAWING INFORMATION
PROJECT #: 23206
CHECKED BY: NA
DRAWN BY: MP

ENLARGED FITROOM PLANS AND ELEVATIONS

DRAWING NUMBER
A-310

FITROOM GENERAL NOTES

- A. REFER TO A-131 FIXTURE PLAN FOR SPACING AND EXACT LOCATIONS OF ALL WALL FIXTURES. ALL QUANTITIES SHOULD BE VERIFIED BY LULULEMON VENDOR. PRIOR TO ORDERING AND INSTALLATION. GC TO CHECK ALL QUANTITIES OF MILLWORK UPON DELIVERY.
- B. PAINT FINISH BY GC - REFER TO A-120 FINISH SCHEDULE FOR PAINT SPECIFICATION. VERIFY ALL PAINT COLOR LOCATIONS ON SHEET A-121 FINISH PLAN. NOTIFY LULULEMON CONSTRUCTION MANAGER OF ANY CONFLICTS BEFORE PROCEEDING WITH PAINTING. PAINT ALL EXPOSED LULULEMON VENDOR PROVIDED FITROOM PANELS THAT ARE NOT OAK FINISH.
- C. REFER TO SHEET A-150 REFLECTED CEILING PLAN FOR LIGHT FIXTURE LOCATIONS AND E-121 LIGHT FIXTURE SCHEDULE FOR SPECIFICATIONS.
- D. ALL WOODWORK ATTACHED TO THE PREMISES, BLOCKING, GROUNDS, ETC. SHALL BE FIRE RETARDANT AND COMPLY WITH THE LANDLORD'S AND BUILDING CODE REQUIREMENTS GOVERNING FIREPROOFING.
- E. THE CONTRACTOR SHALL VERIFY ALL DIMENSIONS AND CONDITIONS AT THE JOB SITE AND NOTIFY OWNER'S CONSTRUCTION MANAGER AS TO ANY DISCREPANCIES IMMEDIATELY.
- F. ALL MILLWORK HARDWARE TO BE FURNISHED BY LULULEMON VENDOR AND INSTALLED BY GC UNO.
- G. ALL MILLWORK IS TO BE HANDLED UNDER SEPARATE CONTRACT BY LULULEMON UNO. GC TO COORDINATE SCHEDULING WITH LULULEMON VENDOR. REFER TO A-010 RESPONSIBILITY SCHEDULE.
- H. ALL MIRROR GLASS TO BE FURNISHED BY GC, UNO, AND INSTALLED WITH ADHESIVE. GC TO USE TOP CLIPS (STAINLESS) AT ALL FRAMELESS INSTALLATIONS INCLUDING OVER LULULEMON VENDOR PROVIDED FITROOM PANELS.
- I. REFER TO LULULEMON VENDOR PROVIDED CUT SHEETS FOR ALL FIXTURE FINISHES.
- J. REFER TO A-120 FINISH SCHEDULE FOR SPECIFICATION, PROCUREMENT, AND INSTALLATION RESPONSIBILITY FOR ALL FINISH MATERIALS.
- K. REFER TO A-130 FIXTURE SCHEDULE FOR SPECIFICATION, PROCUREMENT, AND INSTALLATION RESPONSIBILITY FOR ALL FIXTURE ELEMENTS.
- L. USE STANDARD SIZE FOR TYPICAL FITROOM 5'-0"x5'-0", MINIMUM FITROOM SIZE 4'-6"x4'-6".
- M. USE STANDARD SIZE FOR ADA FITROOM 5'-6"x10'-0", PROVIDE 60" TURNING CIRCLE CLEARANCE WITHIN FITROOM.

KEYNOTES

- # - KEYNOTE SYMBOL
- 1 FITROOM DOOR, TYPICAL. LLL-V TO PROVIDE DOOR, JAMB, MIRROR FRAME AND GLASS, AND MARKER BOARD. GC TO INSTALL AND PROVIDE LEVERS, SEE SHEET A-180 FOR DOOR SCHEDULE. WALL APPLIED MIRROR AT FITROOM ALCOVE BY GC. TYP. SEE DETAIL 11/A-510.
 - 2 6" - 0" WHIP MINIMUM REQUIRED BEHIND MIRROR FOR ROUTING OF LOW VOLTAGE TO BOH MOUNTED DRIVERS. PAINT WHIP TO MATCH WALL FINISH
 - 3 ILLUMINATED MIRROR BY LLL-V, CENTER MIRROR ON CENTERLINE OF DOOR, UNO.
 - 4 LLL-V AND GC TO ENSURE MANUEVERING CLEARANCES ARE PROVIDED AS REQUIRED AT ADA FITROOM DOOR
 - 5 FRAMED MIRRORS AT WALL OPPOSITE BENCH. FRAME BY LLL-V, MIRROR GLASS BY GC.
 - 6 ADA FITROOM BENCH AS PER SPECIFICATION, SEE DETAIL 12/A-550.
 - 7 30"x48" CLEAR TRANSFER SPACE PROVIDED AT END OF BENCH
 - 8 30"x48" WHEELCHAIR SPACE PROVIDED INSIDE FITROOM BEYOND THE SWING OF THE DOOR

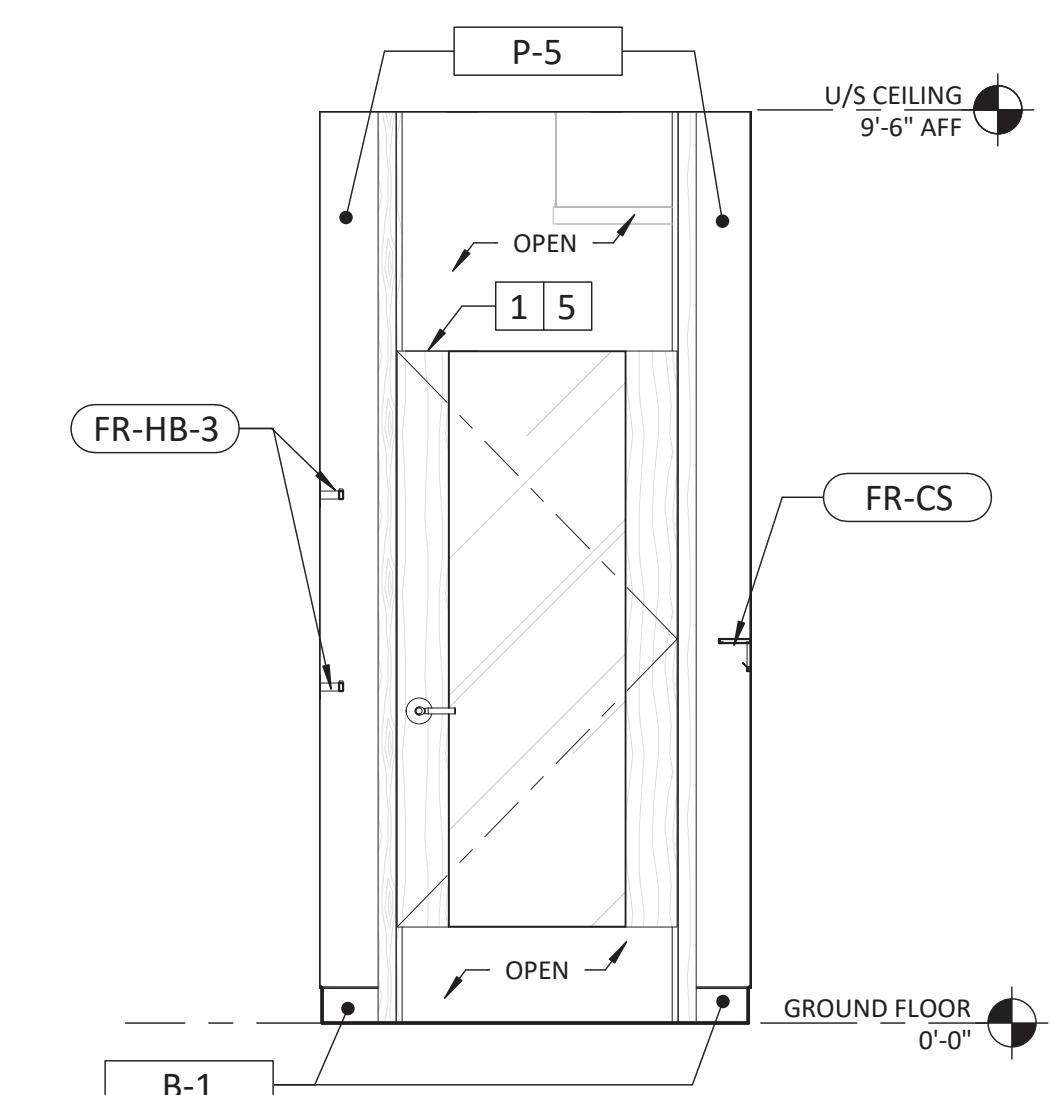

3D TYPICAL FITROOM
SCALE: 1/2" = 1'-0"

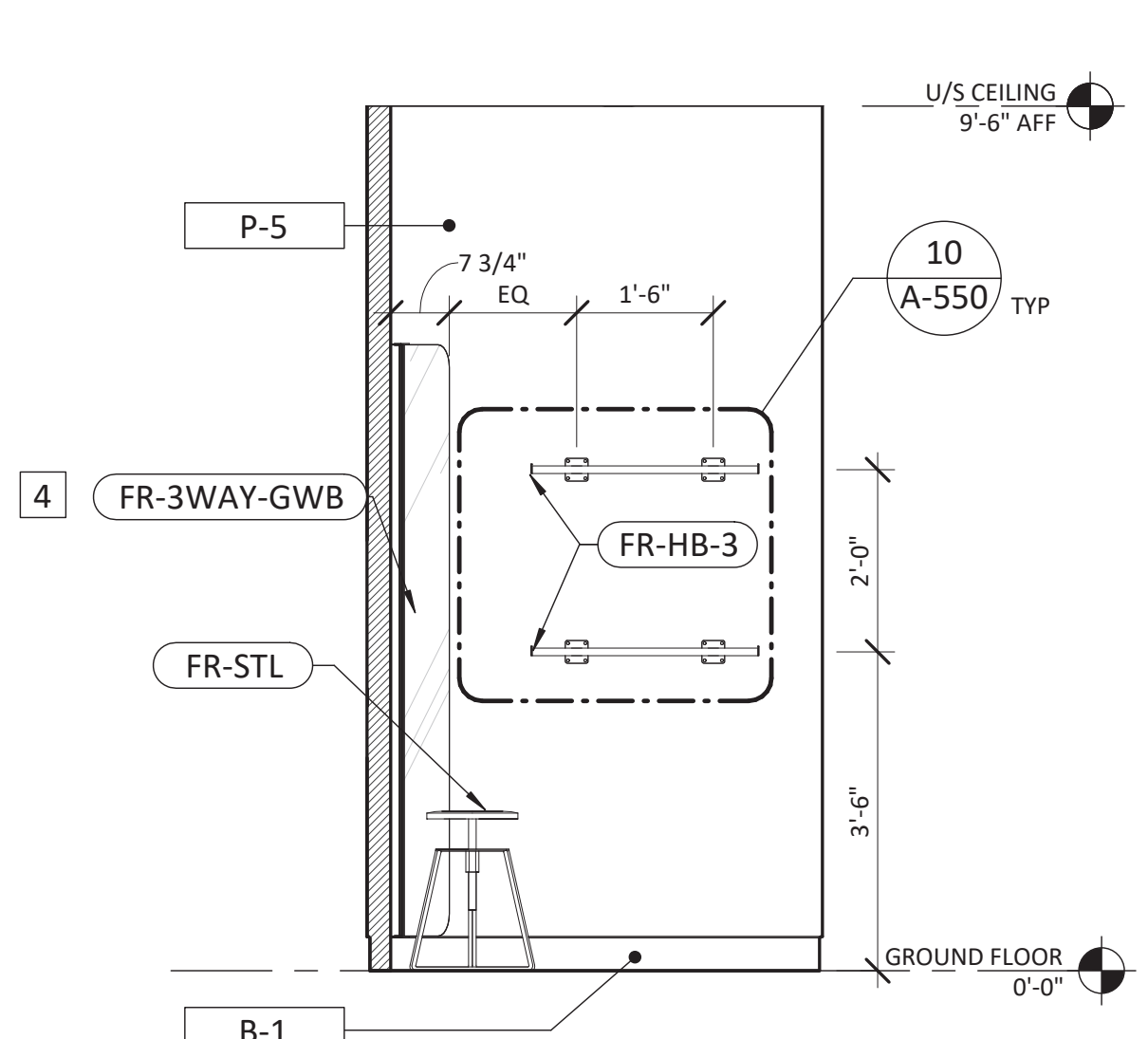

3C TYPICAL FITROOM
SCALE: 1/2" = 1'-0"

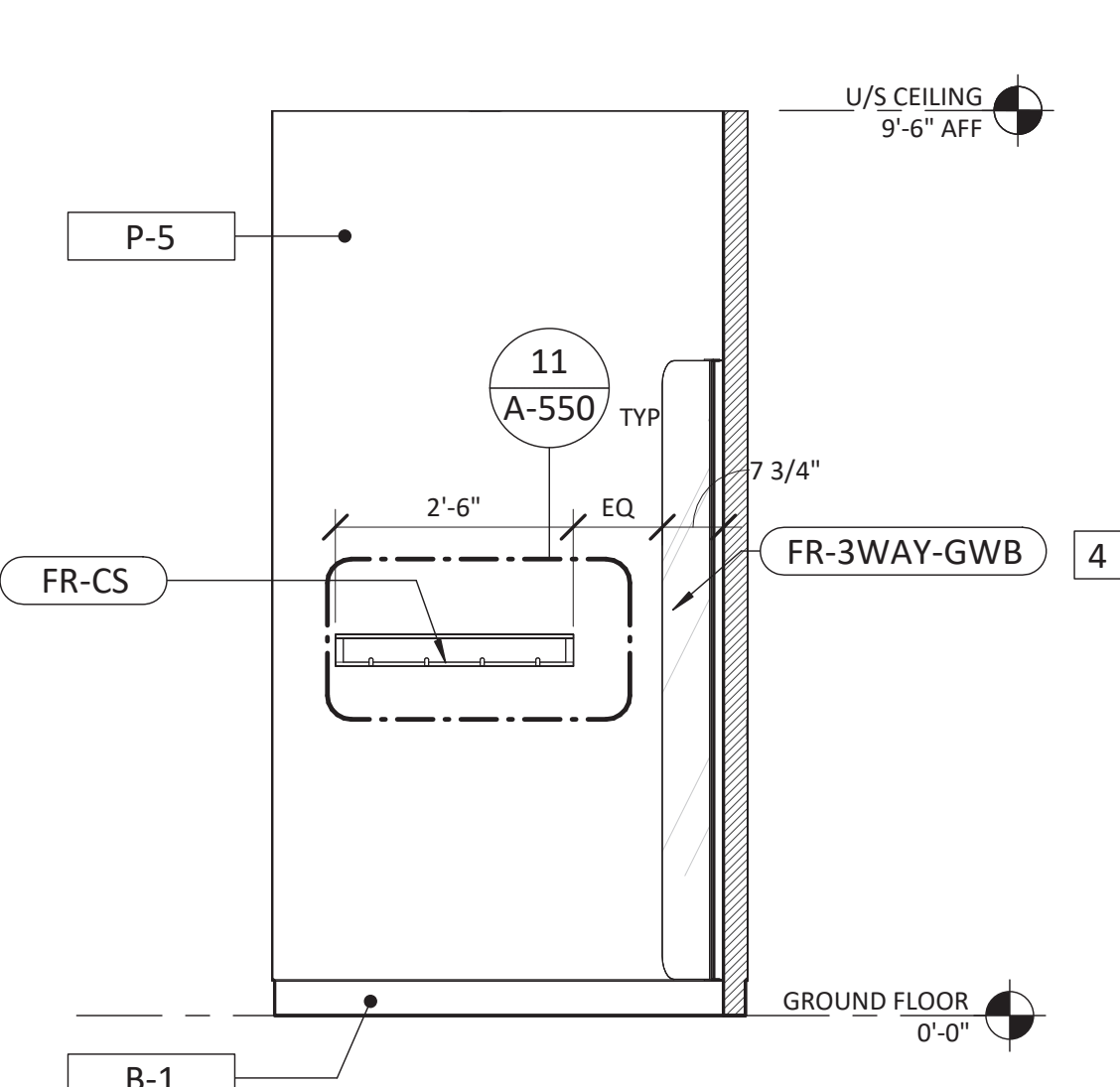

3B TYPICAL FITROOM
SCALE: 1/2" = 1'-0"

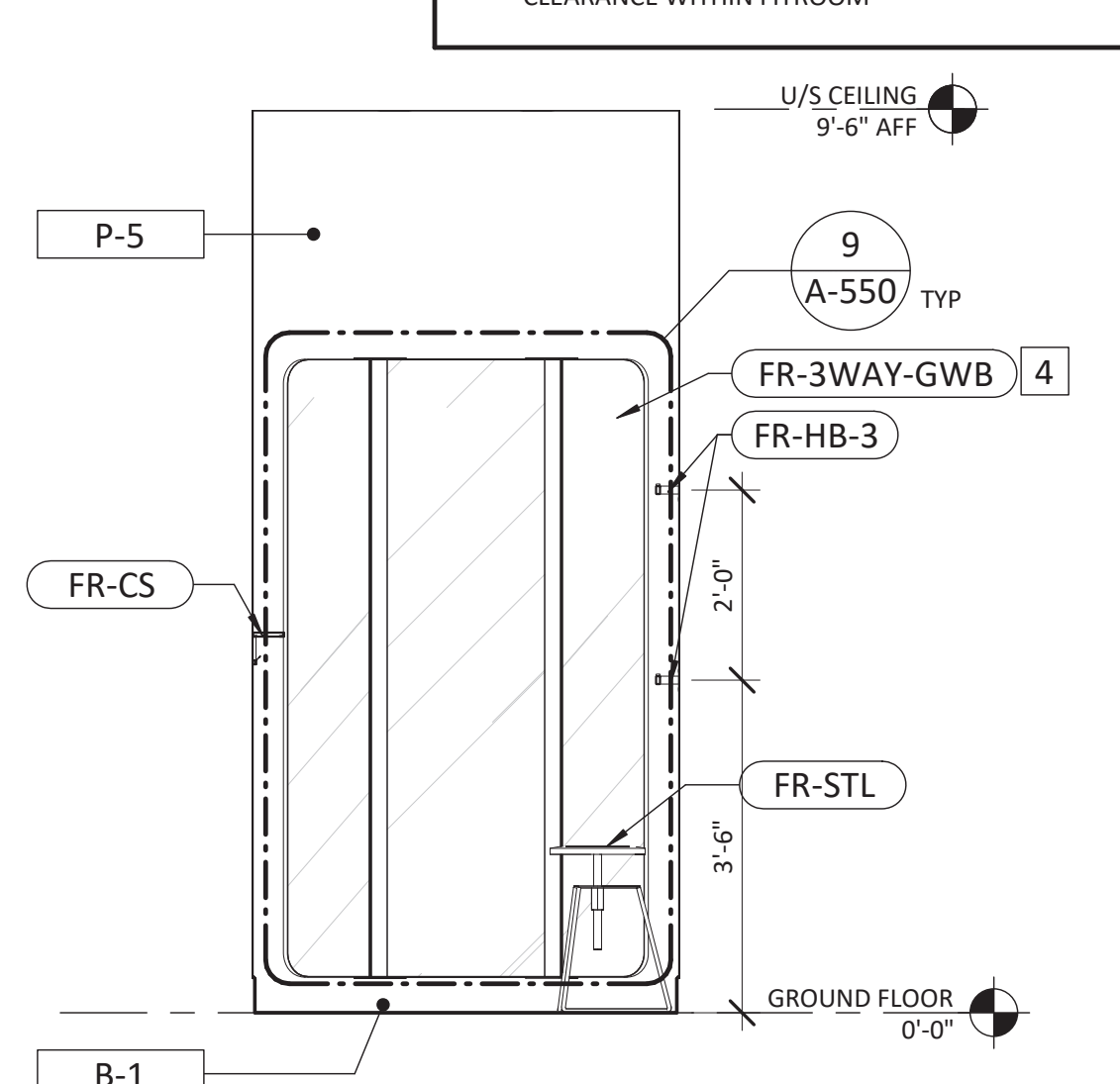

3A TYPICAL FITROOM
SCALE: 1/2" = 1'-0"

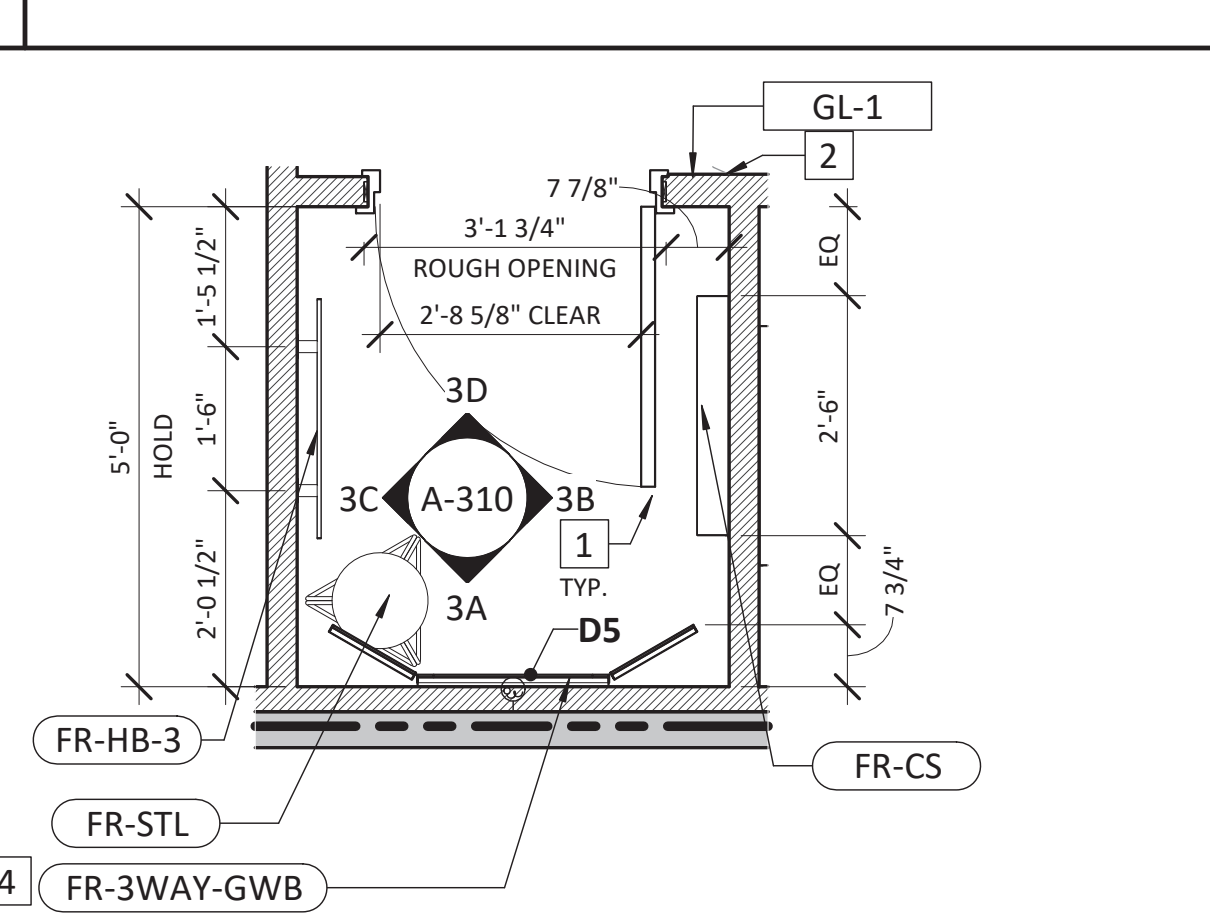

3 TYPICAL FITROOM
SCALE: 1/2" = 1'-0"

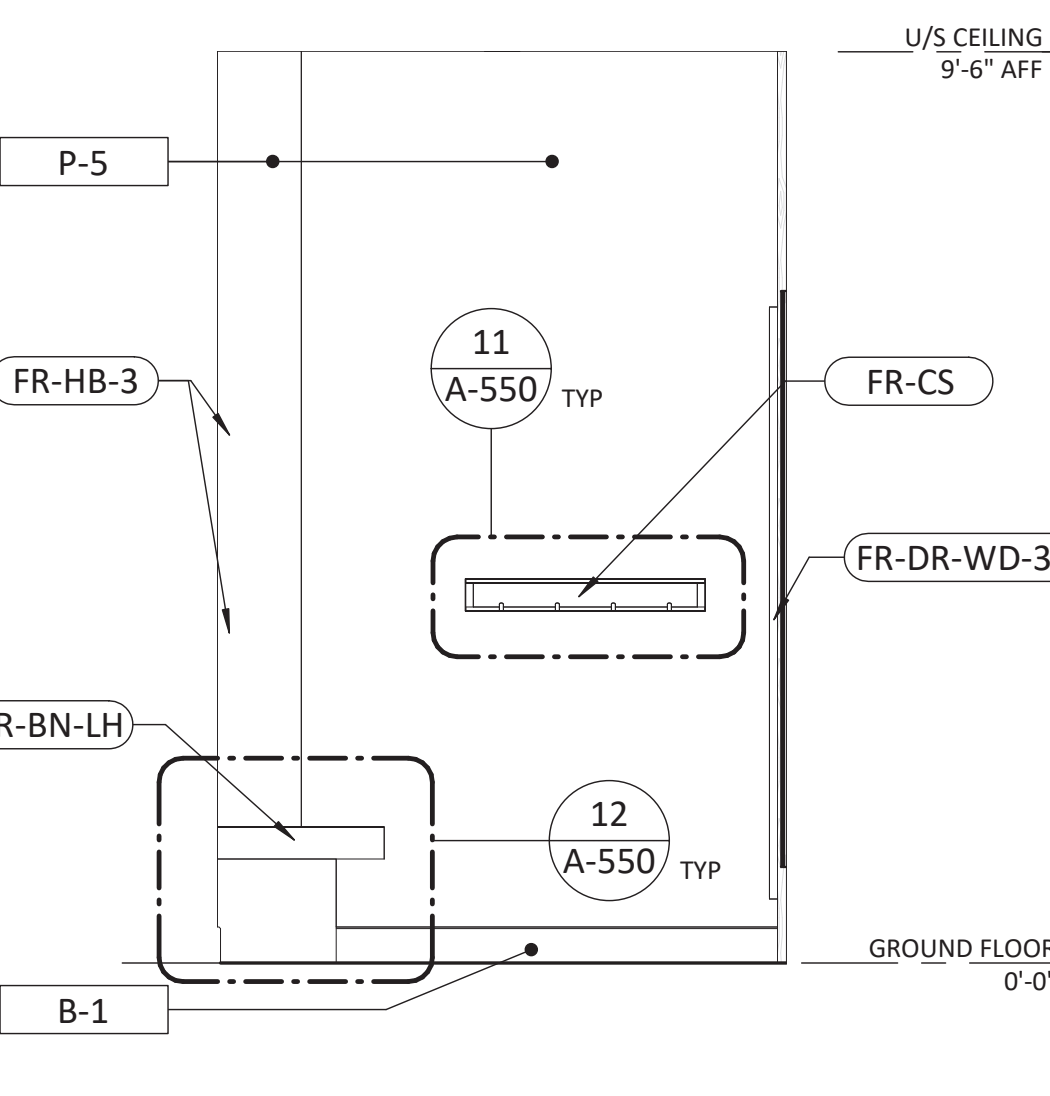

2D ACCESSIBLE FITROOM
SCALE: 1/2" = 1'-0"

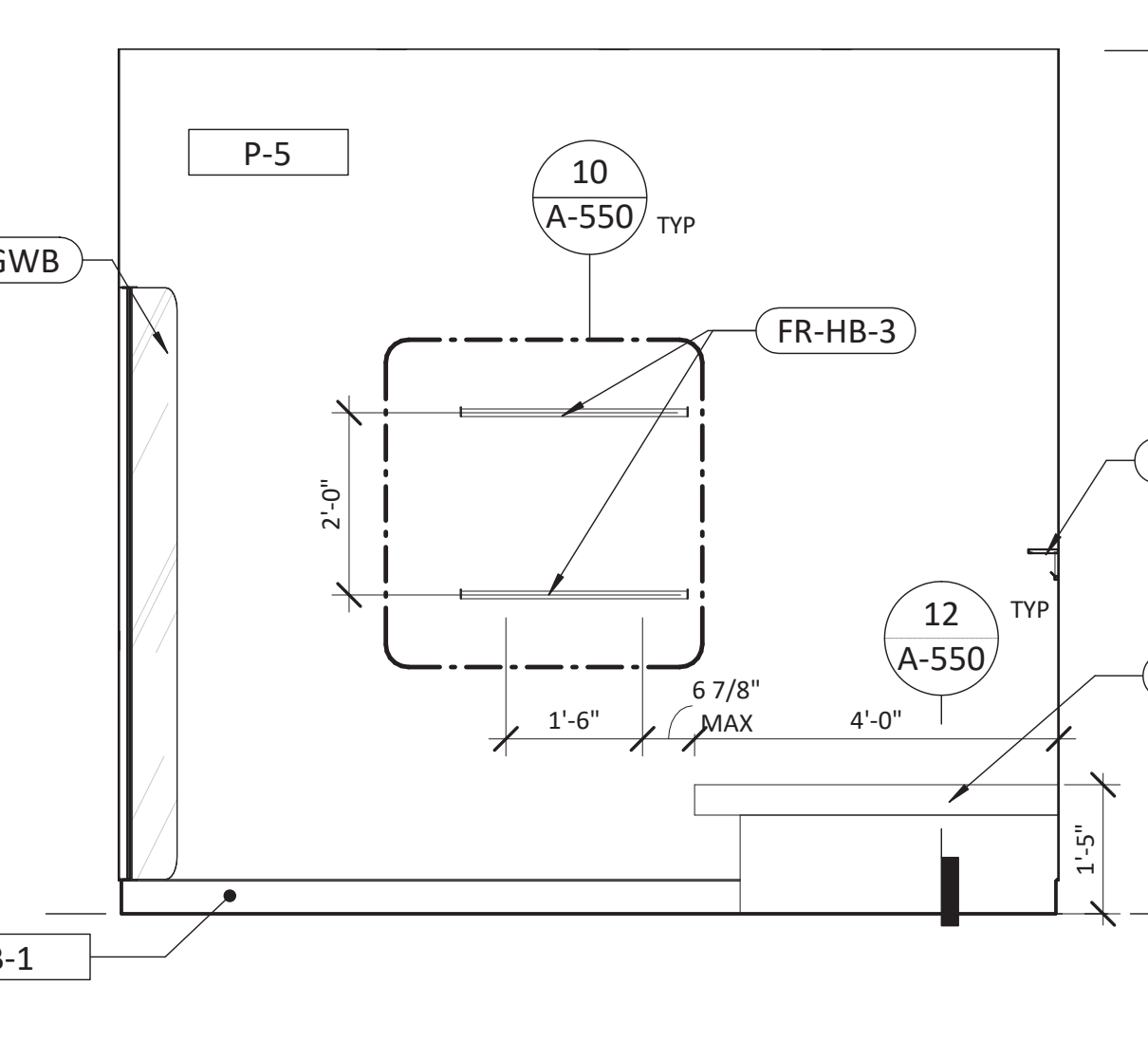

2C ACCESSIBLE FITROOM
SCALE: 1/2" = 1'-0"

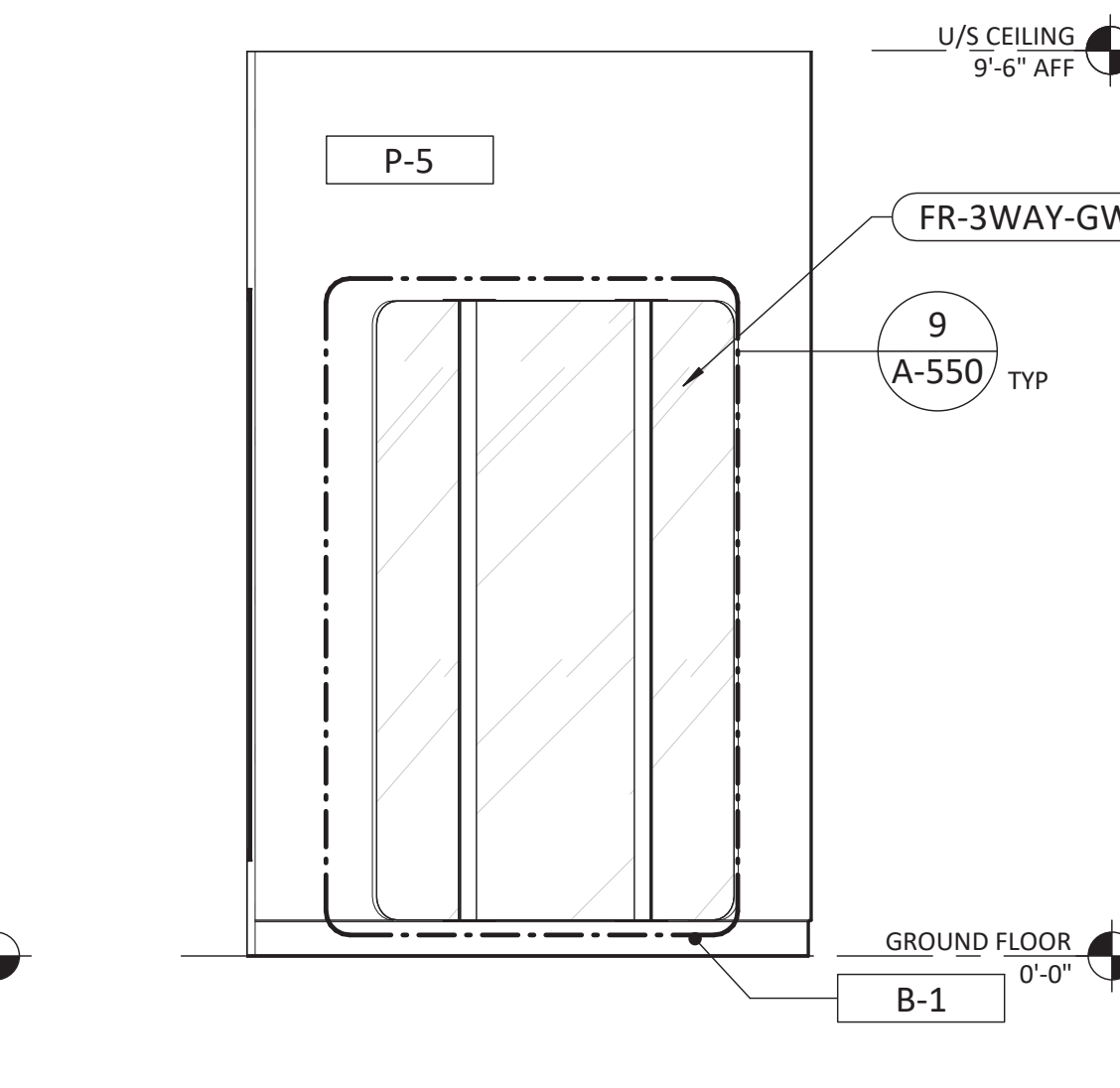

2B ACCESSIBLE FITROOM
SCALE: 1/2" = 1'-0"

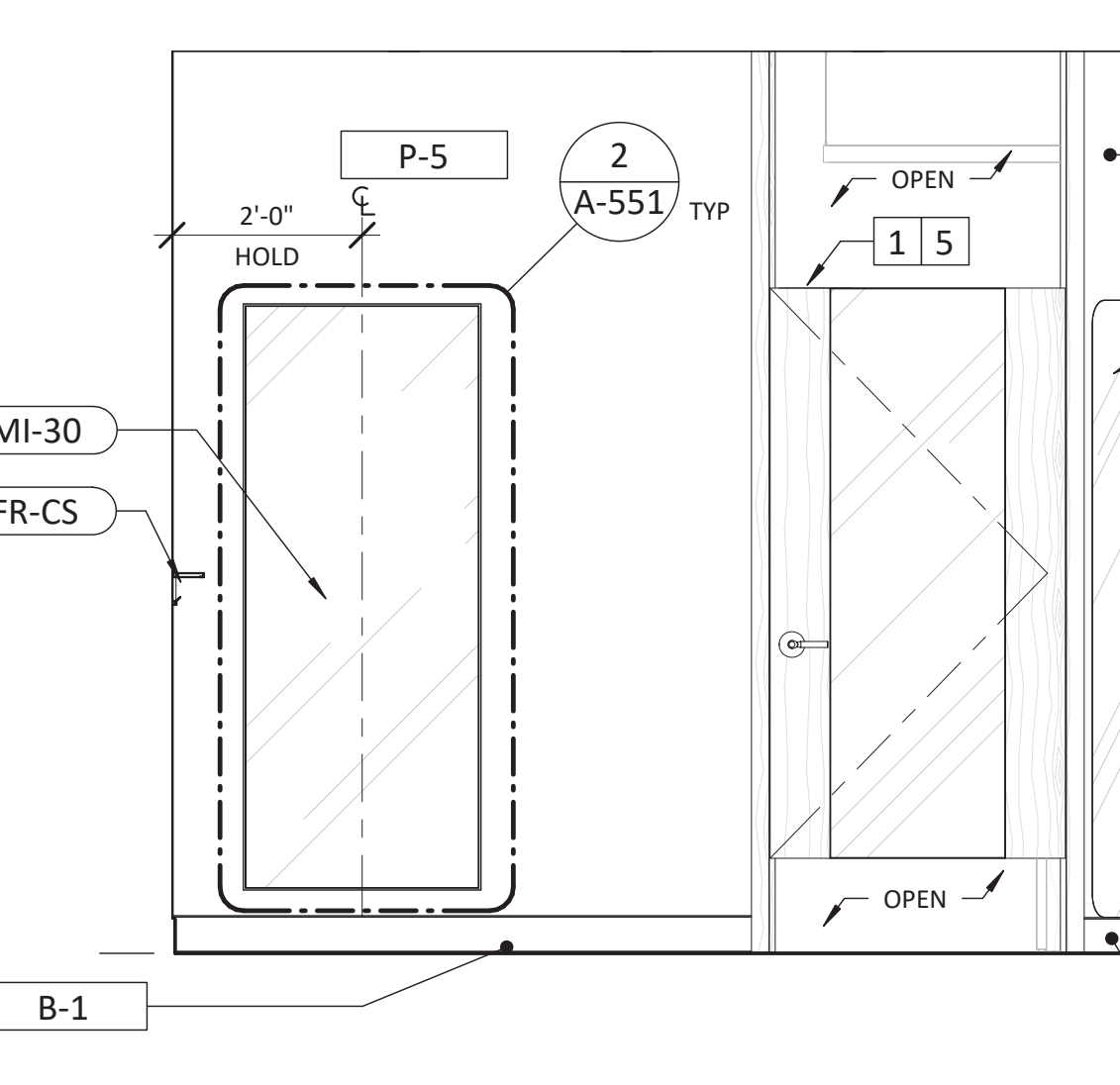

2A ACCESSIBLE FITROOM
SCALE: 1/2" = 1'-0"

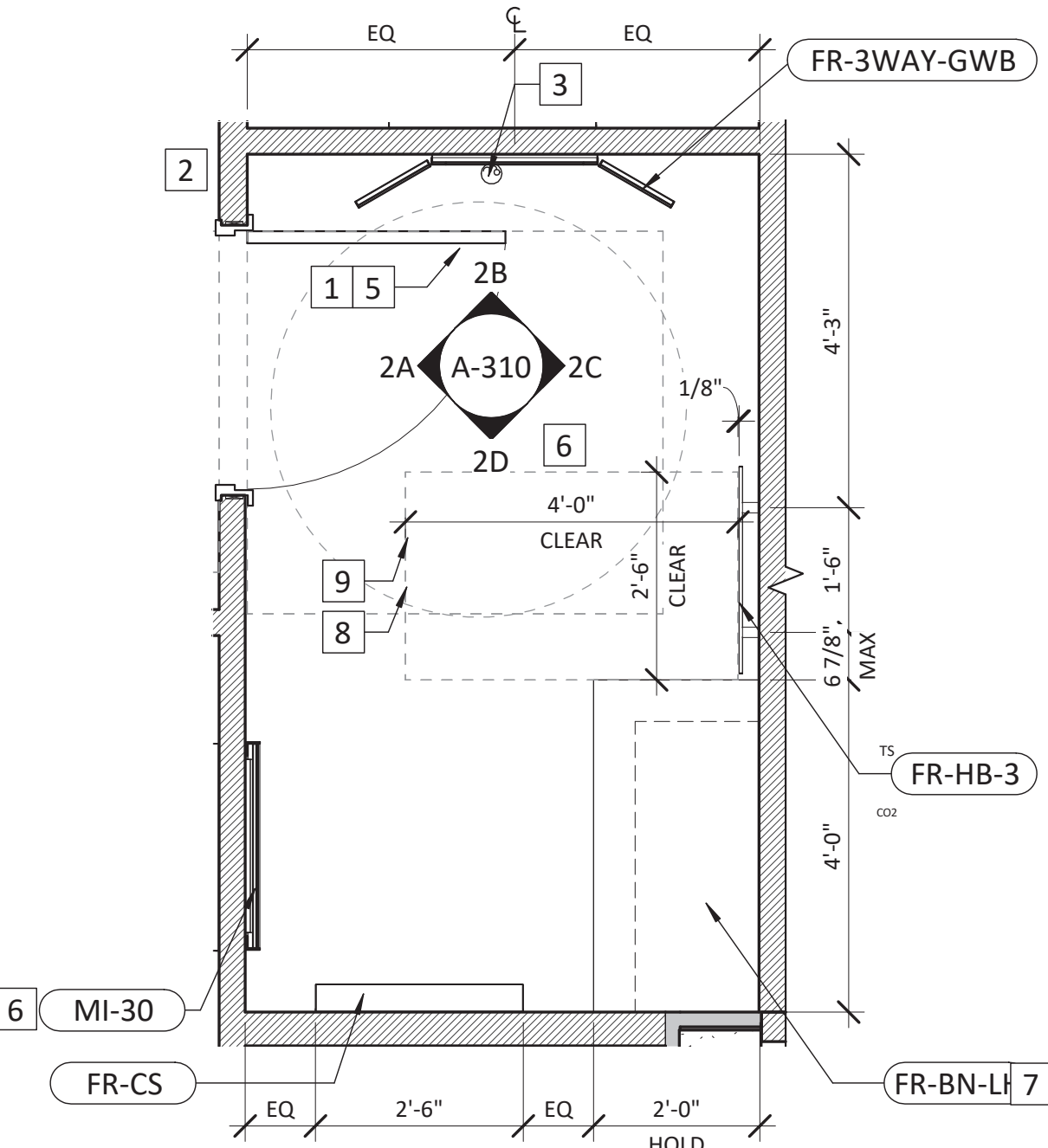

2 ACCESSIBLE FITROOM
SCALE: 1/2" = 1'-0"

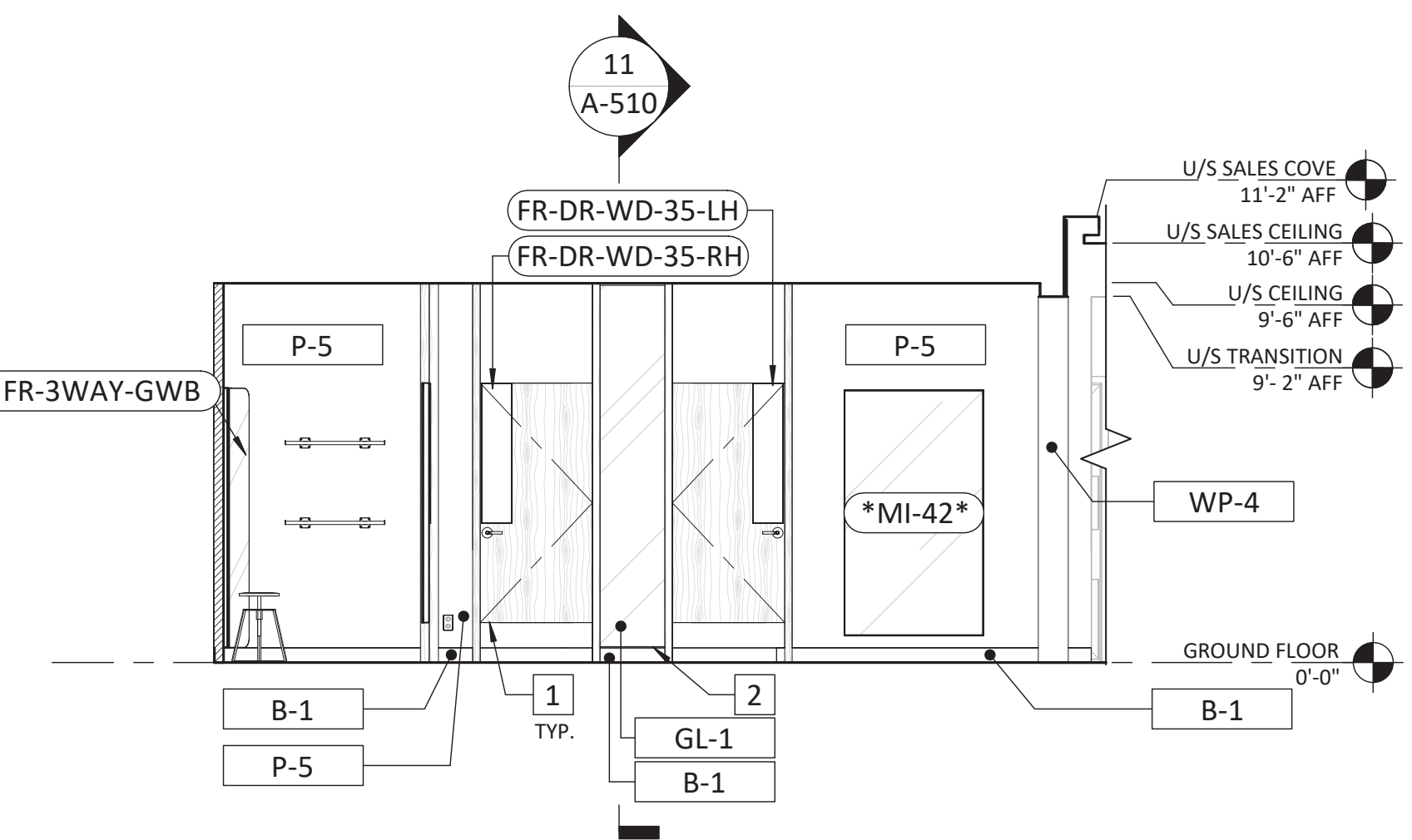

1C FITROOMS
SCALE: 1/4" = 1'-0"

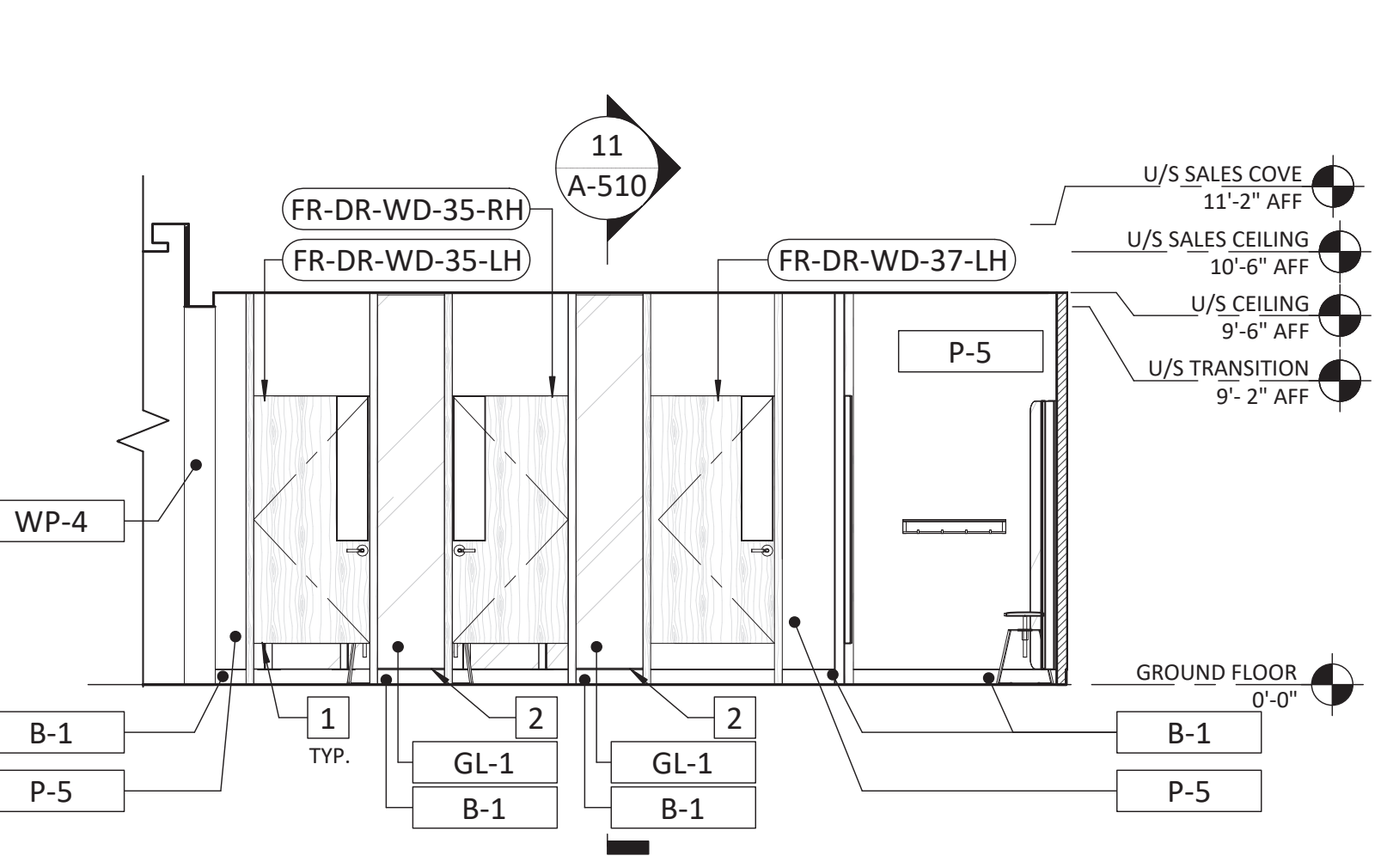

1B FITROOMS
SCALE: 1/4" = 1'-0"

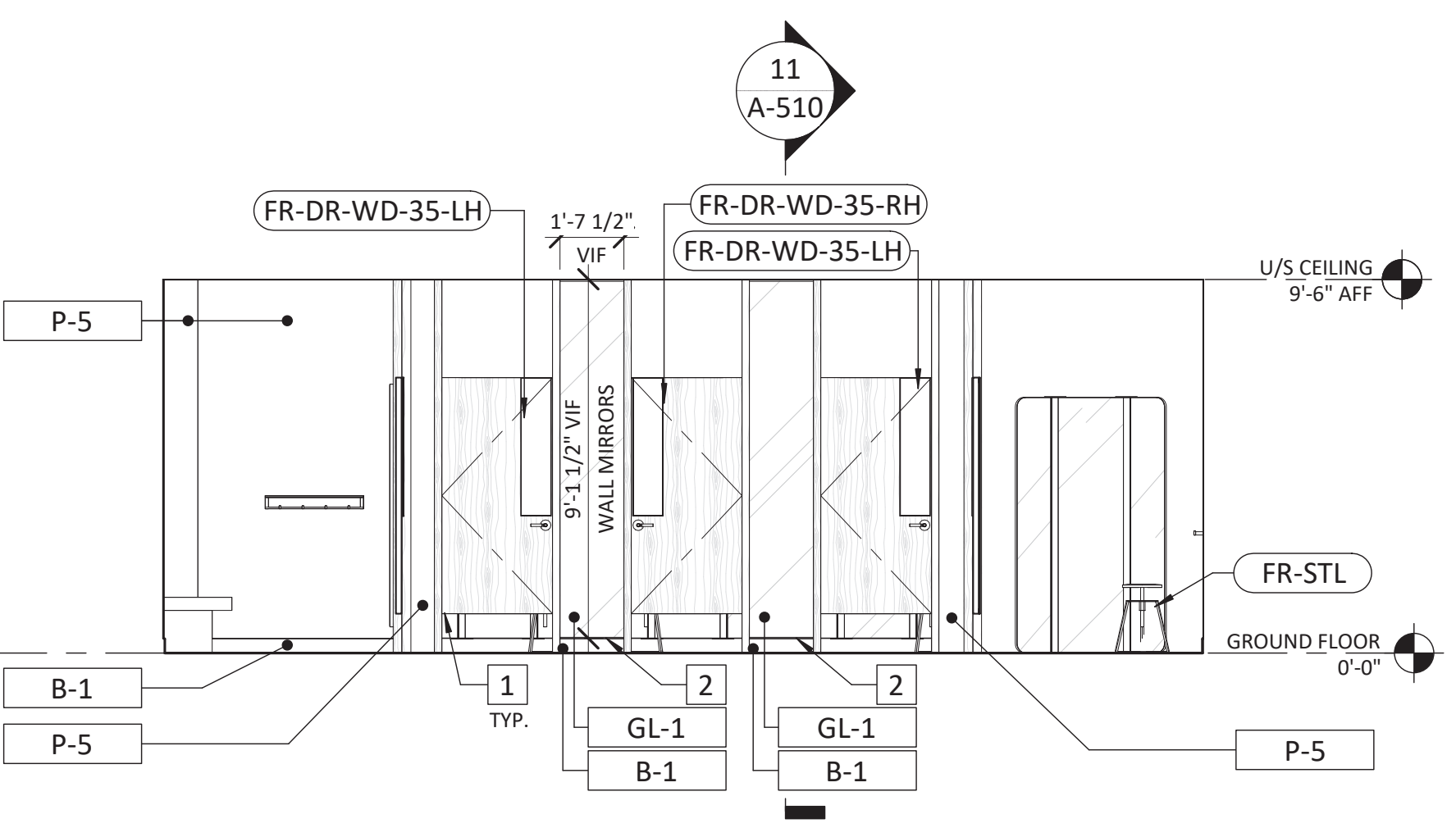

1A FITROOMS
SCALE: 1/4" = 1'-0"

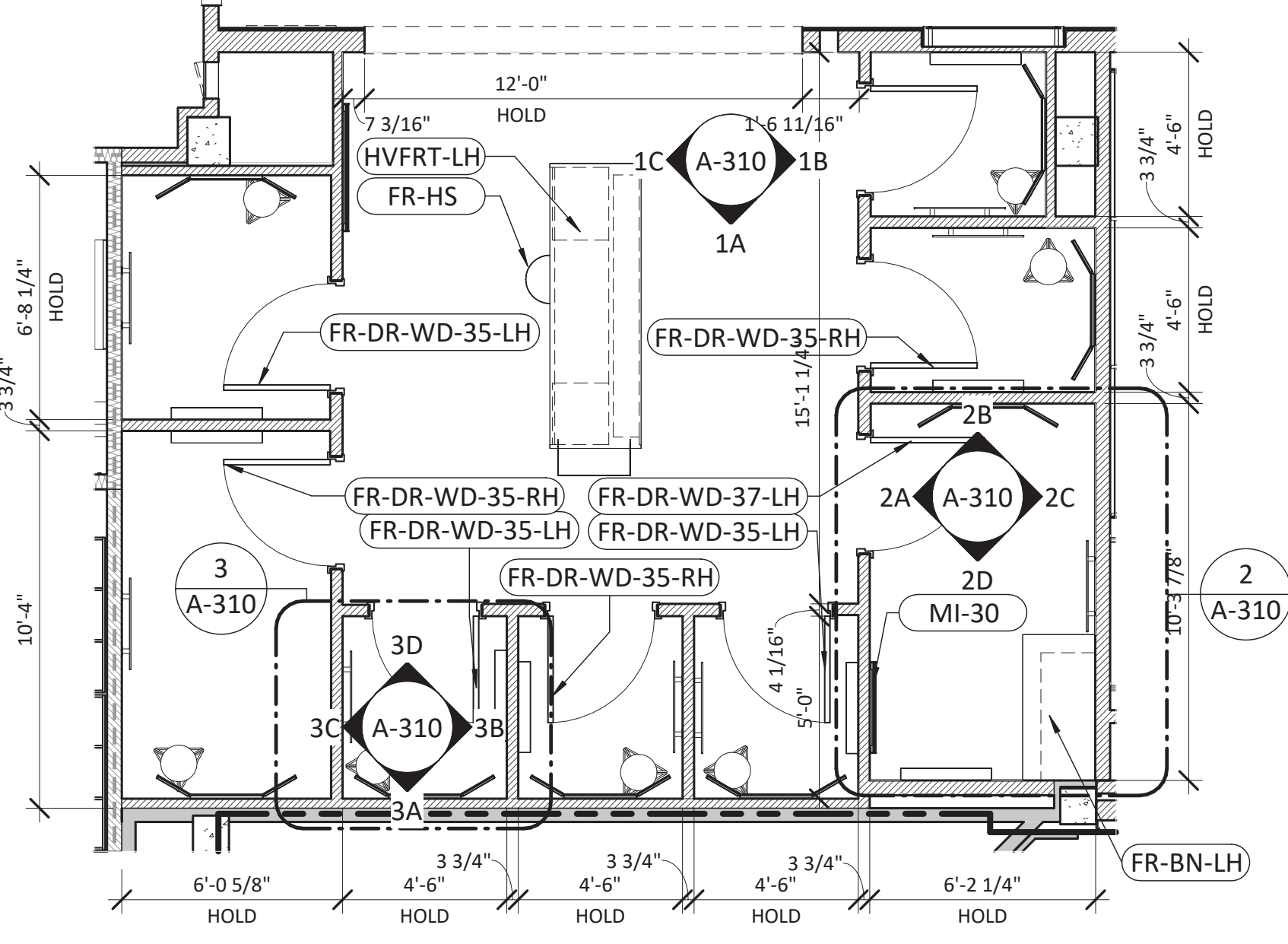

1 KEY PLAN - FITROOM AREA
SCALE: 1/4" = 1'-0"

7/14/2023 12:13:54 PM

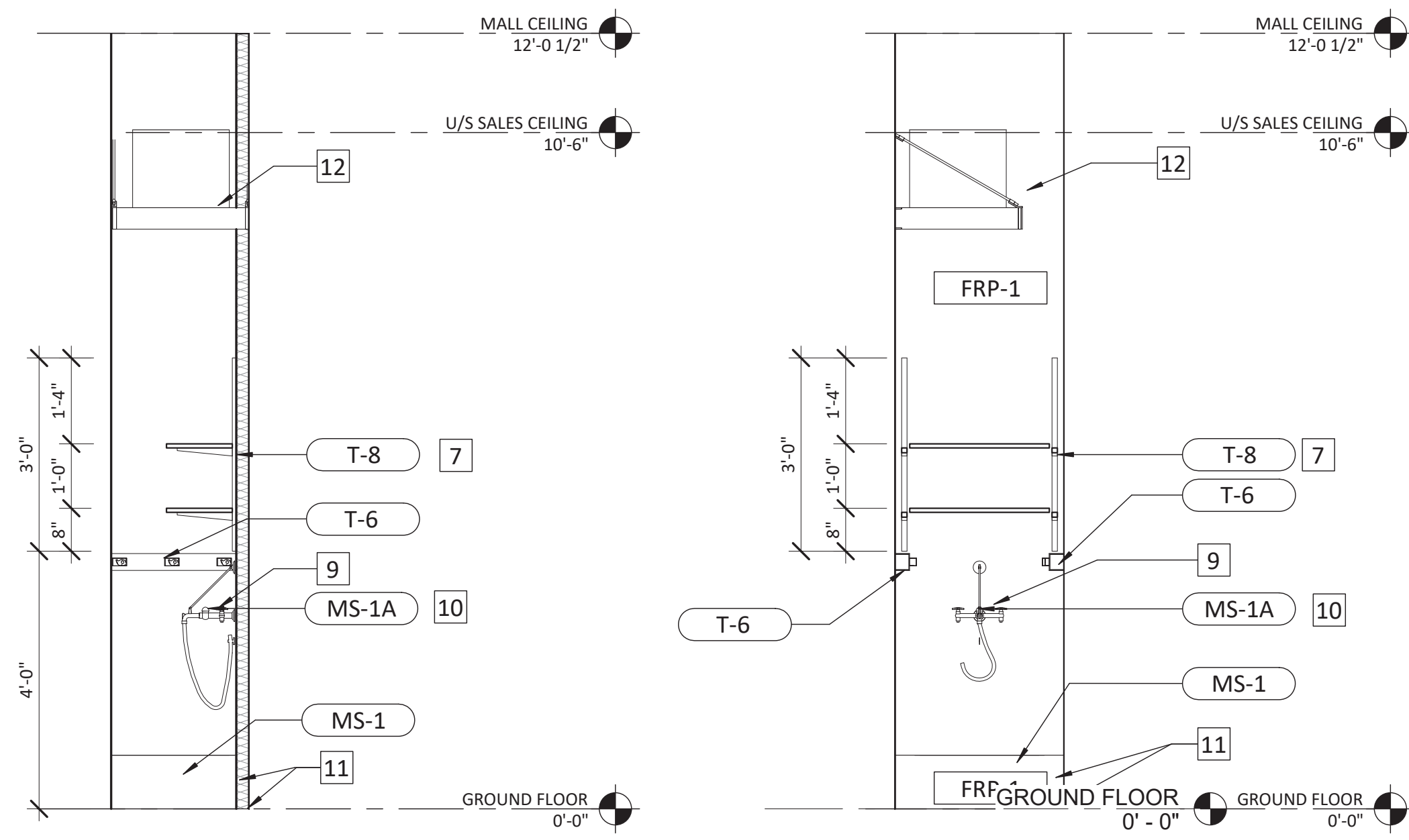

1F MOP SINK ELEVATION- SIDE
SCALE: 1/2" = 1'-0"

1E MOP SINK ELEVATION- REAR
SCALE: 1/2" = 1'-0"

RESTROOM FIXTURES AND ACCESSORIES

TAG	DESCRIPTION	MANUF.	DIMENSION	MODEL	RESP.	FINISH	NOTES
T-1A	L SHAPED ANGLED GRAB BAR	BOBRICK	30"x30"	B-5898	GC	BRUSHED STAINLESS STEEL	PROVIDE 5/8" FRP PLYWOOD STRAPPING FOR BLOCKING
T-1B	36" GRAB BAR	BOBRICK	36"L	B-5806-36	GC	BRUSHED STAINLESS STEEL	PROVIDE 5/8" FRP PLYWOOD STRAPPING FOR BLOCKING
T-1C	18" GRAB BAR	BOBRICK	18"L	B-5806-18	GC	BRUSHED STAINLESS STEEL	PROVIDE 20 GA. METAL STRAPPING FOR BLOCKING
T-2	BABY CHANGING STATION	KOALA KARE	30"L x 20"W	KB200-55	GC	GRAY / STAINLESS STEEL	PROVIDE 20 GA. METAL STRAPPING FOR BLOCKING, SURFACE MOUNTED, SEE MANUFACTURER'S INSTRUCTIONS
T-3	MIRROR WITH SS FRAME (PROVIDE TEMPERED GLASS FOR MIRROR WHERE REQUIRED)	BOBRICK	36"L x 24"W	B-290 2436	GC	MIRROR / STAINLESS STEEL	PROVIDE 20 GA. METAL STRAPPING FOR BLOCKING
T-4	COAT HOOK (ACCESSIBLE HEIGHT) DOOR MOUNTED	BOBRICK	4"W x 2 5/16"H	B-672	GC	BRUSHED STAINLESS STEEL	DOOR MOUNTED AT 48" AFF MAX
T-5	TOILET TISSUE DISPENSER	BOBRICK	11"H x 6"W x 6"D	B-2888	GC	BRUSHED STAINLESS STEEL	PROVIDE 20 GA. METAL STRAPPING FOR BLOCKING
T-6	MOP HANGER	BOBRICK	24"L	B-223 x 24 (QTY:2)	GC	BRUSHED STAINLESS STEEL	QTY: 2 MOP HANGERS TO BE INSTALLED
T-7	HAND DRYER	DYSON	18"H x 10	DYSON AIRBLADE VS-AB-V-HV02	LL-LV / GC	BRUSHED STAINLESS STEEL	FURNISHED BY LL-LV, INSTALLED BY GC, TO PROVIDE POWER AS REQUIRED
T-8	SHELVING OVER MOP SINK	GC	PER PLANS AND ELEVATIONS	N/A	GC	WHITE MELAMINE	36"HIGH HEAVY DUTY ZINC FINISHED WALL STANDARDS FASTENED TO STUDS OR SOLID BLOCKING. GC TO ENSURE ADEQUATE BLOCKING EXISTS FOR FASTENING. (QTY:2) 12" WHITE MELAMINE SHELVES WITH MATCH PVC TAPED EDGES (4 TOTAL) AND ZINC FINISHED 10" SHELF BRACKETS SUPPLIED AND INSTALLED BY GC. SCREWED TO UNDERSIDE OF SHELVES. LENGTH OF SELF EQUALS THE MAXIMUM LENGTH ALLOWED PER CLOSET WIDTH
T-9	PUSH PLATE	CAMDEN	4 1/2"	CM-45/46 SERIES	GC		

PLUMBING SCHEDULE

TAG	DESCRIPTION	MANUF.	DIMENSION	MODEL	RESP.	FINISH	NOTES
BE-1	WATER FEATURE BOTTLE FILLER	FILTRINE	10"W x 3 3/4"D x 26"H	B103	GC	POWDER-COAT WHITE	RECESSED IN WALL, PROVIDE REMOTE CHILLER AND FILTER AT ACCESSIBLE LOCATION, SEE PLUMBING DRAWINGS
DF-1	BI-LEVEL DRINKING FOUNTAIN WITH BOTTLE FILLER AND ACCESS PANEL	ELKAY	38 1/2"W x 19"D x 34 5/8"H	EZWS-EDFPBM117K WITH ACCESS 12x38-5	GC	STAINLESS STEEL	RECESSED IN WALL, MIN 8" STUD REQUIRED, PROVIDE REMOTE CHILLER AND FILTER AT ACCESSIBLE LOCATION, AND POWER AS REQUIRED FOR BOTTLE FILLER SENSOR, SEE PLUMBING DRAWINGS
DF-2	BI-LEVEL DRINKING FOUNTAIN AND ACCESS PANEL	ELKAY	38 1/2"W x 19"D x 22"H	EDFPBM117K WITH ACCESS 12x28-5	GC	STAINLESS STEEL	PROVIDE REMOTE CHILLER AND FILTER AT ACCESSIBLE LOCATION, SEE PLUMBING DRAWINGS
KS-1	KITCHENETTE SINK	ELKAY	17"W x 22"D x 6"H	LRAD1722603	GC	STAINLESS STEEL	PROVIDE P-TRAP COVER WHERE PIPES ARE EXPOSED
KS-1A	KITCHENETTE FAUCET	ELKAY	8" OC x 8" x 12 3/8"H	LKD243BHC	GC	STAINLESS STEEL	
L-1	WALL MOUNTED LAVATORY	AMERICAN STANDARD	20 1/2"W x 18 1/2"D x 12 1/8"H	0355.012	GC	VITREOUS CHINA	PROVIDE BLOCKING AS REQUIRED
L-1A	LAVATORY FAUCET	ZURN	6"W x 6 3/4"D x 5 1/4"H	26915-HW6-CWB-F-TMV-1	GC	CHROME	PROVIDE P-TRAP COVER
L-1B	P TRAP COVER	TRUEBRO	N/A	103 E-2	GC	WHITE	
MS-1	MOP SINK	FIAT	24"W x 24"D x 10"H	MSB-2424	GC	WHITE	
MS-1A	MOP SINK FAUCET, HOSE AND BRACKET	FIAT	N/A	830AA AND 832AA	GC	CHROME	PROVIDE HOSE AND HOSE HOLDER
WC-1	TOILET	KOHLER	17 5/8"W x 29 1/2"D x 30 3/4"H	K-3658	GC	VITREOUS CHINA	TANK AND BOWL COMBO, ORDER WITH LEVER AT ACCESSIBLE SIDE OF TOILET

RESTROOM GENERAL NOTES

- A. SEE PLUMBING SCHEDULE ON SHEET P-520 FOR SPECIFICATION, PROCUREMENT AND INSTALLATION RESPONSIBILITY FOR ALL PLUMBING ELEMENTS. PLUMBING FIXTURES AND ACCESSORIES ARE TO BE REVIEWED BY THE GENERAL CONTRACTOR AND PLUMBING SUB-CONTRACTOR PRIOR TO THE ORDERING OF ANY FIXTURES FOR QUANTITIES, SPECIFICATIONS, AND LOCATIONS.
- B. SEE SHEET A-030 FOR MORE INFORMATION ON ADA ACCESSIBLE / BARRIER FREE MOUNTING HEIGHTS AND CLEARANCES.
- C. PROVIDE ALL NECESSARY BLOCKING AS REQUIRED FOR TOILET ROOM ACCESSORIES AND FIXTURES.
- D. PROVIDE P-TRAP WRAPS AT ALL EXPOSED COLD WATER & HOT WATER SUPPLIES AT HANDICAP LAVATORY LOCATIONS.
- E. TOILET FLUSH HANDLE LOCATED ON OPEN SIDE OF RESTROOM
- F. SEE SHEET A-120 FINISH SCHEDULE FOR SPECIFICATION, PROCUREMENT AND INSTALLATION RESPONSIBILITY FOR ALL FINISH MATERIALS.

LANDLORD GENERAL NOTES:

MOP SINK:
IF MOP SINK IS REQUIRED, INSTALL IT AT 18H. " OR HIGHER. (The intent is to catch any water in the event of a leak from spreading and/or infiltrating to any other locations.)

KEYNOTES

- # - KEYNOTE SYMBOL
- 1 SHOWER DRAIN CENTERED IN SHOWER
 - 2 PROVIDE WATER PROOF MEMBRANE 5'-0" BEYOND ALL PLUMBING FIXTURES AND RESTROOMS, WITH 6" MINIMUM UP ADJACENT WALLS
 - 3 DRAIN TO BE START POINT OF TILE PATTERN AND LOCATE IN CENTER OF ROOM. TILE TO NEVER BE CUT LESS THAN 6" WIDE. PITCH FLOOR A MIN. OF 1/4" REFER TO PLUMBING DWGS
 - 4 WALL SCONCE TO BE CENTERED OVER MIRROR. SEE SHEET A-150
 - 5 WALL MOUNTED ACCESSIBILITY SIGNAGE, SEE SHEET A-030 FOR MORE INFORMATION
 - 6 56"x60" CLEAR FLOOR AREA AT TOILET.
 - 7 (2) 12" WHITE MELAMINE SHELVES WITH MATCHING PVC TAPED EDGES (4 TOTAL) AND ZINC FINISHED 10" SHELF BRACKETS SUPPLIED AND INSTALLED BY G.C. LENGTH OF SHELF EQUALS THE MAXIMUM LENGTH ALLOWED PER CLOSET DIMENSIONS. SHELVES MOUNTED TO 36" HIGH HEAVY DUTY ZINC FINISHED WALL STANDARDS FASTENED TO STUDS OR SOLID BLOCKING. G.C. TO ENSURE ADEQUATE BLOCKING EXISTS FOR FASTENING.
 - 8 30" x 48" CLEAR FLOOR AREA AT LAVATORY
 - 9 VACUUM BREAKER FAUCET WITH HOSE FITTING. MOUNT AT 36" AFF
 - 10 MOP SINK TO BE INSTALLED AGAINST BACK WALL AND CENTERED IN CLOSET. FRAME OUT GAPS BETWEEN THE EDGE OF THE SINK AND THE WALLS TO MATCH THE HEIGHT OF THE MOP SINK. COVER WITH FRP-1 AND PROVIDE SILICONE SEALANT AT TRANSITIONS WHERE SINK AND FRP MEET FLOOR/WALL
 - 11 PROVIDE SILICONE SEALANT AT TRANSITIONS FROM TILE TO BASE AND TILE TO RIM OF SINK
 - 12 ELECTRIC WATER HEATER WITH WALL-MOUNTED PLATFORM, SEE DETAIL 6/A-520 FOR MORE INFORMATION. MOUNT 8/O WATER HEATER SHELF AS HIGH AS POSSIBLE. SEE ELECTRICAL DWGS FOR POWER REQUIREMENTS
 - 13 ELECTRIC WATER HEATER WITH PLATFORM SUSPENDED FROM STRUCTURE ABOVE, SEE DETAIL 6/A-520 FOR MORE INFORMATION. MOUNT 8/O WATER HEATER SHELF AS HIGH AS POSSIBLE. SEE ELECTRICAL DWGS FOR POWER REQUIREMENTS
 - 14 MOUNT BOTTLE FILLER WITH PUSH BUTTON AT 48" AFF PER MANUFACTURER INSTRUCTIONS. GC TO USE MOISTURE RESISTANT GWB AT WATER FEATURE LOCATION
 - 15 HATCHED ZONE INDICATES LOCATION TO PACK OUT BEHIND CHANGING STATION MOUNTING PLATE WITH PLYWOOD AT GWB ABOVE WAINSCOT TO ALIGN WITH FACE OF TILE, PAINT AND SEAL EXPOSED PLYWOOD EDGE
 - 16 30"x48" WHEELCHAIR SPACE PROVIDED INSIDE RESTROOM BEYOND THE SWING OF THE DOOR

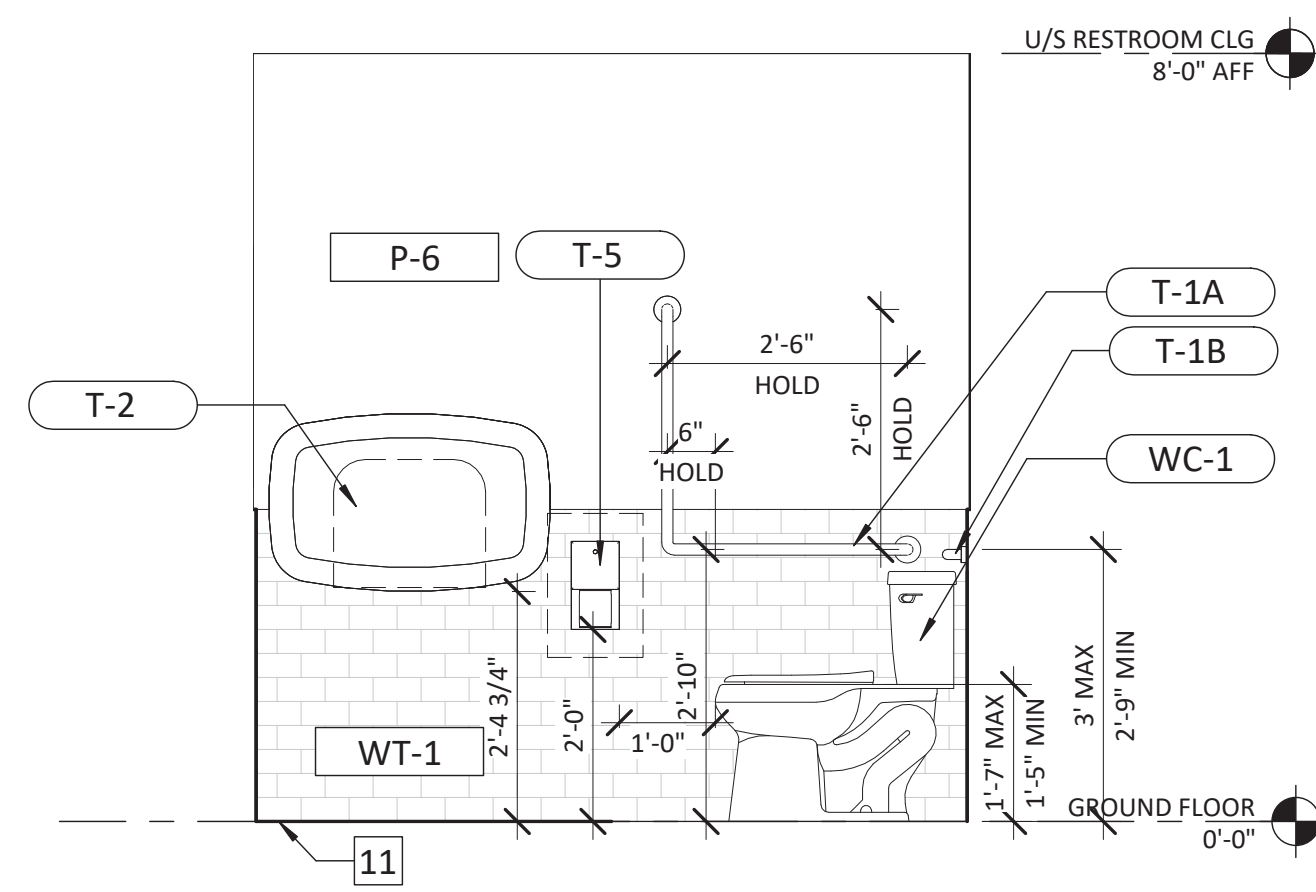

2D RESTROOM 2- ELEVATION D
SCALE: 1/2" = 1'-0"

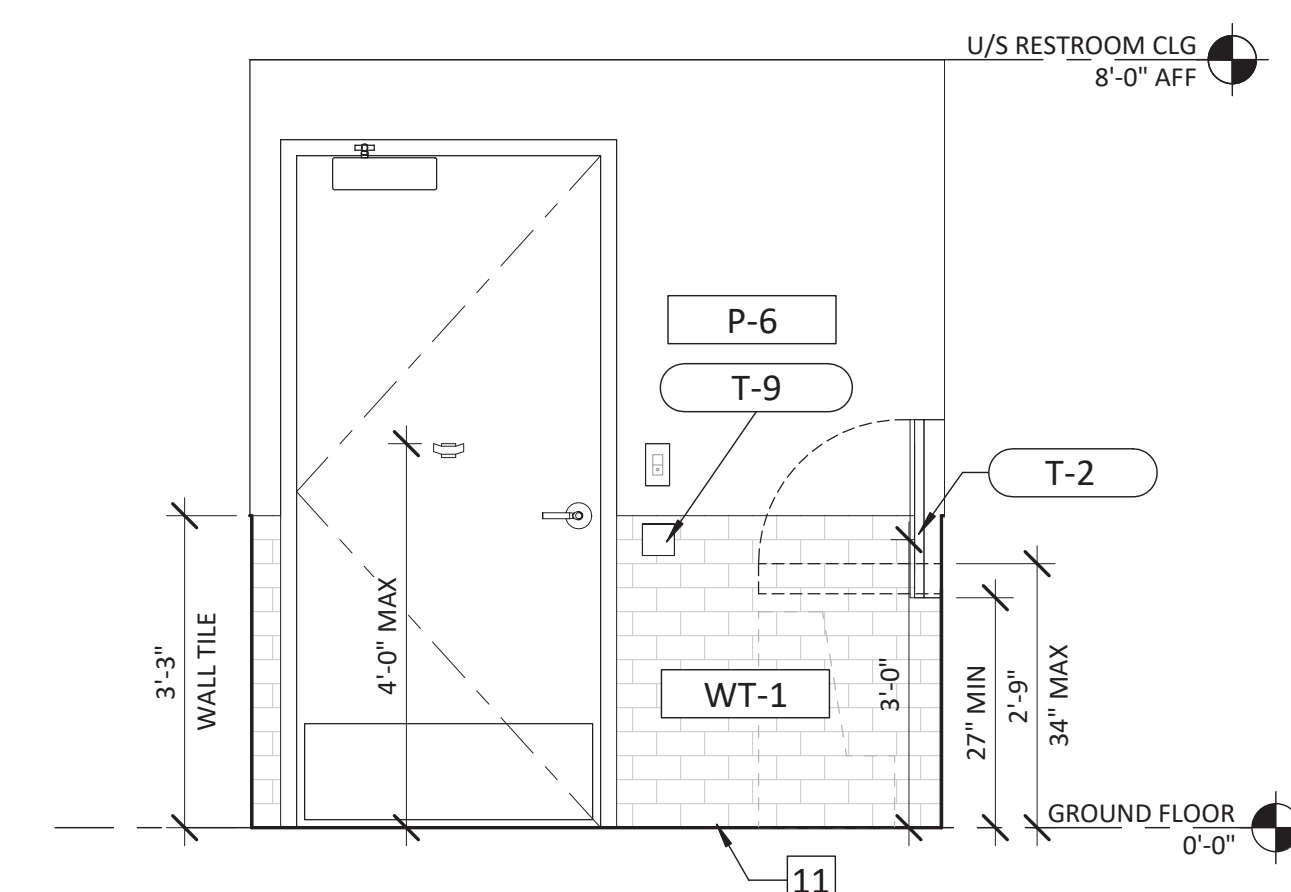

2C RESTROOM 2- ELEVATION C
SCALE: 1/2" = 1'-0"

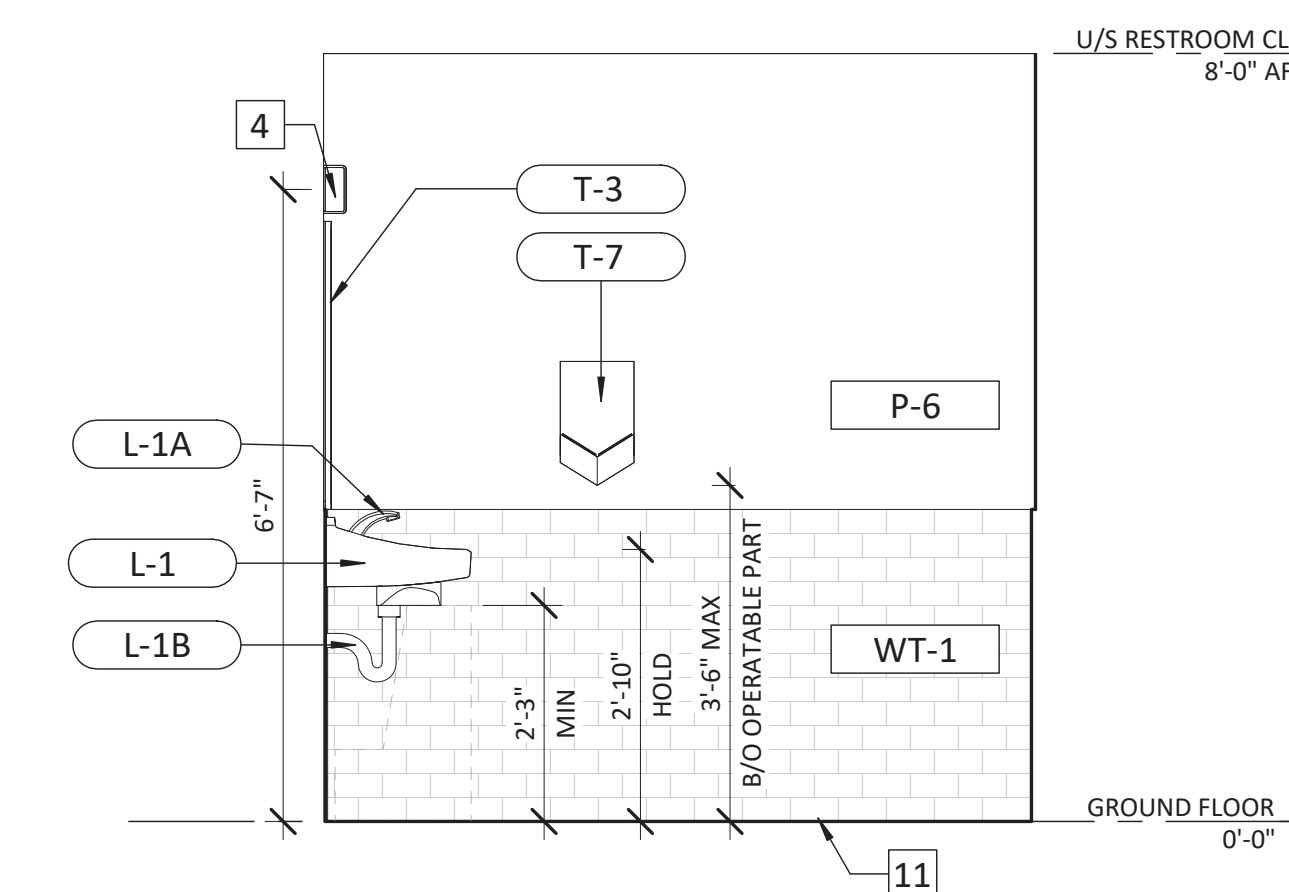

2B RESTROOM 2- ELEVATION B
SCALE: 1/2" = 1'-0"

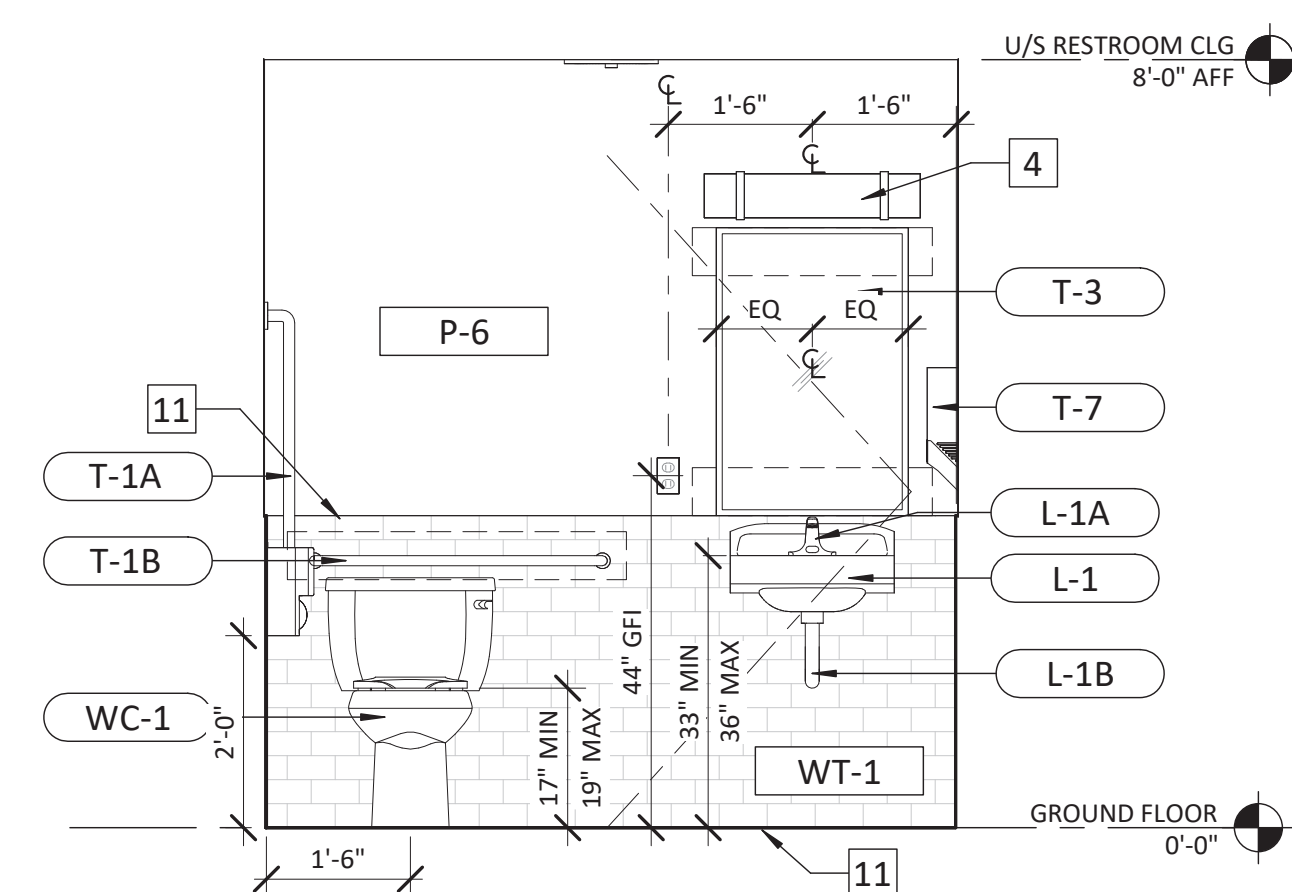

2A RESTROOM 2- ELAVATION A
SCALE: 1/2" = 1'-0"

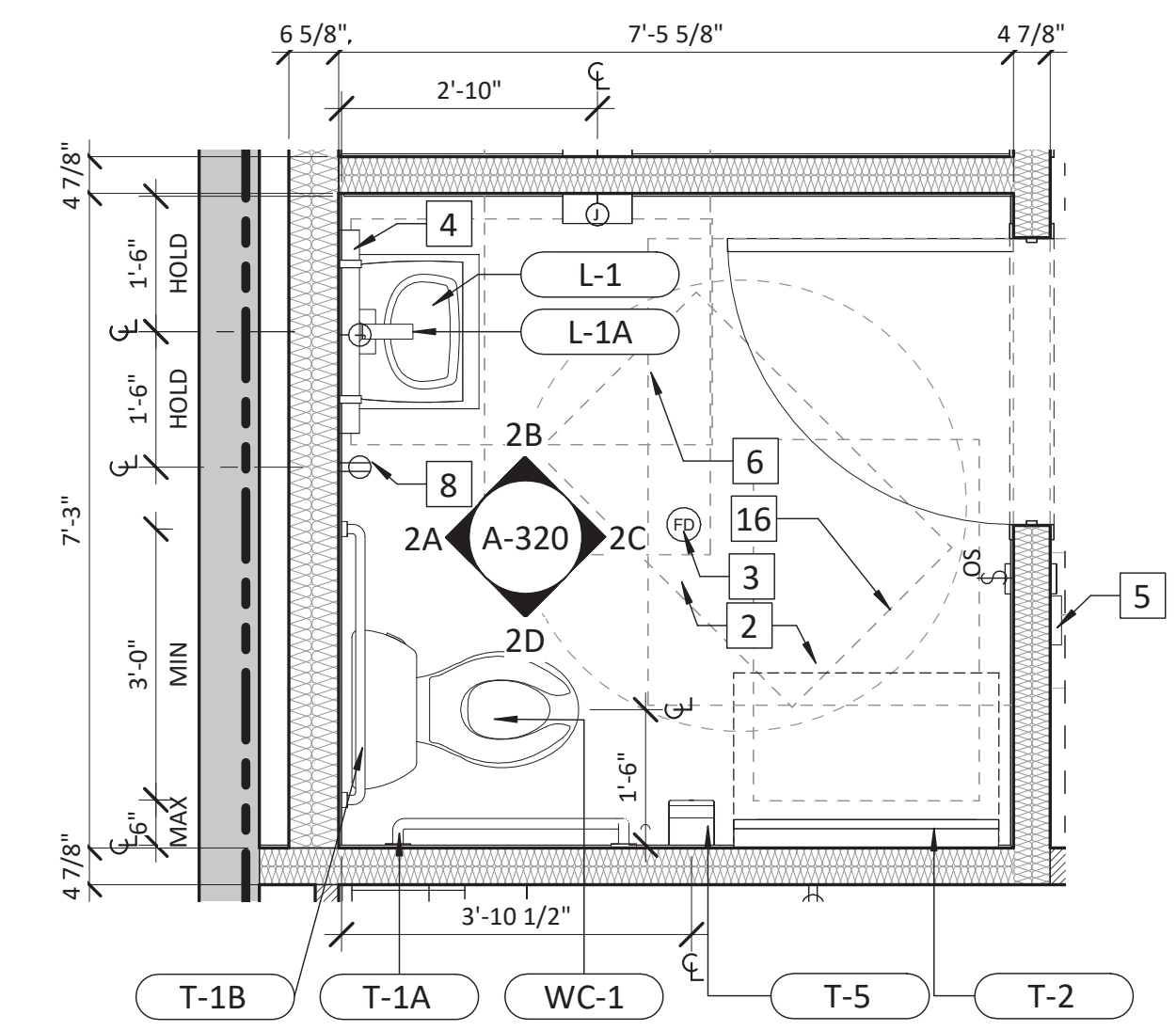

2 ENLARGED RESTROOM 2-PLAN
SCALE: 1/2" = 1'-0"

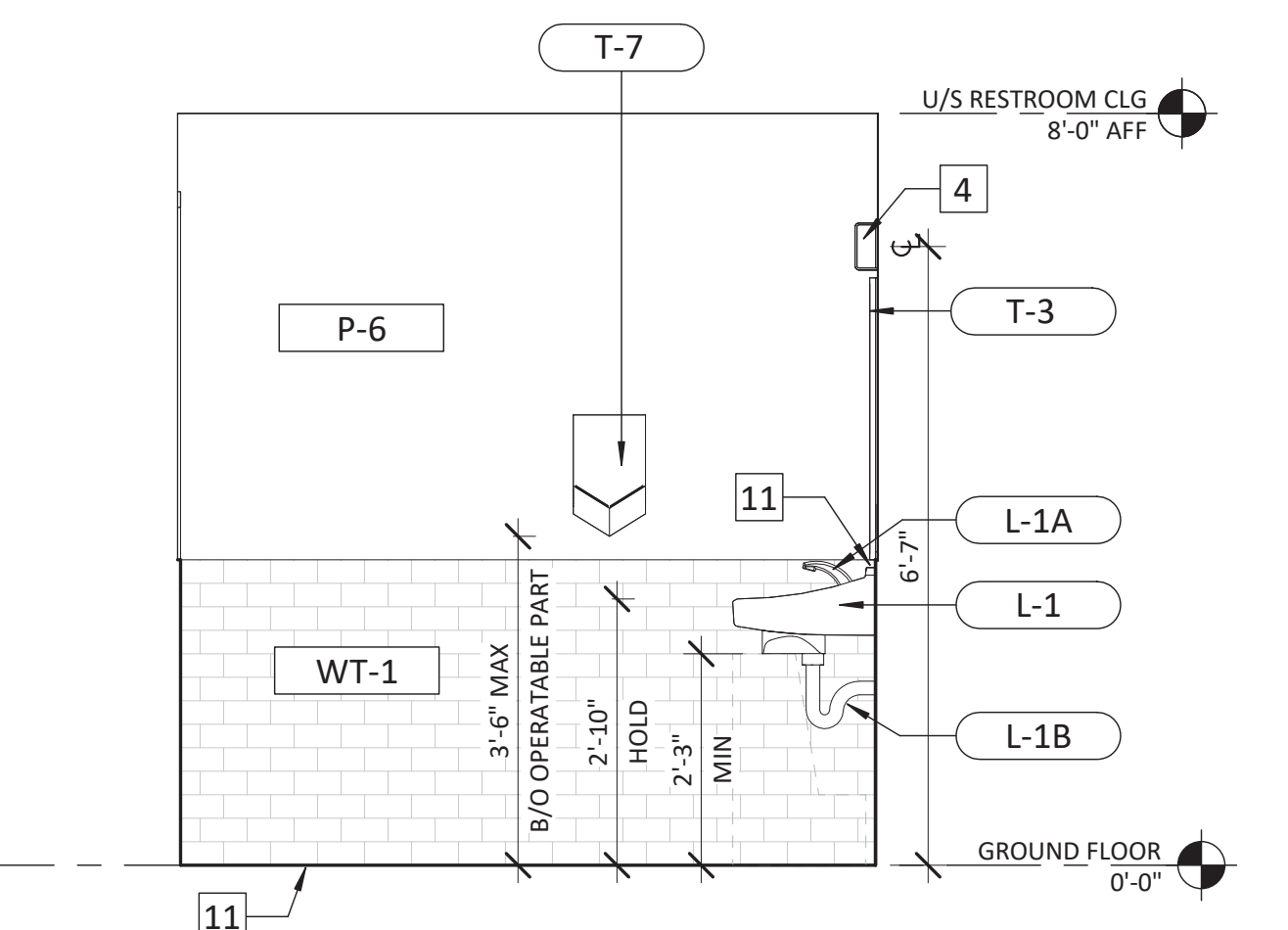

1D RESTROOM 1- ELEVATION D
SCALE: 1/2" = 1'-0"

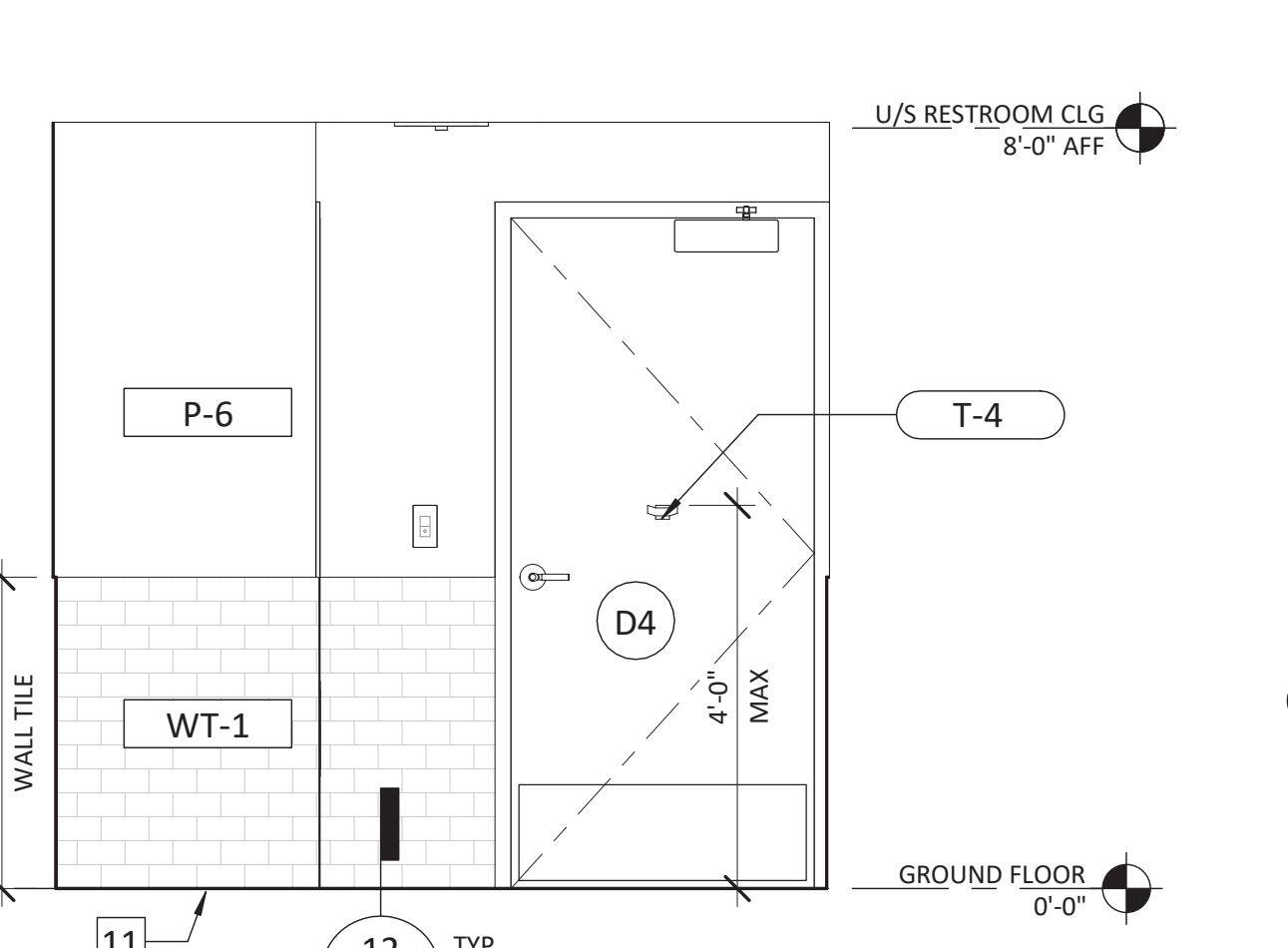

1C RESTROOM 1- ELEVATION C
SCALE: 1/2" = 1'-0"

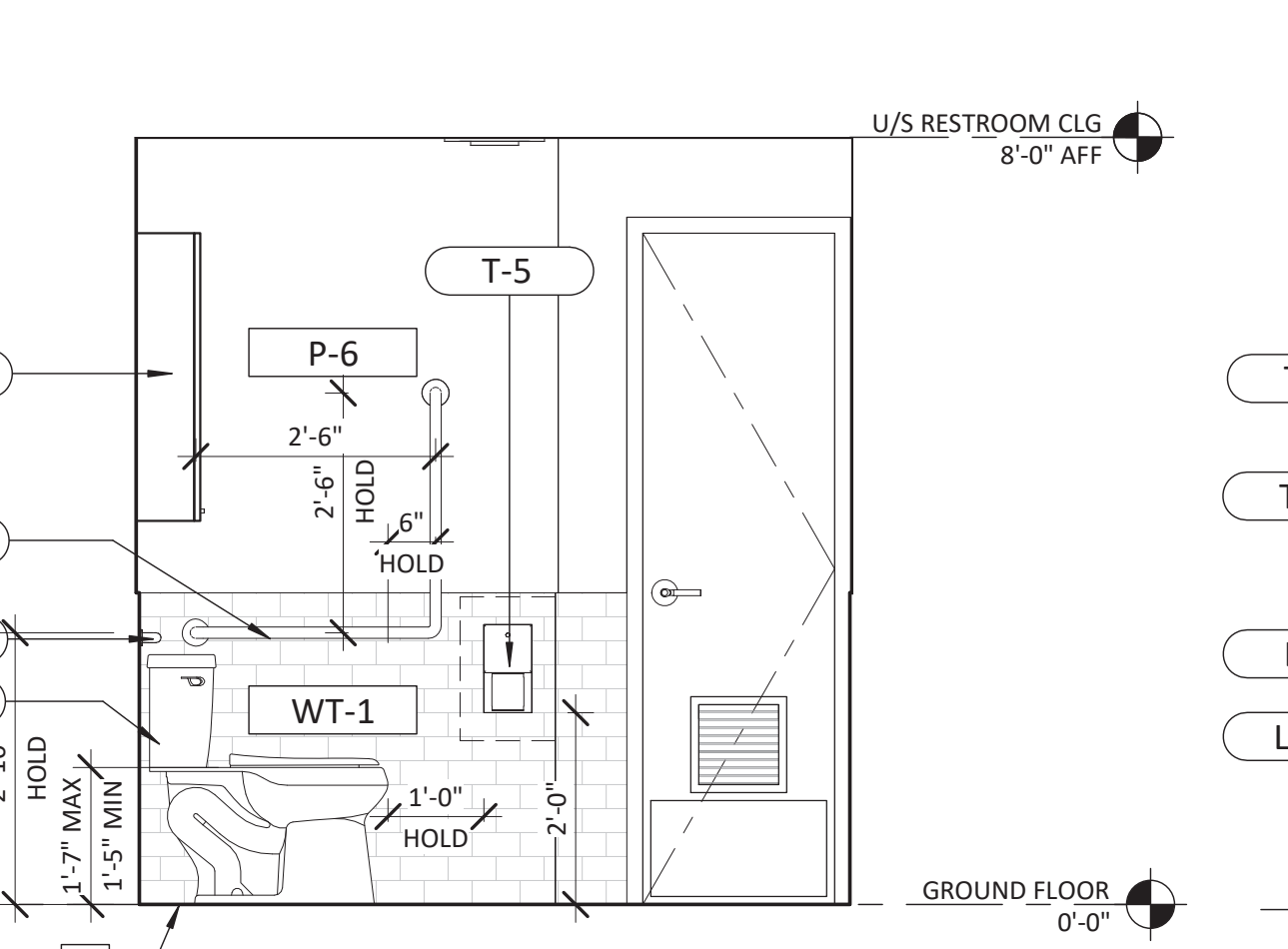

1B RESTROOM 1- ELEVATION B
SCALE: 1/2" = 1'-0"

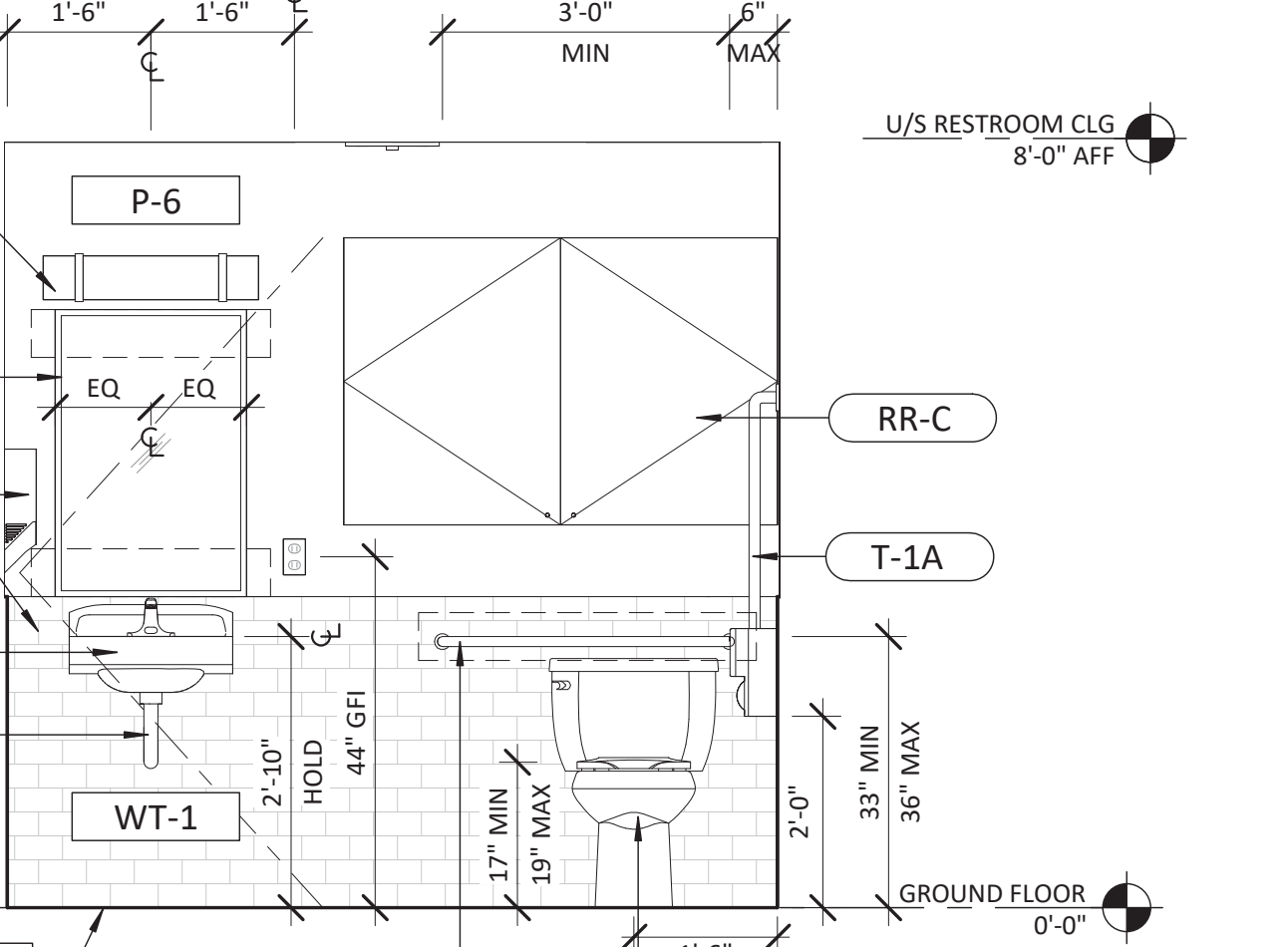

1A RESTROOM 1 - ELEVATION A
SCALE: 1/2" = 1'-0"

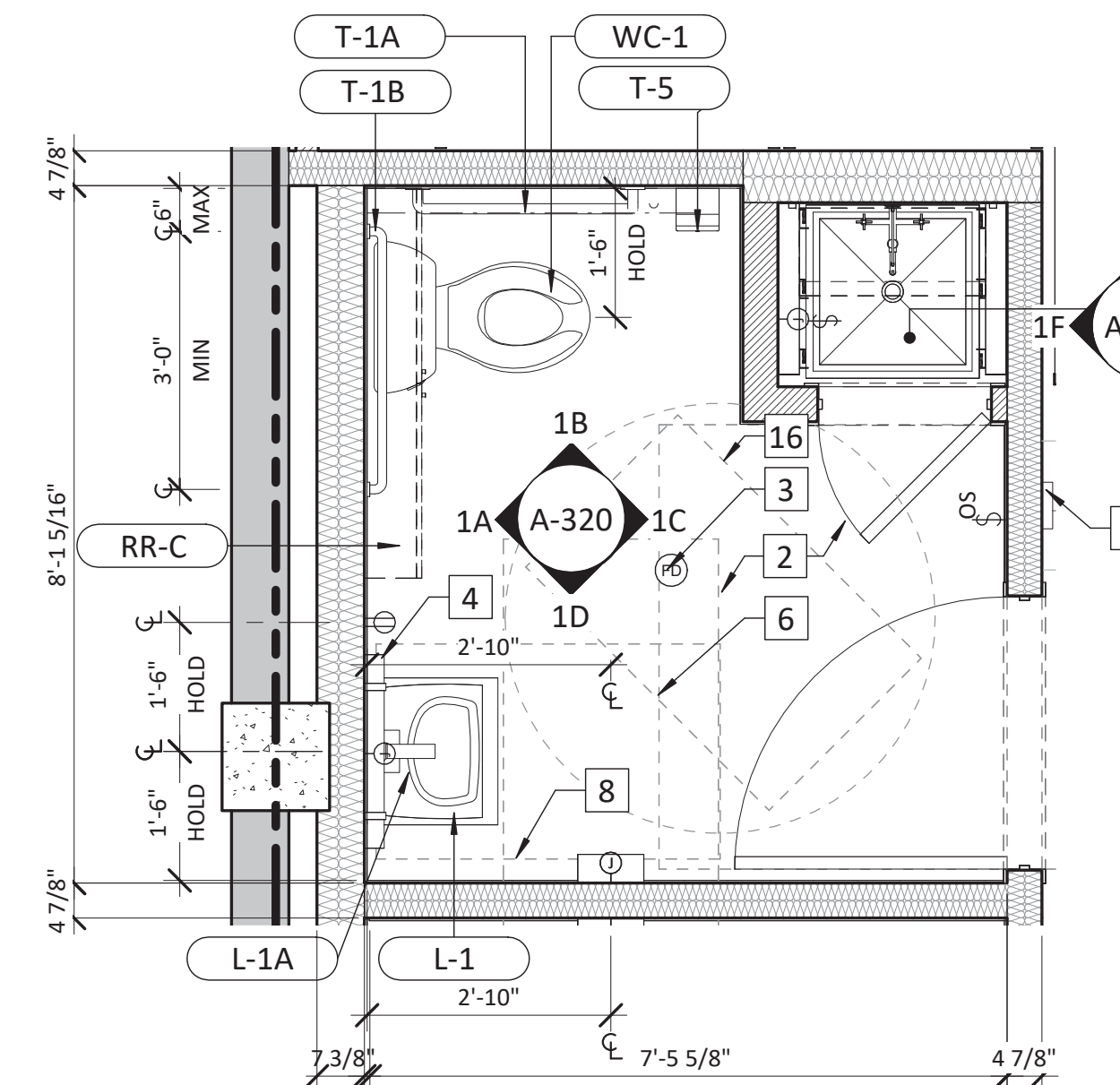

1 ENLARGED RESTROOM 1-PLAN
SCALE: 1/2" = 1'-0"



lululemon
1818 CORNWALL AVE.
VANCOUVER, B.C., V6J1C7

CF POLO PARK
1485 Portage Ave, Unit 144E
Winnipeg, MB
R3G 0W5
CRU NUMBER: 144E

Quadrangle
Quadrangle Architects Limited
1418 89th St W, Suite 100
Burnaby, BC V5N 3S9
www.quadrangle.ca

ARCHITECT SEAL



THESE DRAWINGS AND SPECIFICATIONS ARE THE PROPERTY AND COPYRIGHT OF ARCHITECT AND SHALL NOT BE USED OR REPRODUCED IN ANY FORM OR BY ANY MEANS WITHOUT WRITTEN AGREEMENT WITH ARCHITECT. DO NOT SCALE BLUEPRINTS.

ISSUED FOR CONSTRUCTION
07/14/2023

DATE	DESCRIPTION
05/05/2023	DESIGN DEVELOPMENT
06/09/2023	PERMIT/CONSTRUCTION
06/09/2023	ISSUED FOR BID
07/14/2023	ISSUED FOR CONSTRUCTION

DRAWING INFORMATION
PROJECT #: 23206
CHECKED BY: MP
DRAWN BY: TA

ENLARGED RESTROOM PLANS AND ELEVATIONS

DRAWING NUMBER
A-320



lululemon
1818 CORNWALL AVE.
VANCOUVER, B.C. V6J1C7

CF POLO PARK
1485 Portage Ave, Unit 144E
Winnipeg, MB
R3G 0W5
CRU NUMBER: 144E

Quadrangle
Quadrangle Architects Limited
1418 Bloor Street West, Toronto, ON M5S 1B8
1-877-999-1240 www.quadranglearch.com

ARCHITECT SEAL



THESE DRAWINGS AND SPECIFICATIONS ARE THE PROPERTY AND COPYRIGHT OF ARCHITECT AND SHALL NOT BE USED ON ANY OTHER WORK EXCEPT BY WRITTEN AGREEMENT WITH ARCHITECT. DO NOT SCALE BLUEPRINTS.

ISSUED FOR CONSTRUCTION
07/14/2023

DATE	DESCRIPTION
05/05/2023	DESIGN DEVELOPMENT
06/09/2023	PERMIT/CONSTRUCTION
06/09/2023	ISSUED FOR BID
07/14/2023	ISSUED FOR CONSTRUCTION

DRAWING INFORMATION
PROJECT #: 23206
CHECKED BY: NA
DRAWN BY: DK/MP

STOREFRONT PLANS AND ELEVATIONS

DRAWING NUMBER
A-410

GENERAL NOTES

- A. SEE SHEET A-120 FINISH SCHEDULE FOR SPECIFICATIONS, PROCUREMENT AND INSTALLATION RESPONSIBILITIES OF ALL STOREFRONT MATERIAL.
- B. SEE SHEET A-180 DOOR SCHEDULE FOR SIZES AND SPECIFICATION OF STOREFRONT DOORS.
- C. ARTWORK PROVIDED BY OWNER
- D. SEE STRUCTURAL DWGS FOR STOREFRONT FRAMING

KEYNOTES

- 1 - KEYNOTE SYMBOL
- 17 - NOT USED
- 18 - INTERIOR GLAZING ASSEMBLY, SEE SHEET A-120 FINISH SCHEDULE FOR SPEC AS NOTED
- 19 - 1/8" MAX BUTT-JOINT. POLISH AND BEVEL ALL EXPOSED GLASS EDGES AND SEAMS, TYP.
- 20 - INTERIOR STOREFRONT GLAZING CHANNEL USE 1"x1" AT SILL AND 1"x1/2" RECESSED INTO WOOD PORTAL AT HEAD. PROVIDE GRAY GASKETING, NEOPRENE SETTING PADS, AND MATTE GRAY SILICONE SEALANT AS REQUIRED. FINISH BRUSHED STAINLESS STEEL
- 21 - INTERIOR SIDE-FOLDING GRILLE AND INTEGRATED LOCKING EGRESS DOOR, SEE SECTIONS A-420
- 22 - INTERIOR OVERHEAD GRILLE WITH EQUIPMENT CONCEALED ABOVE PORTAL, SEE SECTIONS A-420. PROVIDE POWER FOR KEYS OPERATING SWITCH AND EMERGENCY RELEASE AT 48" AFF
- 23 - INTERIOR TEMPERED GLASS DOOR WITH BRUSHED STAINLESS STEEL PATCH FITTINGS, SEE SHEET A-180 FOR DOOR AND HARDWARE SCHEDULE
- 1 NEW SIGNAGE FURNISHED AND INSTALLED BY SIGN VENDOR. GC TO COORDINATE WITH SIGN VENDOR ALL ELECTRICAL AND STRUCTURAL REQUIREMENTS PRIOR TO INSTALLATION.
- 2 INSTALL BLOCKING AS REQUIRED FOR SIGNAGE. SEE VENDOR SHOP DRAWINGS FOR ADDITIONAL INFORMATION.
- 3 JUNCTION BOX FOR STOREFRONT SIGNAGE CONCEALED ABOVE CEILING, SEE SHEET A-420 STOREFRONT SECTIONS AND ELECTRICAL SHEET E-110 FOR ADDITIONAL INFORMATION.
- 4 EAS SENSORS RECESSED INTO SLAB, SEE ELECTRICAL DRAWINGS FOR MORE INFORMATION.
- 5 EAS CONTROLLER LOCATED BEHIND ACCESS PANEL AT STOREFRONT VOID, SEE ELECTRICAL DWGS FOR MORE INFORMATION.
- 6 CONCRETE PLASTER FINISH APPLIED OVER CEMENTITIOUS BACKER BOARD OVER SHEATHING PER DETAILS, INSTALL PER MANUFACTURER'S INSTRUCTIONS. SEE SHEET A-120 FINISH SCHEDULE. PROVIDE U-V RESISTANT SEALER AT EXTERIOR LOCATIONS.
- 7 3/8" FRY-REGLET REVEAL CONTROL JOINT AT CONCRETE PLASTER, MATCH CONCRETE COLOR
- 8 POWDER-COATED 3/4"W REVEAL, SEE A-400 SERIES DETAILS, COLOR: AS NOTED
- 9 POWDER-COATED BRUSHED METAL "L" AT REVEAL, SEE A-430 FOR MORE INFO, COLOR: AS NOTED
- 10 2 3/8" BACK-LIT CUSTOM PERFORATED METAL PANEL ASSEMBLY SECURED ON GC PROVIDED 7/8" HAT CHANNELS TO STOREFRONT WALL ASSEMBLY, GC TP RUN HAT CHANNELS IN PARALLEL TO LONG SIDE OF PANEL AND PROVIDE GAPS AS NEEDED TO ROUTE WIRING BETWEEN CHANNELS, GC TO COORDINATE POWER REQUIREMENTS AND ACCESS FOR REMOTE DRIVERS, FINAL PATTERN TO BE PROVIDED BY LLL FOR EACH LOCATION
- 11 DASHED LINE INDICATES LOCATION OF LED STRIP LIGHTS INSIDE STOREFRONT PERFORATED PANEL, SEE SHEET A-150 RCP AND ELECTRICAL DRAWINGS FOR MORE INFORMATION
- 12 INTERIOR WOOD VENEER PORTAL WITH FLUSH SOLID WOOD BASE AND SOLID WOOD FACE TRIMS AT STOREFRONT ENTRY, SEE SHEET A-120 FINISH SCHEDULE FOR SPEC AS NOTED
- 13 INTERIOR WOOD VENEER EMBLEM WALL WITH FLUSH SOLID WOOD BASE AND METAL BASE REVEAL TRIMS, SEE SHEET A-120 FINISH SCHEDULE FOR SPEC AS NOTED
- 14 PROVIDE DUPLEX OUTLET WITH WHITE COVERPLATE AT GWB SOFFIT WITHIN 18" OF TOP OF STOREFRONT WINDOW
- 15 PROVIDE DUPLEX OUTLET BRUSHED STAINLESS COVERPLATE AT WOOD PORTAL CEILING WITHIN 18" OF TOP OF STOREFRONT WINDOW
- 16 EXISTING COLUMN. LOCATION TO BE VERIFIED BY GC, ENSURE FIRE RATING IS MAINTAINED

LANDLORD GENERAL NOTES:

STOREFRONT GENERAL NOTES:
EXACT LEASE LINE LOCATION MUST BE CONFIRMED ON SITE WITH THE MALL OPERATIONS MANAGER PRIOR TO CONSTRUCTION. ALL CONSTRUCTION DETAILS OF THE STOREFRONT JUNCTIONS WITH THE LANDLORD DEMISING CAPS AND LANDLORD CEILINGS/BULKHEADS MUST BE CONFIRMED ON SITE WITH THE LANDLORD'S REPRESENTATIVE PRIOR TO CONSTRUCTION. IF NECESSARY, THE INSTALLATION OF ANY NEW DEMISING CAPS ARE TO BE COORDINATED WITH MALL OPERATIONS MANAGER. CLIENT STOREFRONT SHALL NOT BE ATTACHED TO LANDLORD BULKHEAD. ALL CONNECTIONS MUST BE DIRECTLY TO BASE BUILDING STRUCTURE AND OR AS APPROVED BY BASE BUILDING STRUCTURAL ENGINEER. ENSURE TO PROVIDE A 1/2"x1/2" (Min.) METAL REVEAL DETAIL PERIMETER OF THE STOREFRONT WHERE JUNCTIONS WITH THE BASE BUILDING ELEMENTS (MALL BULKHEAD & DEMISING CAPS). INSTALL FLUSH WITH CLIENT MATERIALS/FINISH AND FULLY INTEGRATE INTO THE DESIGN. PROVIDE ALL RELEVANT DETAILS FOR FINAL LANDLORD APPROVAL. MUST PROVIDE A 4" (Min.) HIGH STOREFRONT BASE IN DURABLE MATERIALS SUCH AS METAL OR STONE ETC. NO SILICONE GLAZING JOINTS, USE CLIPS TO MATCH STOREFRONT FINISHES. ENSURE GLAZING THICKNESS IS SUITABLE (MEETS CODE) FOR HEIGHT OF PANELS BEING INSTALLED. ENSURE UNDERSIDE OF ENTRY BULKHEAD AND DEMISING WALL RETURNS ARE FINISHED IN A DURABLE FINISH UP TO AN ARCHITECTURALLY SIGNIFICANT POINT. PROVIDE DETAILS AND SPECIFICATIONS FOR LANDLORD REVIEW AND APPROVAL. PROVIDE RECESSED NICHE FOR TRACK LIGHTING IN WINDOW DISPLAY AREA, SURFACE MOUNTED LIGHTING IS NOT PERMITTED IN THIS AREA-D SHOP DRAWINGS ARE REQUIRED FOR CF REVIEW FOR ANY STOREFRONT MILLWORK, GLAZING AND METAL SYSTEMS.

STOREFRONT GRAPHICS / LIGHTBOX / DIGITAL SCREEN NOTES:
MUST BE DESIGNED AND FULLY INTEGRATED WITHIN THE CONTEXT OF THE OVERALL STOREFRONT. MUST BE LOCATED EITHER BEHIND THE LEASE LINE, OR AT THE LEASE LINE, (WITHIN THE CLIENT'S PREMISES). IF AT THE LEASE LINE, MUST BE DESIGNED AND FULLY INTEGRATED WITHIN THE CONTEXT OF THE OVERALL STOREFRONT & MUST HAVE A DIMMER, NO EXPOSED LOCKS, AND CANNOT BE SURFACE MOUNTED. IF USING DIGITAL MEDIA, ALL CONDUITS MUST BE CONCEALED, BEVELS MINIMAL AND MOVING IMAGES/CONTENT MUST BE REVIEWED BY LANDLORD. ILLUMINATED GRAPHICS AT STOREFRONT HAVE TO BIND GLASS AND GRAPHIC CHANGED OUT FROM ACCESS IN THE REAR OF THE PANEL. NO ACCESS OR HARDWARE FROM THE FRONT OF THE STOREFRONT. LIGHTBOX SHALL BE CONTROLLED BY A DIMMER. ALL MEDIA (FIXED OR MOBILE) MUST BE LIFE STYLE GRAPHICS, NO PROMO OR SALE SIGNS AND MUST BE CHANGED OUT SEASONALLY AS PER DIGITAL MEDIA RIDER INCLUDED IN THE LEASE AGREEMENT.

FINISHES GENERAL NOTES:
METAL PANELS MUST BE A MIN 16 GAUGE STEEL TO AVOID OIL CANNING AND DENTS. ALL METAL WORK MUST BE SHOP FINISHED BREAK METAL PANELS WITH FORMED/ROLLED EDGES. NO PRE-FABRICATED SHEET GOODS WITH BUTT JOINTS WILL BE ACCEPTED. FABRICANT SHOP DRAWINGS WILL BE REQUIRED FOR FINAL APPROVAL. ENSURE THAT JOINTS IN STOREFRONT MATERIALS ALIGN WITH ARCHITECTURALLY SIGNIFICANT ELEMENTS. PROVIDE ALL RELEVANT DETAILS FOR LANDLORD APPROVAL. ALL GLASS IS TO BE TEMPERED. IF REQUIRED, PROVIDE MOUNTING CLIPS. NO SILICONE JOINTS ACCEPTED. SPECIFICATION AND MATERIAL OF CLIPS IS SUBJECT TO LANDLORD APPROVAL. ALL MATERIALS USED MUST BE FINISHED IN A WAY THAT ENSURES THEIR "CLEANABILITY". TEXTURED FINISHES MUST RECEIVE ALL THE NECESSARY TREATMENTS TO CLEAN THEM AND NOT ACCUMULATE DUST AND/OR GREASE OVER TIME. THE TENANT'S CONTRACTOR MUST ENSURE A SMOOTH, LEVEL TRANSITION BETWEEN THE MALL FLOOR TILE FINISH AND THE NEW TENANT FLOOR FINISH. A 1/8" SCHLUTER SCHIENE METAL TRANSITION STRIP MUST BE INSTALLED BETWEEN THE TENANT FLOOR FINISH AND LANDLORD FLOOR FINISH. EXACT DETAILS AND LOCATION OF SCHLUTER MUST BE CONFIRMED ON SITE WITH THE LANDLORD PRIOR TO CONSTRUCTION. THE CLIENT'S CONTRACTOR WILL ENSURE THAT THE SCHLUTER AND ALL LANDLORD TILE IS FULLY INTACT AND IN GOOD CONDITION AT THE LEASE LINE, AND WILL RAISE ANY CONCERNS TO THE LANDLORD PRIOR TO COMMENCING WORK. (SHOULD THERE BE ANY ISSUES BROUGHT UP AT A LATER DATE, THE LIENT'S CONTRACTOR WILL BE RESPONSIBLE FOR REPARATION WORKS).

PROVIDE SHOP DRAWINGS FOR SIGNAGE FOR APPROVAL

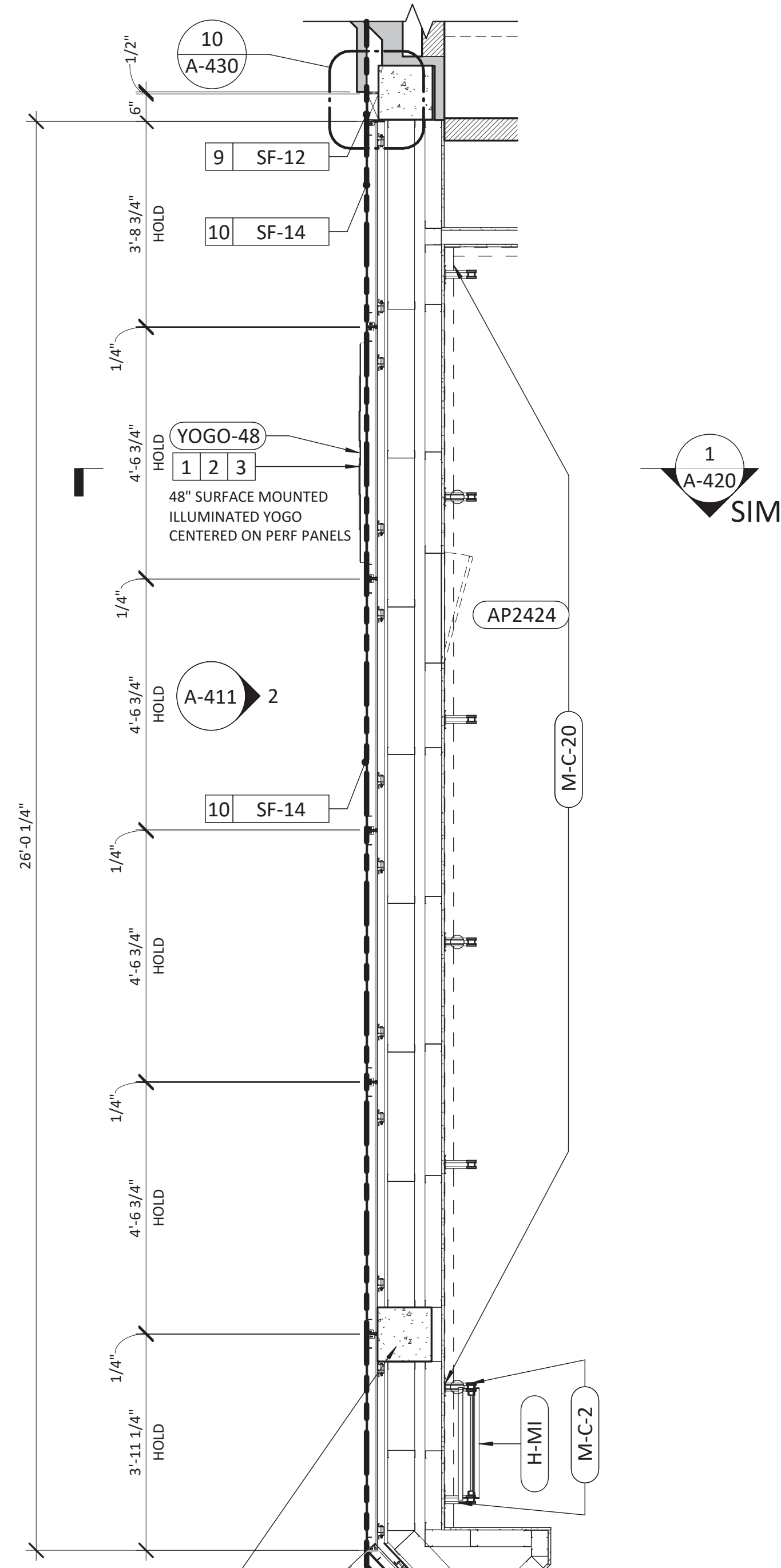

2 PLAN AT SIDE-FOLD GRILLE-JAMB 1
SCALE: 1 1/2" = 1'-0"

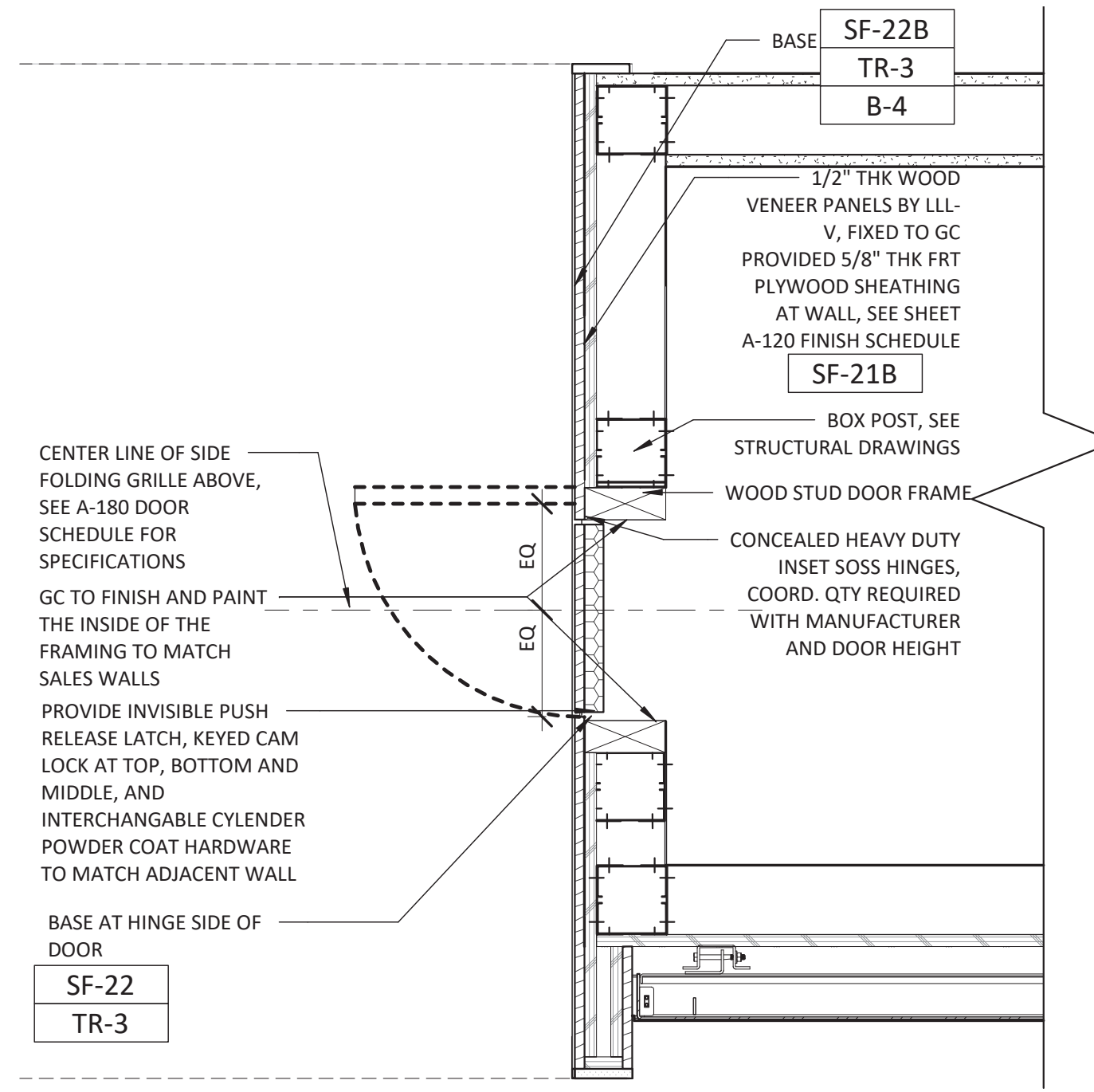

EXACT COLUMN LOCATION AND THE DISTANCE FROM THE LEASELINE TO BE VERIFIED ON SITE

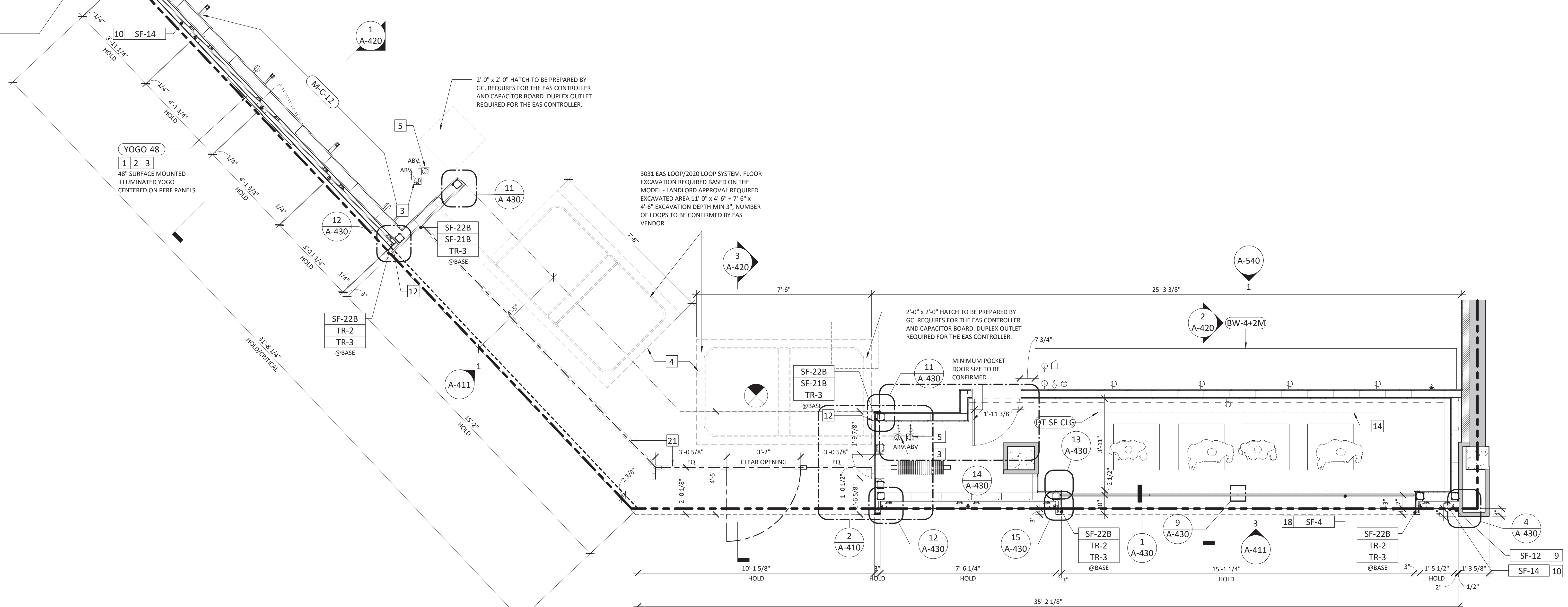

1 STOREFRONT PLAN
SCALE: 1/2" = 1'-0"

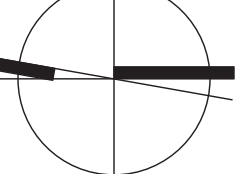

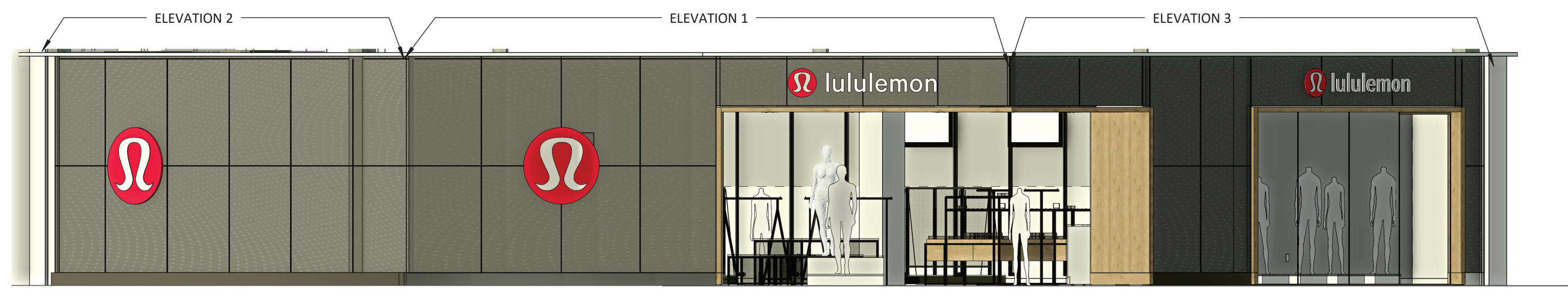

5 3D STOREFRONT
SCALE: NTS

GENERAL NOTES

- A. SEE SHEET A-120 FINISH SCHEDULE FOR SPECIFICATIONS, PROCUREMENT AND INSTALLATION RESPONSIBILITIES OF ALL STOREFRONT MATERIAL.
- B. SEE SHEET A-180 DOOR SCHEDULE FOR SIZES AND SPECIFICATION OF STOREFRONT DOORS.
- C. ARTWORK PROVIDED BY OWNER
- D. SEE STRUCTURAL DWGS FOR STOREFRONT FRAMING

KEYNOTES

- 1 NEW SIGNAGE FURNISHED AND INSTALLED BY SIGN VENDOR. GC TO COORDINATE WITH SIGN VENDOR ALL ELECTRICAL AND STRUCTURAL REQUIREMENTS PRIOR TO INSTALLATION.
- 2 INSTALL BLOCKING AS REQUIRED FOR SIGNAGE. SEE VENDOR SHOP DRAWINGS FOR ADDITIONAL INFORMATION.
- 3 JUNCTION BOX FOR STOREFRONT SIGNAGE CONCEALED ABOVE CEILING, SEE SHEET A-420 STOREFRONT SECTIONS AND ELECTRICAL SHEET E-110 FOR ADDITIONAL INFORMATION.
- 4 EAS SENSORS RECESSED INTO SLAB, SEE ELECTRICAL DRAWINGS FOR MORE INFORMATION.
- 5 EAS CONTROLLER LOCATED BEHIND ACCESS PANEL AT STOREFRONT VOID, SEE ELECTRICAL DWGS FOR MORE INFORMATION.
- 6 CONCRETE PLASTER FINISH APPLIED OVER CEMENTITIOUS BACKER BOARD OVER SHEATHING PER DETAILS, INSTALL PER MANUFACTURER'S INSTRUCTIONS. SEE SHEET A-120 FINISH SCHEDULE. PROVIDE U-V RESISTANT SEALER AT EXTERIOR LOCATIONS.
- 7 3/8" FRY-REGLET REVEAL CONTROL JOINT AT CONCRETE PLASTER, MATCH CONCRETE COLOR.
- 8 POWDER-COATED 3/4" W REVEAL, SEE A-400 SERIES DETAILS, COLOR: AS NOTED.
- 9 POWDER-COATED BRAKE METAL 'L' AT REVEAL, SEE A-430 FOR MORE INFO, COLOR: AS NOTED.
- 10 2 3/8" BACK-LIT CUSTOM PERFORATED METAL PANEL ASSEMBLY SECURED ON GC PROVIDED 7/8" HAT CHANNELS TO STOREFRONT WALL ASSEMBLY, GC TP RUN HAT CHANNELS IN PARALLEL TO LONG SIDE OF PANEL AND PROVIDE GAPS AS NEEDED TO ROUTE WIRING BETWEEN CHANNELS, GC TO COORDINATE POWER REQUIREMENTS AND ACCESS FOR REMOTE DRIVERS, FINAL PATTERN TO BE PROVIDED BY LLL FOR EACH LOCATION.
- 11 DASHED LINE INDICATES LOCATION OF LED STRIP LIGHTS INSIDE STOREFRONT PERFORATED PANEL, SEE SHEET A-150 RCP AND ELECTRICAL DRAWINGS FOR MORE INFORMATION.
- 12 INTERIOR WOOD VENEER PORTAL WITH FLUSH SOLID WOOD BASE AND SOLID WOOD FACE TRIMS AT STOREFRONT ENTRY, SEE SHEET A-120 FINISH SCHEDULE FOR SPEC AS NOTED.
- 13 INTERIOR WOOD VENEER EMBLEM WALL WITH FLUSH SOLID WOOD BASE AND METAL BASE REVEAL TRIMS, SEE SHEET A-120 FINISH SCHEDULE FOR SPEC AS NOTED.
- 14 PROVIDE DUPLEX OUTLET WITH WHITE COVERPLATE AT GWB SOFFIT WITHIN 18" OF TOP OF STOREFRONT WINDOW.
- 15 PROVIDE DUPLEX OUTLET BRUSHED STAINLESS COVERPLATE AT WOOD PORTAL CEILING WITHIN 18" OF TOP OF STOREFRONT WINDOW.
- 16 EXISTING COLUMN LOCATION TO BE VERIFIED BY GC, ENSURE FIRE RATING IS MAINTAINED.



lululemon
1818 CORNWALL AVE.
VANCOUVER, B.C., V6J1C7

CF POLO PARK
1485 Portage Ave, Unit 14AE
Winnipeg, MB
R3G 0W5
CRU NUMBER: 14AE

Quadrangle
Quadrangle Architects Limited
1418 BPP 1240 www.quadrangle.com

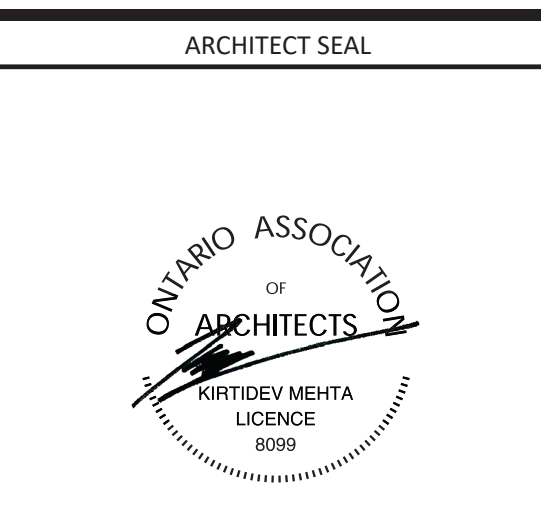

THESE DRAWINGS AND SPECIFICATIONS ARE THE PROPERTY AND COPYRIGHT OF ARCHITECT AND SHALL NOT BE USED ON ANY OTHER WORK EXCEPT BY WRITTEN AGREEMENT WITH ARCHITECT. DO NOT SCALE BLUEPRINTS.

ISSUED FOR CONSTRUCTION
07/14/2023

DATE	DESCRIPTION
05/05/2023	DESIGN DEVELOPMENT
06/09/2023	PERMIT/CONSTRUCTION
06/09/2023	ISSUED FOR BID
07/14/2023	ISSUED FOR CONSTRUCTION

DRAWING INFORMATION
PROJECT #: 23206
CHECKED BY: NA
DRAWN BY: DK/MP

STOREFRONT PLANS AND ELEVATIONS

DRAWING NUMBER
A-411

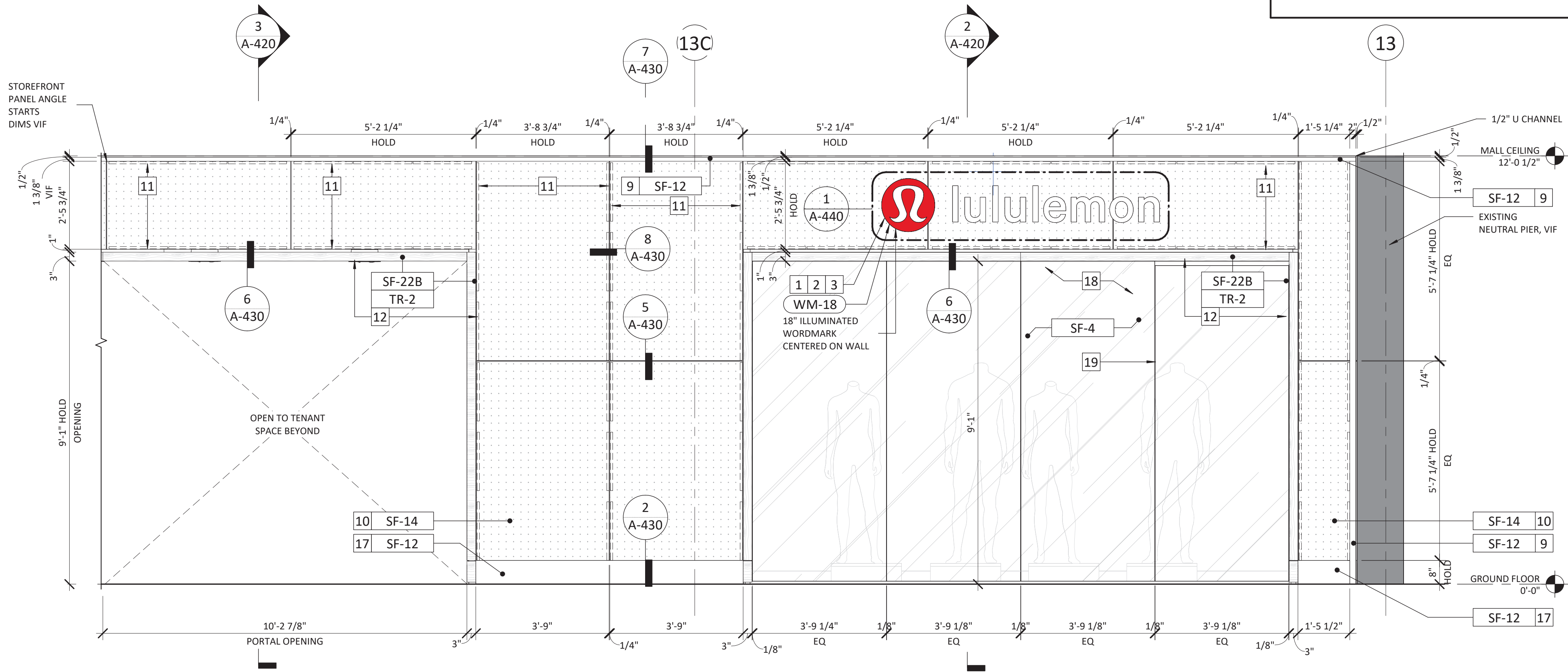

3 STOREFRONT ELEVATION - SELECT - INTERIOR 3
SCALE: 1/2" = 1'-0"

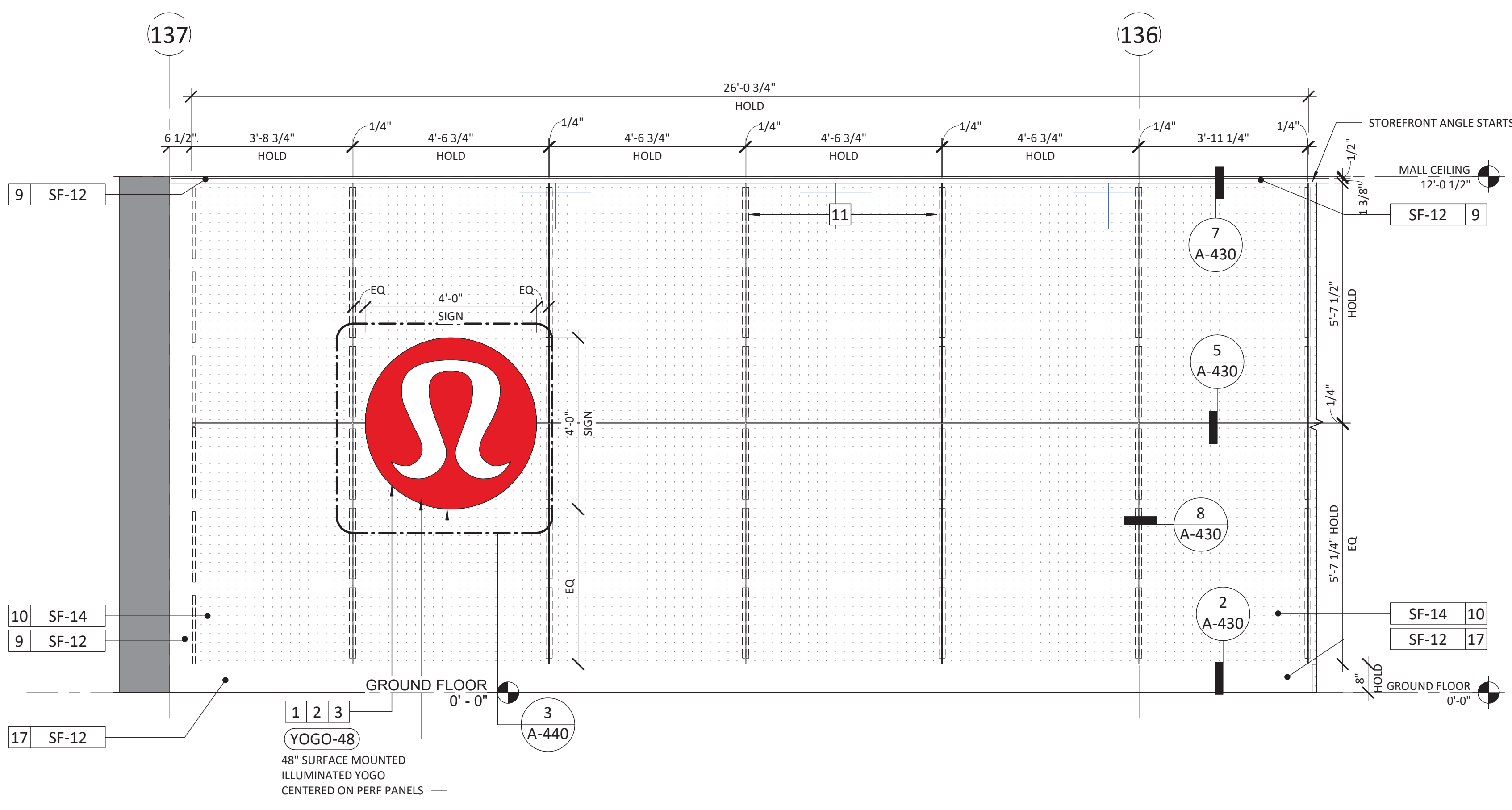

2 STOREFRONT ELEVATION - SELECT - INTERIOR 2
SCALE: 1/2" = 1'-0"

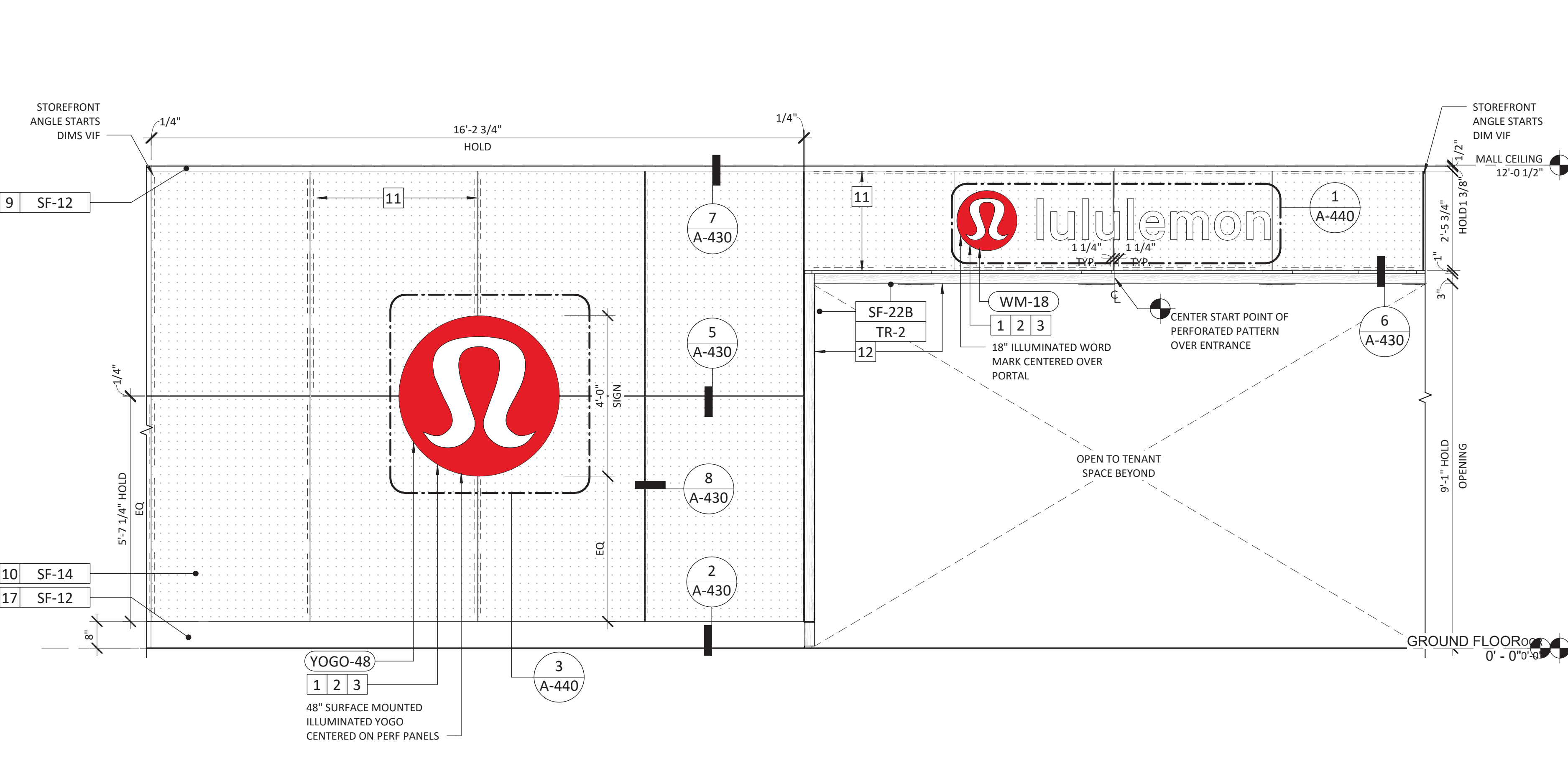

1 STOREFRONT ELEVATION - SELECT - INTERIOR 1
SCALE: 1/2" = 1'-0"

7/14/2023 12:15:32 PM

GENERAL NOTES

- A. SEE SHEET A-120 FINISH SCHEDULE FOR SPECIFICATIONS, PROCUREMENT AND INSTALLATION RESPONSIBILITIES OF ALL STOREFRONT MATERIAL.
- B. SEE SHEET A-180 DOOR SCHEDULE FOR SIZES AND SPECIFICATION OF STOREFRONT DOORS.
- C. ARTWORK PROVIDED BY OWNER
- D. SEE STRUCTURAL DWGS FOR STOREFRONT FRAMING

KEYNOTES

- [H] - KEYNOTE SYMBOL**
- 1 NEW SIGNAGE FURNISHED AND INSTALLED BY SIGN VENDOR. GC TO COORDINATE WITH SIGN VENDOR ALL ELECTRICAL AND STRUCTURAL REQUIREMENTS PRIOR TO INSTALLATION.
 - 2 INSTALL BLOCKING AS REQUIRED FOR SIGNAGE. SEE VENDOR SHOP DRAWINGS FOR ADDITIONAL INFORMATION.
 - 3 JUNCTION BOX FOR STOREFRONT SIGNAGE CONCEALED ABOVE CEILING, SEE SHEET A-420 STOREFRONT SECTIONS AND ELECTRICAL SHEET E-110 FOR ADDITIONAL INFORMATION.
 - 4 EAS SENSORS RECESSED INTO SLAB, SEE ELECTRICAL DRAWINGS FOR MORE INFORMATION.
 - 5 EAS CONTROLLER LOCATED BEHIND ACCESS PANEL AT STOREFRONT VOID, SEE ELECTRICAL DWGS FOR MORE INFORMATION.
 - 6 CONCRETE PLASTER FINISH APPLIED OVER CEMENTITIOUS BACKER BOARD OVER SHEATHING PER DETAILS, INSTALL PER MANUFACTURER'S INSTRUCTIONS, SEE SHEET A-120 FINISH SCHEDULE. PROVIDE U-V RESISTANT SEALER AT EXTERIOR LOCATIONS.
 - 7 3/8" FRY-REGLET REVEAL CONTROL JOINT AT CONCRETE PLASTER, MATCH CONCRETE COLOR.
 - 8 POWDER-COATED 3/4" W REVEAL, SEE A-400 SERIES DETAILS, COLOR: AS NOTED.
 - 9 POWDER-COATED BRAKE METAL 'L' AT REVEAL, SEE A-430 FOR MORE INFO, COLOR: AS NOTED.
 - 10 2 3/8" BACK-LIT CUSTOM PERFORATED METAL PANEL ASSEMBLY SECURED ON GC PROVIDED 7/8" HAT CHANNELS TO STOREFRONT WALL ASSEMBLY, GC TP RUN HAT CHANNELS IN PARALLEL TO LONG SIDE OF PANEL AND PROVIDE GAPS AS NEEDED TO ROUTE WIRING BETWEEN CHANNELS, GC TO COORDINATE POWER REQUIREMENTS AND ACCESS FOR REMOTE DRIVERS, FINAL PATTERN TO BE PROVIDED BY LLL FOR EACH LOCATION.
 - 11 DASHED LINE INDICATES LOCATION OF LED STRIP LIGHTS INSIDE STOREFRONT PERFORATED PANEL, SEE SHEET A-150 RCP AND ELECTRICAL DRAWINGS FOR MORE INFORMATION.
 - 12 INTERIOR WOOD VENEER PORTAL WITH FLUSH SOLID WOOD BASE AND SOLID WOOD FACE TRIMS AT STOREFRONT ENTRY, SEE SHEET A-120 FINISH SCHEDULE FOR SPEC AS NOTED.
 - 13 INTERIOR WOOD VENEER EMBLEM WALL WITH FLUSH SOLID WOOD BASE AND METAL BASE REVEAL TRIMS, SEE SHEET A-120 FINISH SCHEDULE FOR SPEC AS NOTED.
 - 14 PROVIDE DUPLEX OUTLET WITH WHITE COVERPLATE AT GWB SOFFIT WITHIN 18" OF TOP OF STOREFRONT WINDOW.
 - 15 PROVIDE DUPLEX OUTLET BRUSHED STAINLESS COVERPLATE AT WOOD PORTAL CEILING WITHIN 18" OF TOP OF STOREFRONT WINDOW.
 - 16 EXISTING COLUMN. LOCATION TO BE VERIFIED BY GC, ENSURE FIRE RATING IS MAINTAINED.
- [X] - NOT USED**
- 17 INTERIOR BRAKE METAL BASE, CORNER PIECES TO BE SHOP WELDED, AND SCRIBE IN FIELD, TYP.
 - 18 INTERIOR GLAZING ASSEMBLY, SEE SHEET A-120 FINISH SCHEDULE FOR SPEC AS NOTED.
 - 19 1/8" MAX BUTT-JOINT. POLISH AND BEVEL ALL EXPOSED GLASS EDGES AND SEAMS, TYP.
 - 20 INTERIOR STOREFRONT GLAZING CHANNEL USE 1 1/2" AT SILE AND 1 1/2" RECESSED INTO WOOD PORTAL AT HEAD, PROVIDE GRAY GASKETING, NEOPRENE SETTING PADS, AND MATTE GRAY SILICONE SEALANT AS REQUIRED, FINISH BRUSHED STAINLESS STEEL.
 - 21 INTERIOR SIDE-FOLDING GRILLE AND INTEGRATED LOCKING GRESS DOOR, SEE SECTIONS A-420.
 - 22 INTERIOR OVERHEAD GRILLE WITH EQUIPMENT CONCEALED ABOVE PORTAL, SEE SECTIONS A-420, PROVIDE POWER FOR KEYS OPERATING SWITCH AND EMERGENCY RELEASE AT 48" AFF.
 - 23 INTERIOR TEMPERED GLASS DOOR WITH BRUSHED STAINLESS STEEL PATCH FITTINGS, SEE SHEET A-180 FOR DOOR AND HARDWARE SCHEDULE.



lululemon
1818 CORNWALL AVE.
VANCOUVER, B.C., V6J1C7

CF POLO PARK
1485 Portage Ave, Unit 14AE
Winnipeg, MB
R3G 0W5
CRU NUMBER: 14AE

Quadrangle
Quadrangle Architects Limited
1418 8th St. W. Suite 100
Winnipeg, MB R2G 2K6
www.quadrangle.ca

ARCHITECT SEAL



THESE DRAWINGS AND SPECIFICATIONS ARE THE PROPERTY AND COPYRIGHT OF ARCHITECT AND SHALL NOT BE USED ON ANY OTHER WORK EXCEPT BY WRITTEN AGREEMENT WITH ARCHITECT. DO NOT SCALE BLUEPRINTS.

ISSUED FOR CONSTRUCTION
07/14/2023

DATE	DESCRIPTION
06/09/2023	PERMIT/CONSTRUCTION
06/09/2023	ISSUED FOR BID
07/14/2023	ISSUED FOR CONSTRUCTION

DRAWING INFORMATION
PROJECT #: 23206
CHECKED BY: MP
DRAWN BY: TA

STOREFRONT SECTIONS AND DOOR DETAILS

DRAWING NUMBER
A-420

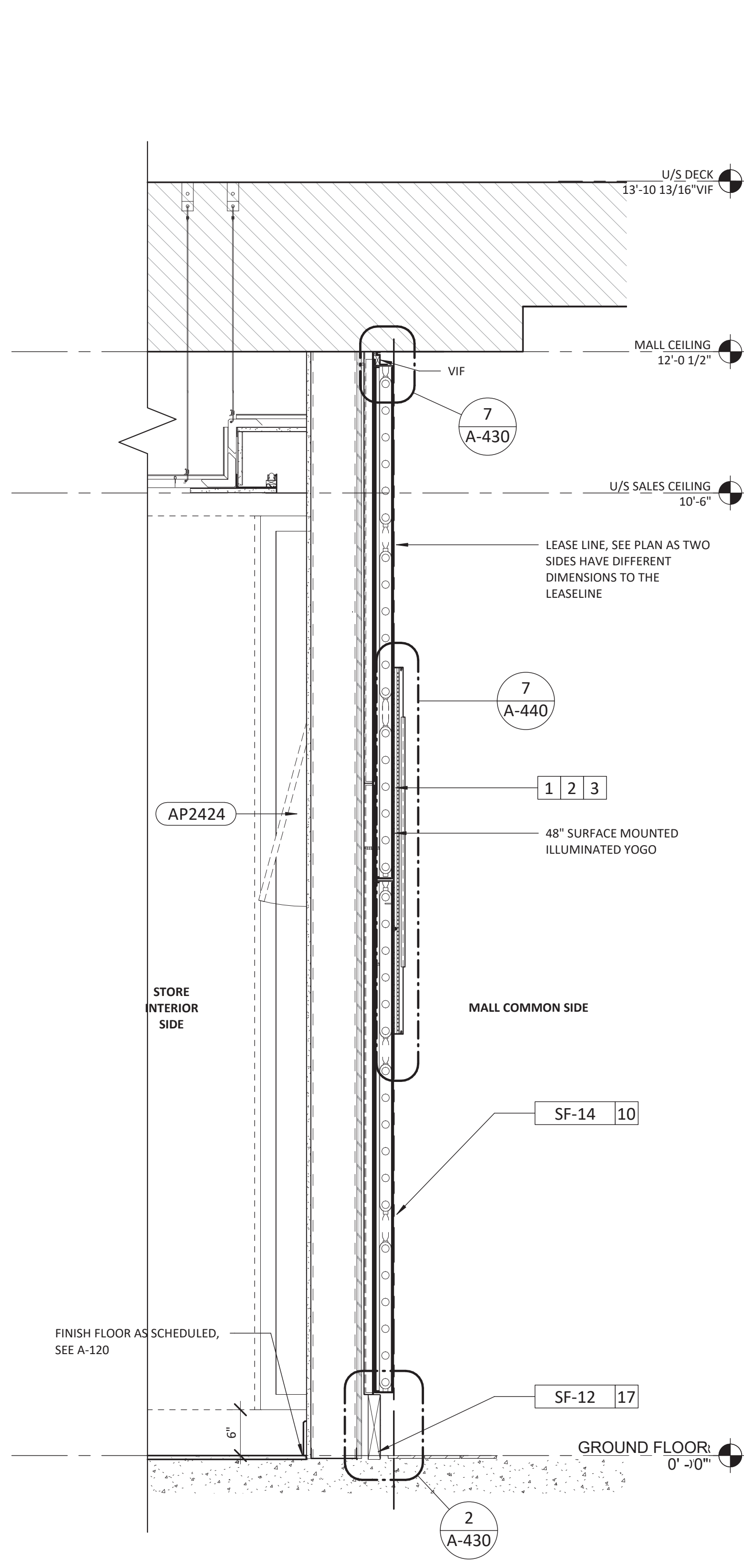

1 SECTION AT LARGE YOGO PERF PANEL WALL
SCALE: 1" = 1'-0"

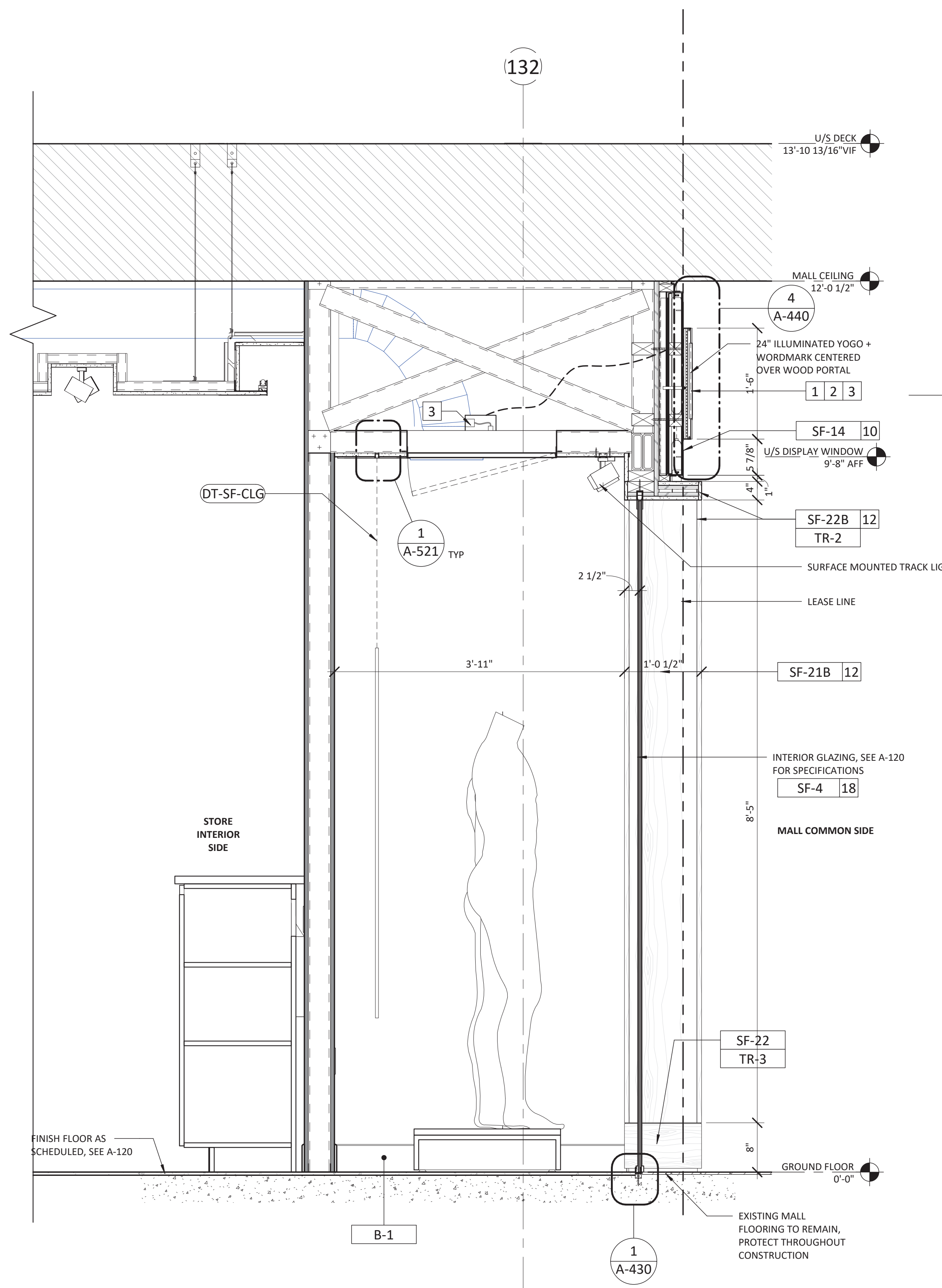

2 SECTION AT GLAZING / WOOD PORTAL
SCALE: 1" = 1'-0"

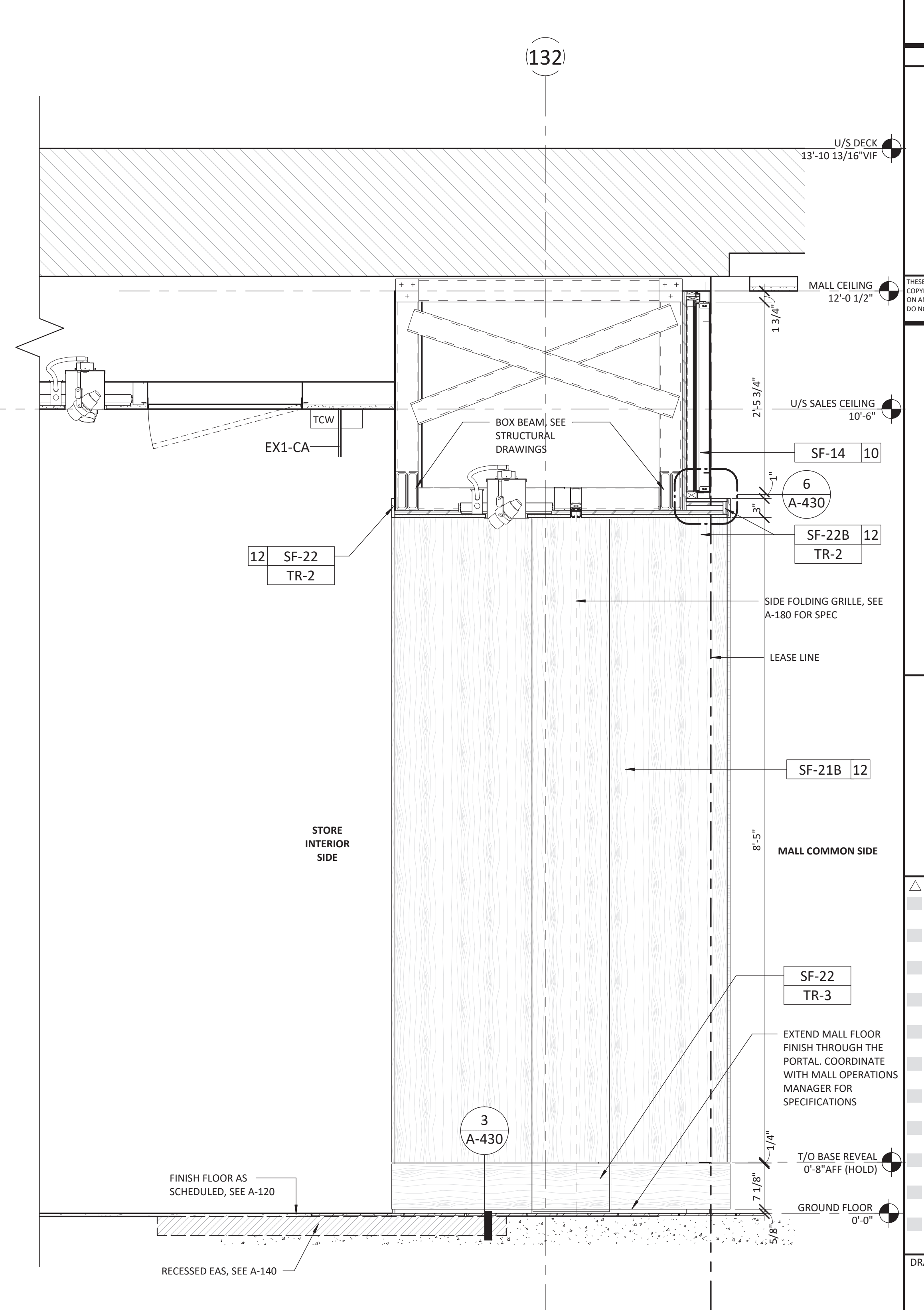

3 SECTION AT SIDE FOLDING GRILLE / WOOD PORTAL
SCALE: 1" = 1'-0"

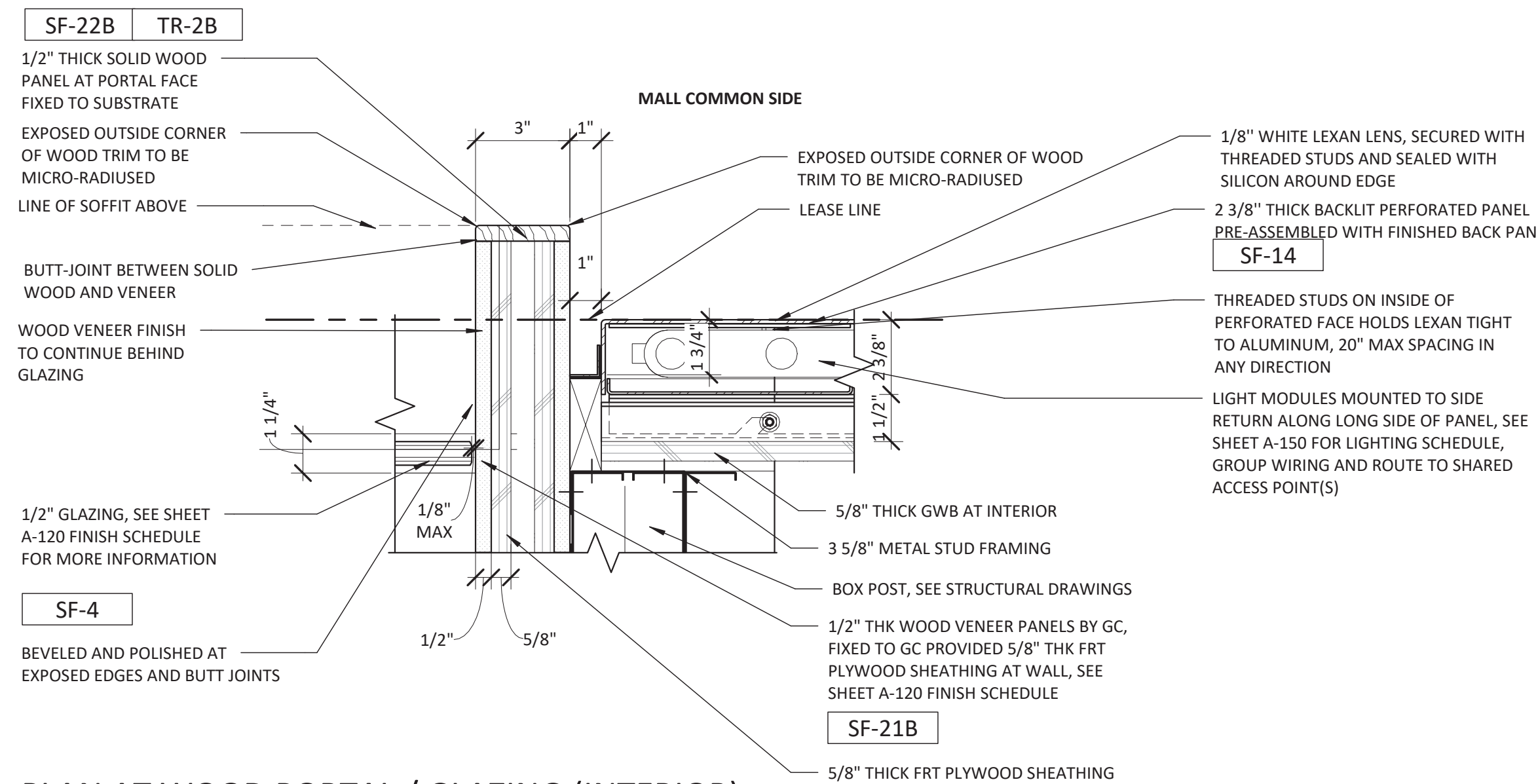

15 PLAN AT WOOD PORTAL / GLAZING (INTERIOR)

SCALE: 3" = 1'-0"

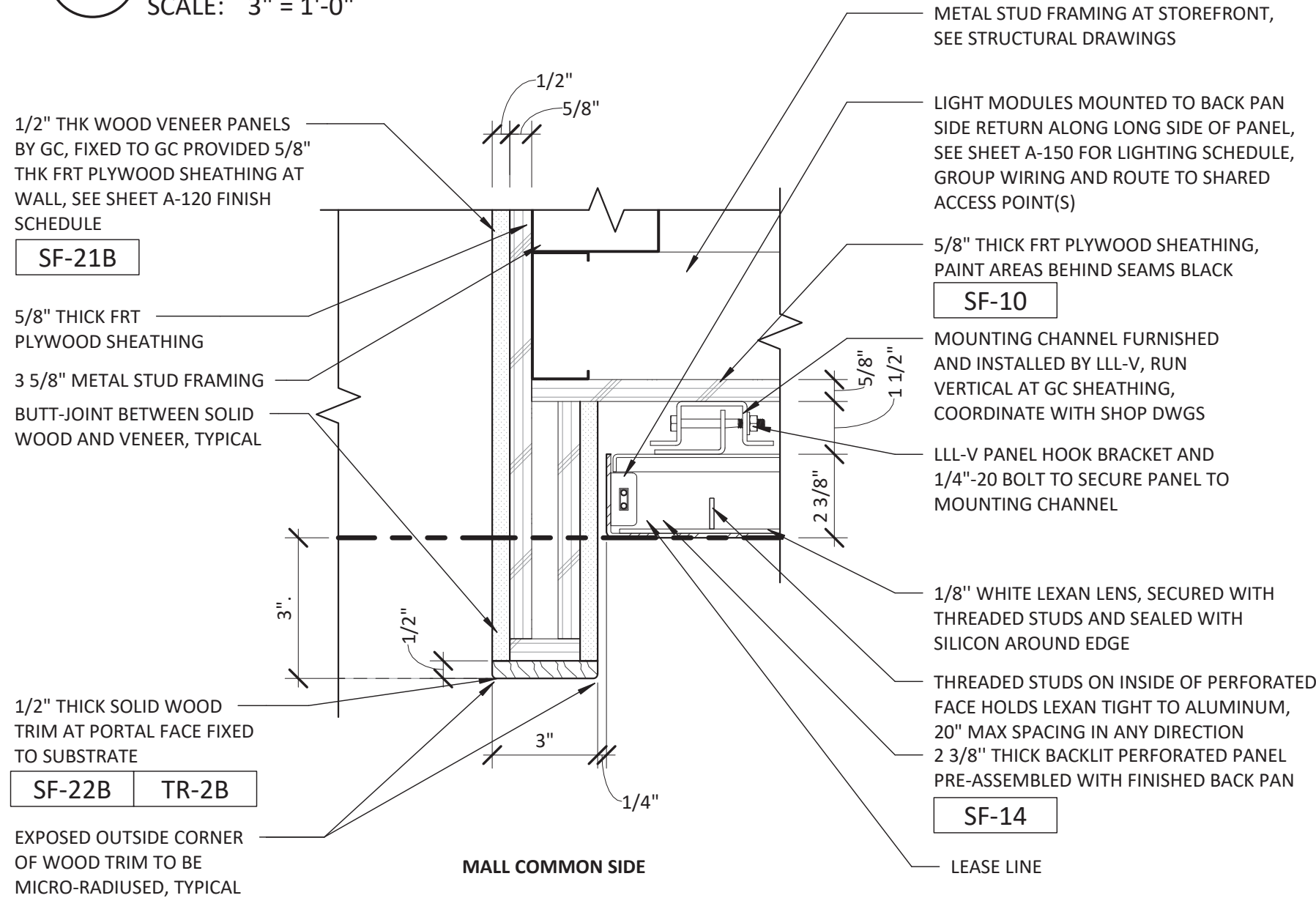

14 WINDOW DISPLAY DOOR

SCALE: 1 1/2" = 1'-0"

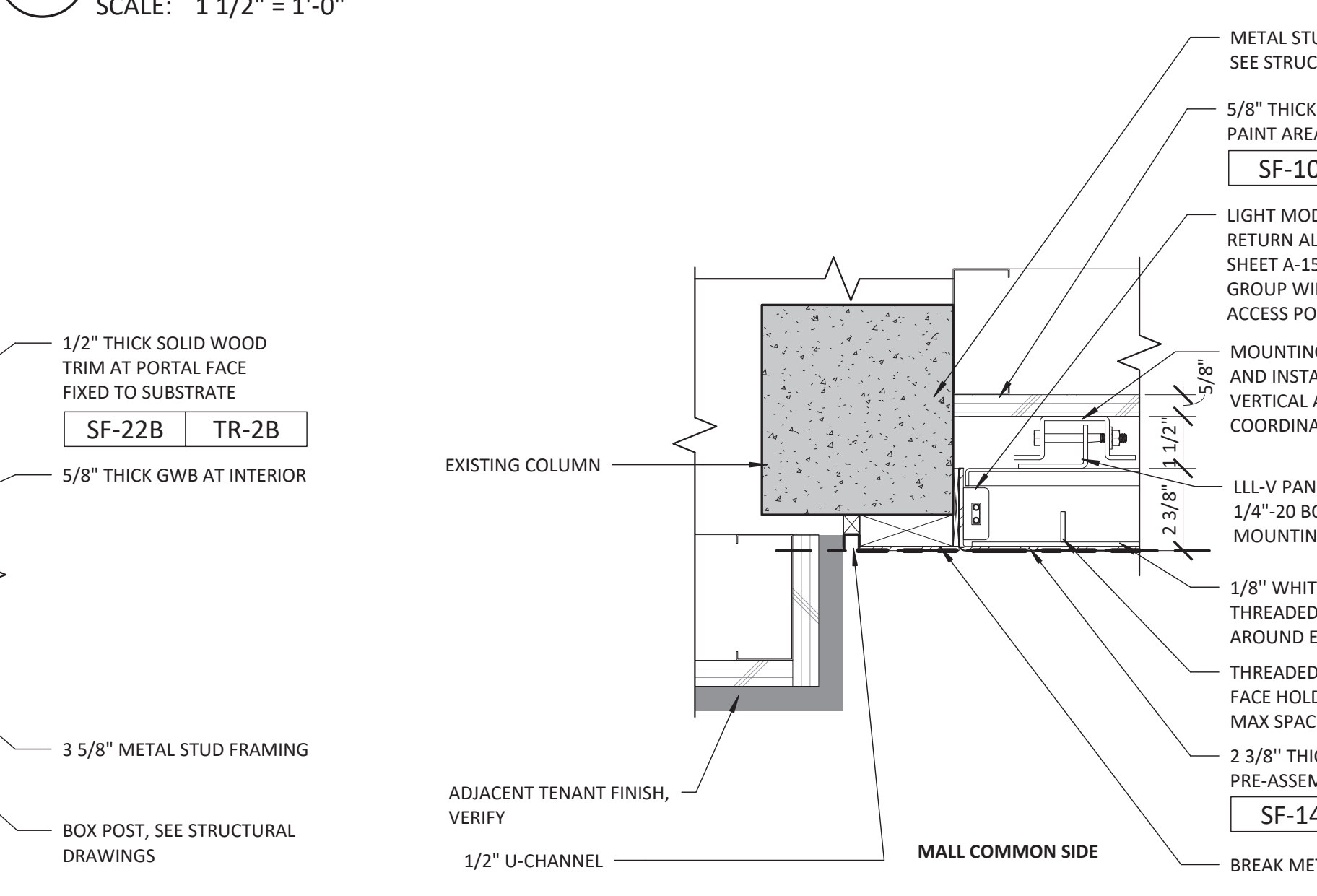

13 PLAN AT WOOD PORTAL / GLAZING (INTERIOR)

SCALE: 3" = 1'-0"

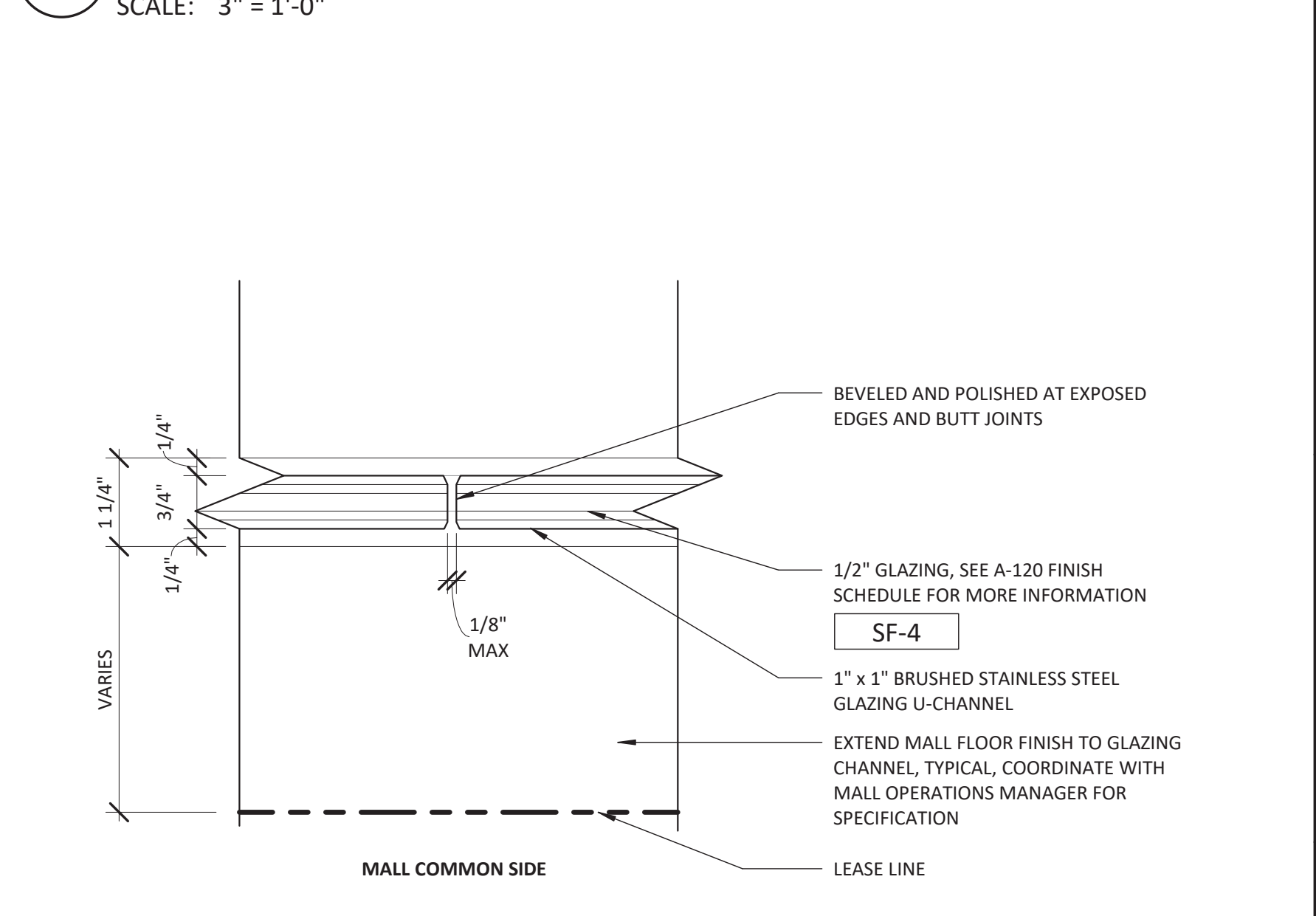

12 PLAN AT BACK-LIT PERF. PANEL / WOOD PORTAL (INTERIOR)

SCALE: 3" = 1'-0"

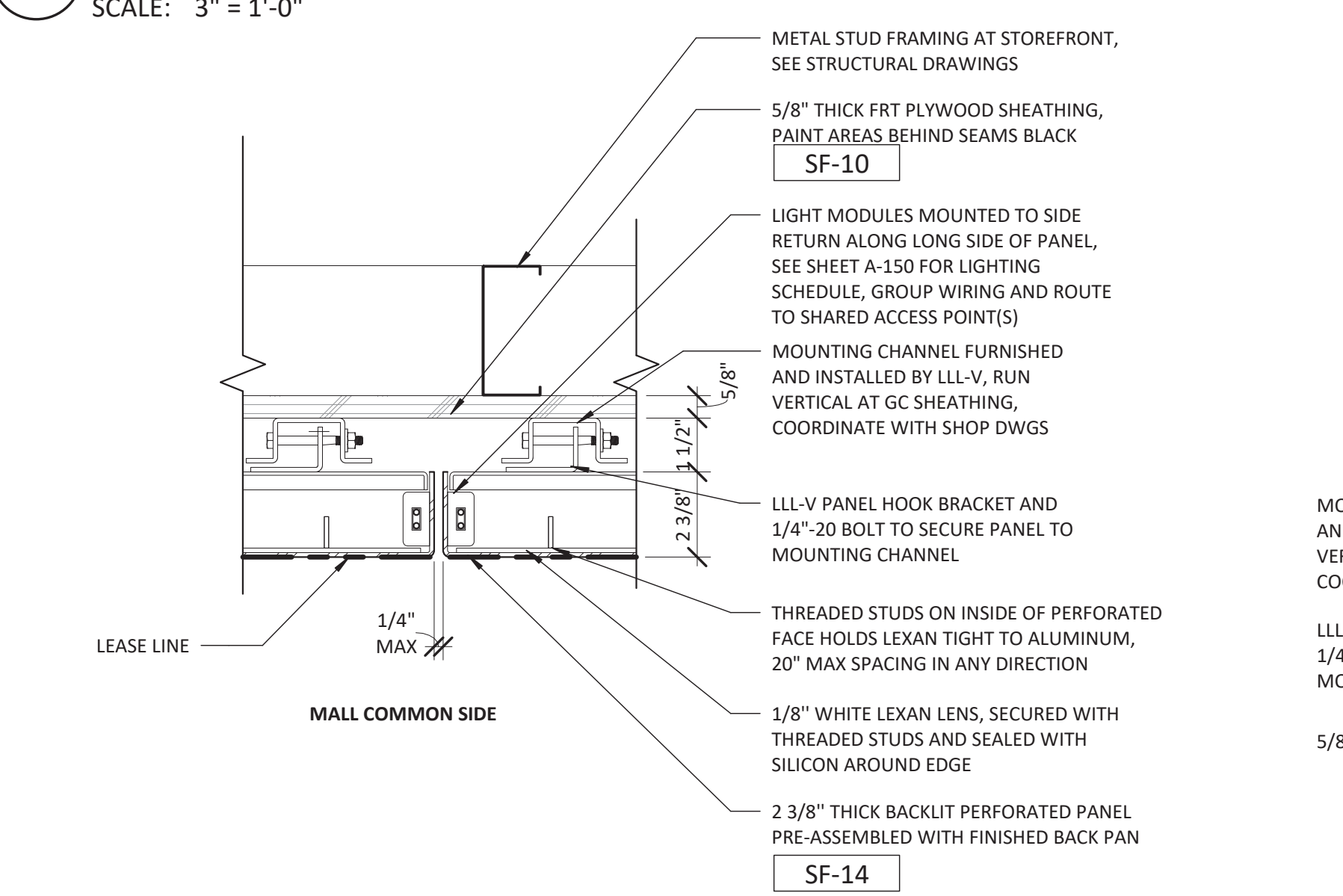

11 PLAN AT WOOD PORTAL INSIDE CORNER (INTERIOR)

SCALE: 3" = 1'-0"

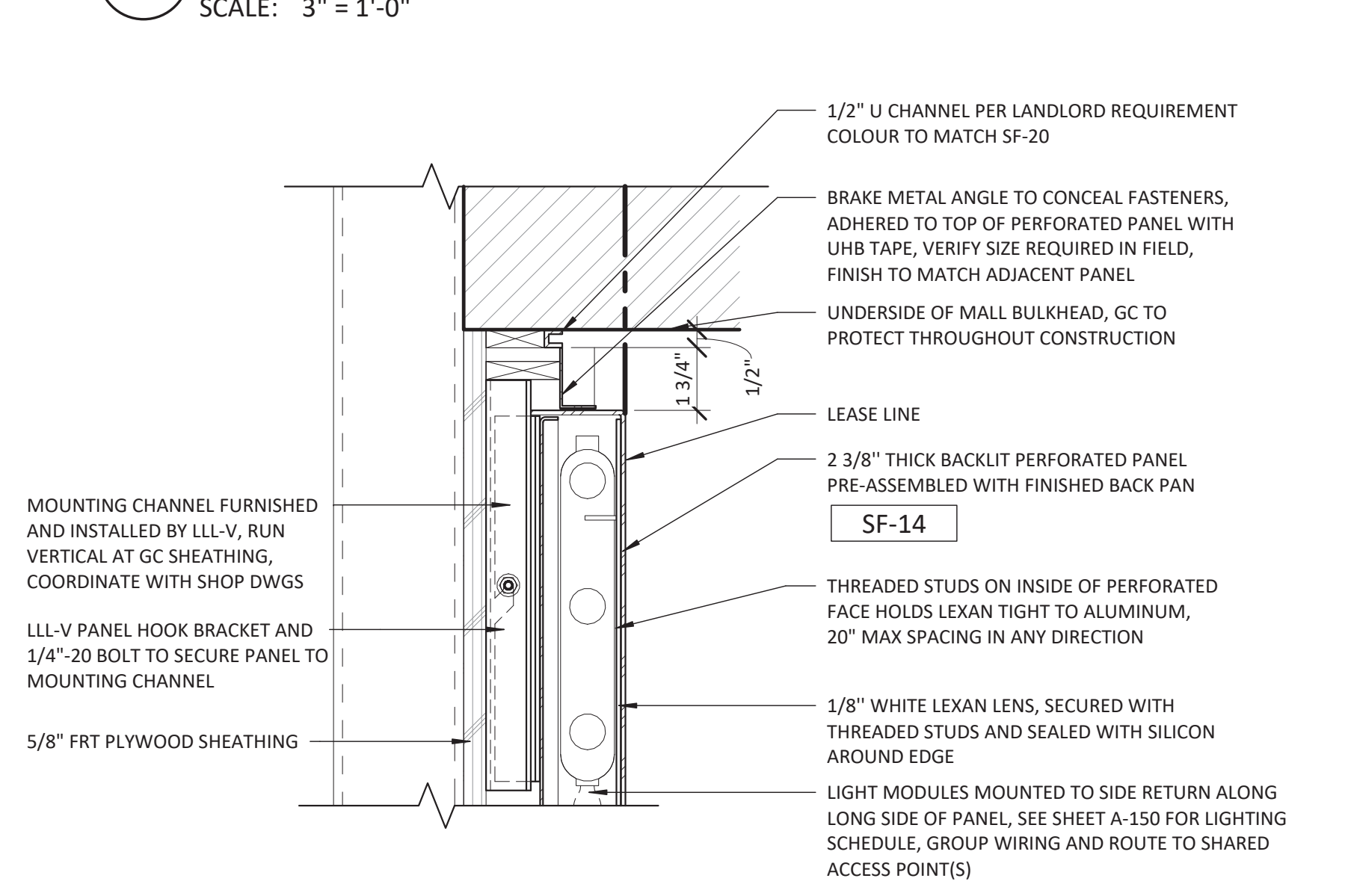

10 PLAN AT BACK-LIT PERF. PANEL / NEUTRAL PIER (INTERIOR)

SCALE: 3" = 1'-0"

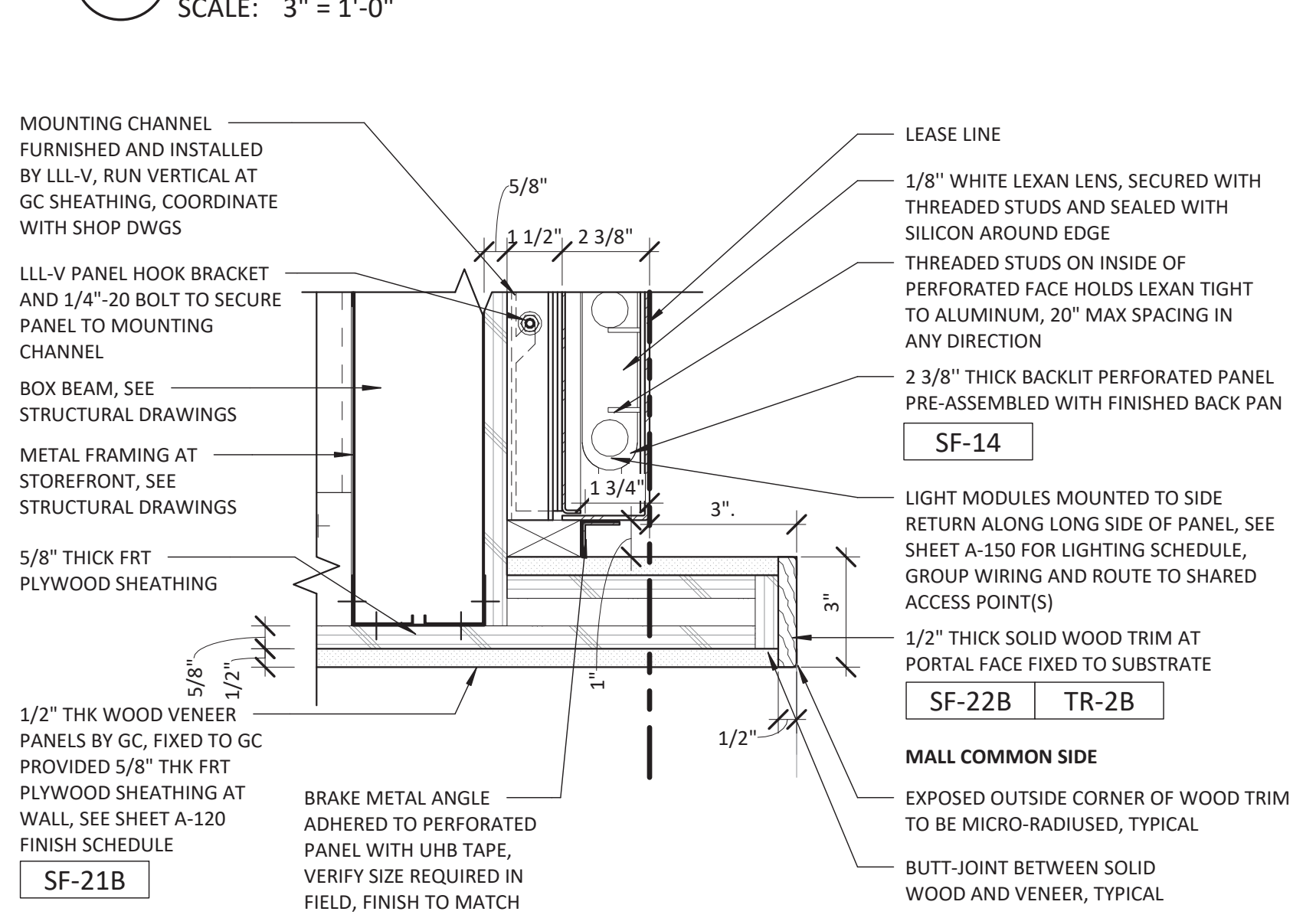

9 PLAN AT GLAZING BUTT-JOINT (INTERIOR)

SCALE: 6" = 1'-0"

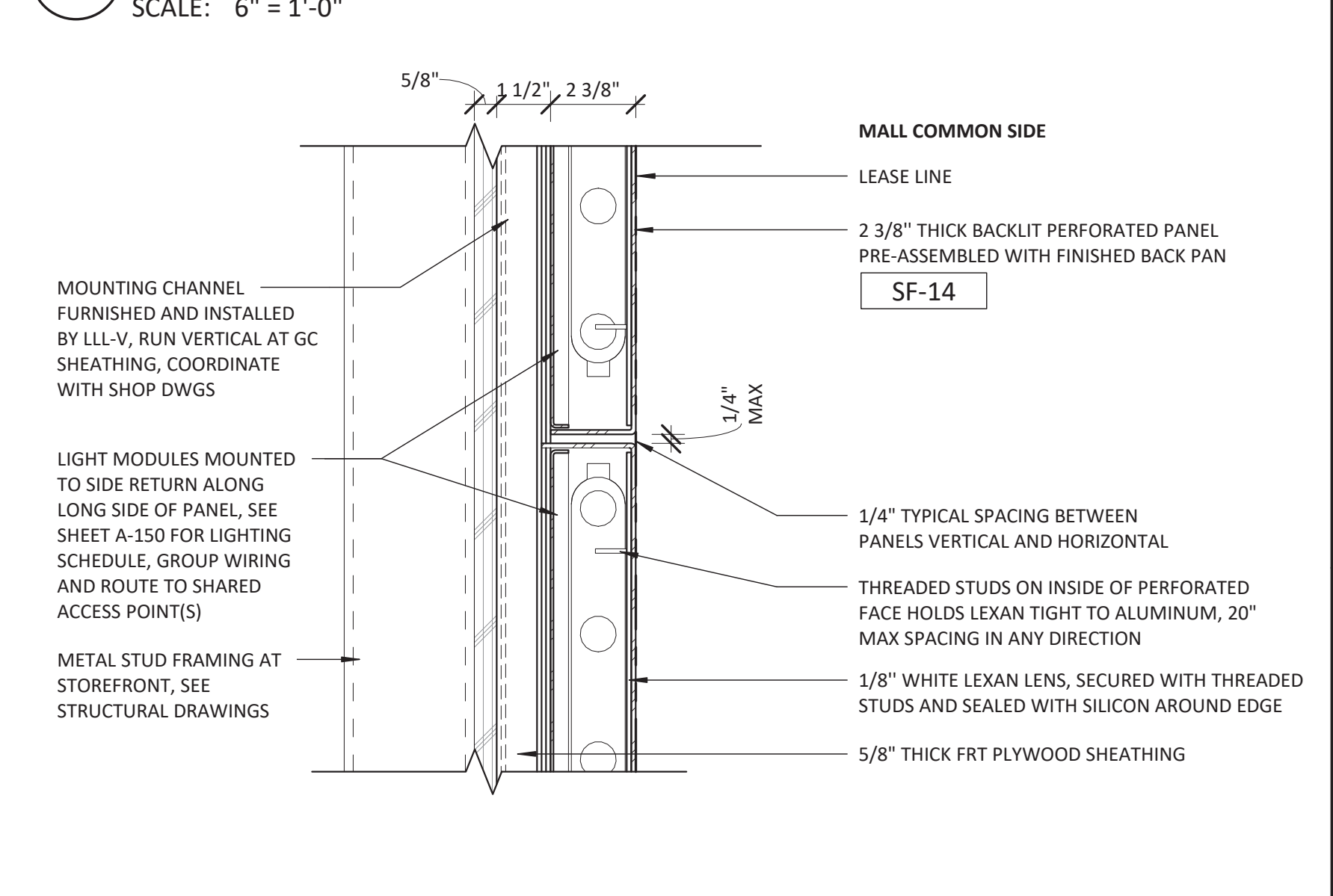

8 PLAN AT FLUSH BACK-LIT PERF. PANEL VERTICAL SEAM (INTERIOR)

SCALE: 3" = 1'-0"

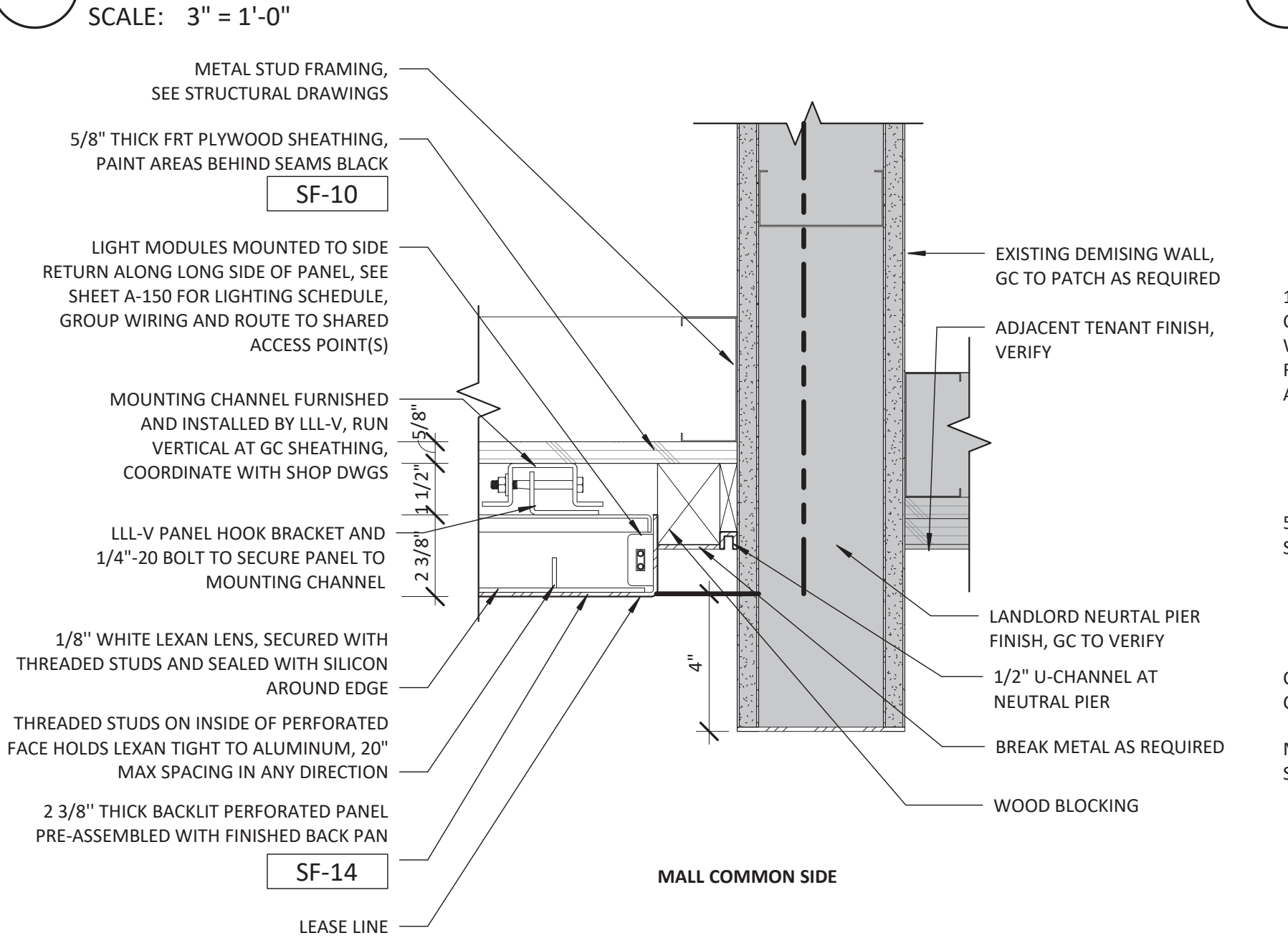

7 SECTION AT FLUSH BACK-LIT PERF. PANEL / MALL BULKHEAD (INT)

SCALE: 3" = 1'-0"

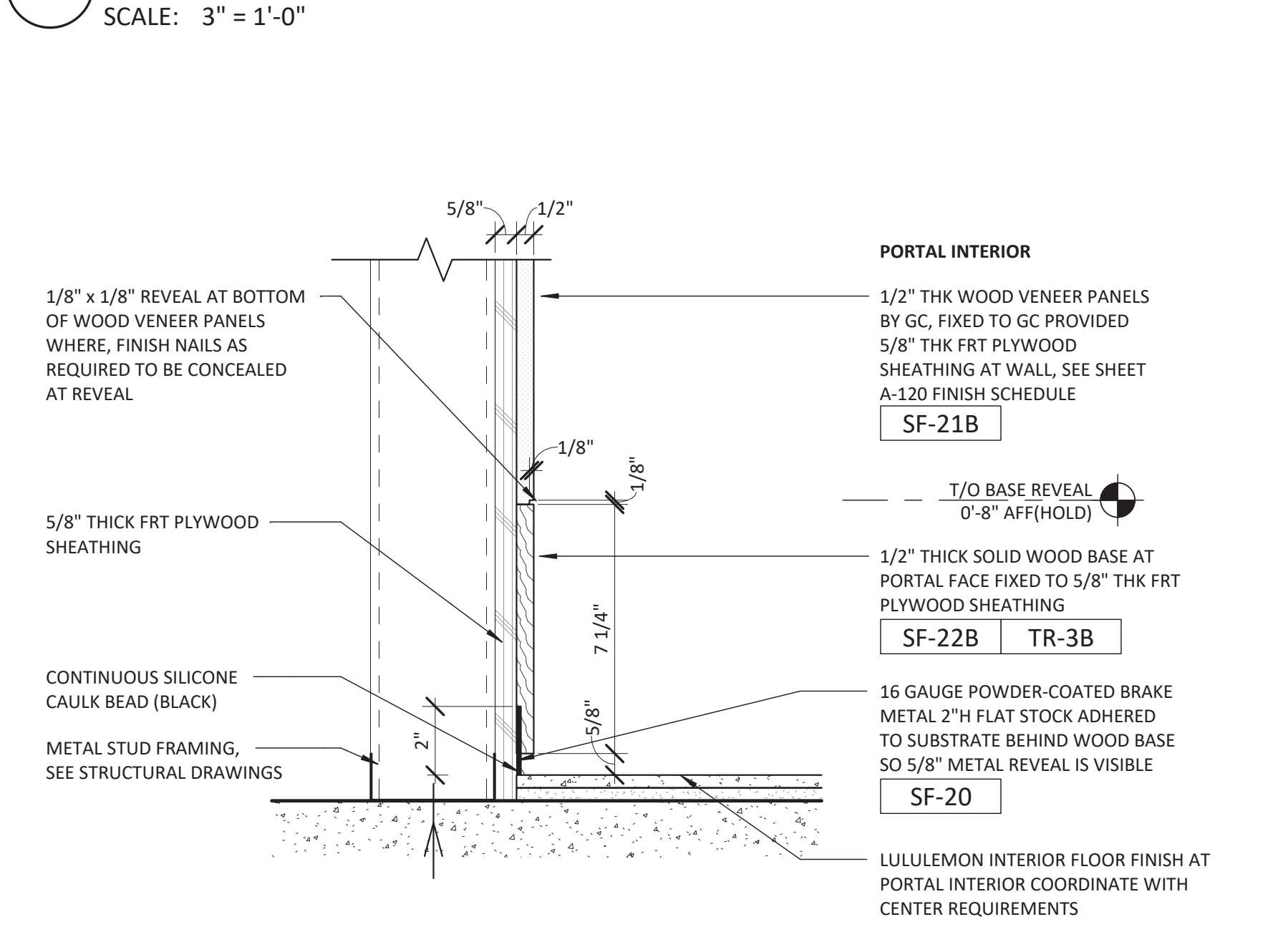

6 SECTION AT BACK-LIT PERF. PANEL / WOOD PORTAL (INTERIOR)

SCALE: 3" = 1'-0"

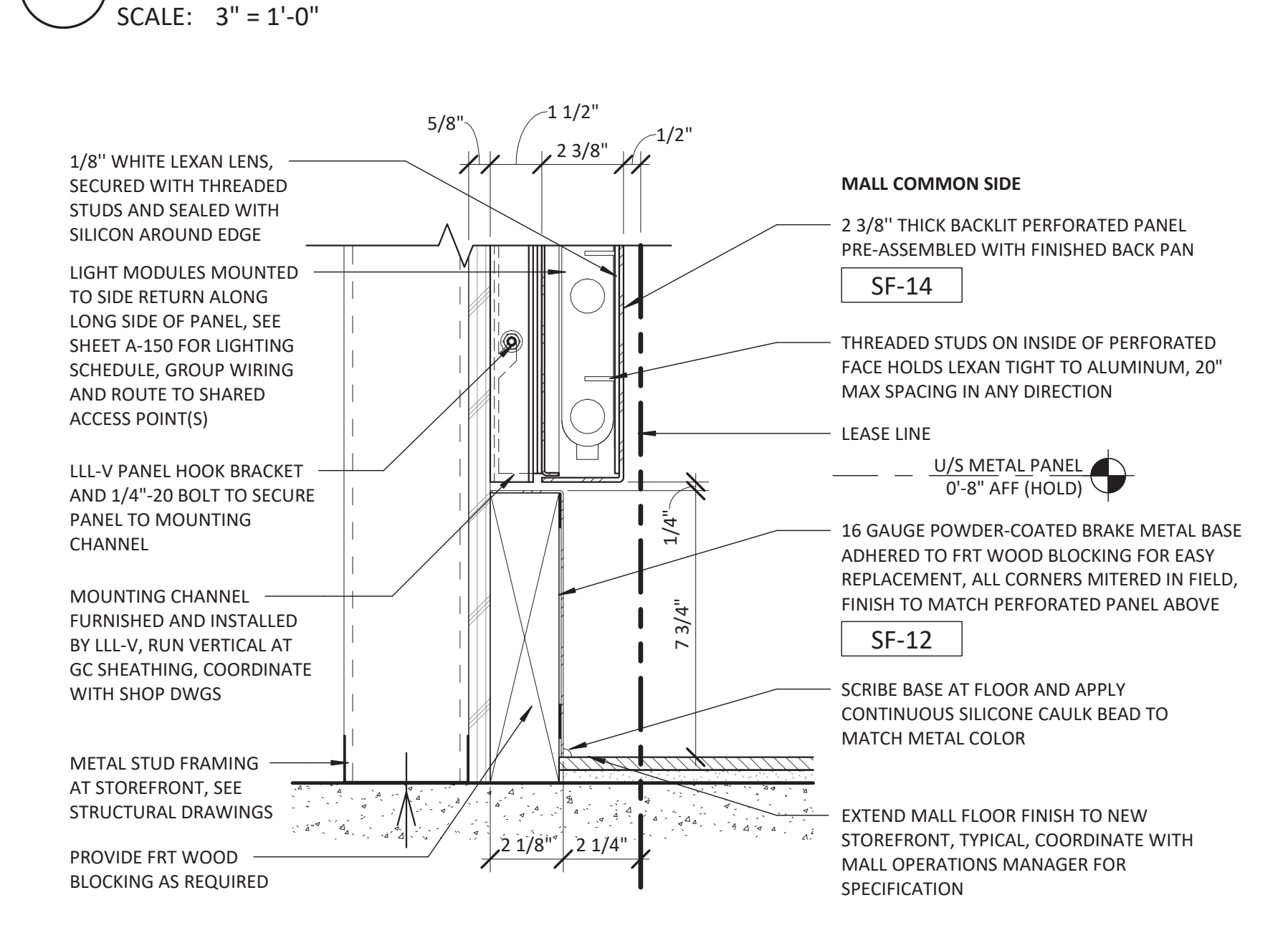

5 SECTION AT FLUSH BACK-LIT PERF. PANEL HORZ. SEAM (INTERIOR)

SCALE: 3" = 1'-0"

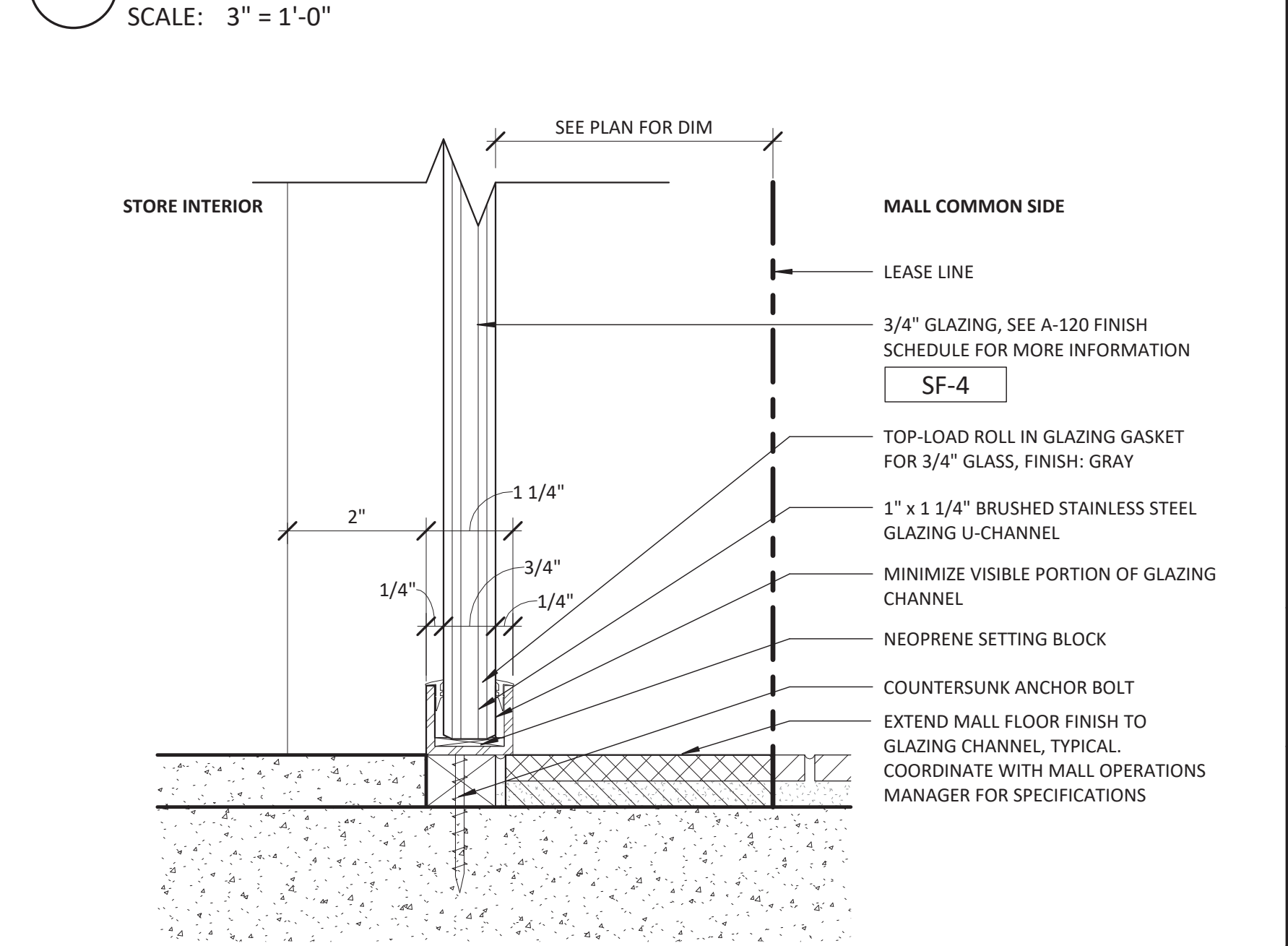

4 PLAN AT BACK-LIT PERF. PANEL / NEUTRAL PIER (INTERIOR)

SCALE: 3" = 1'-0"

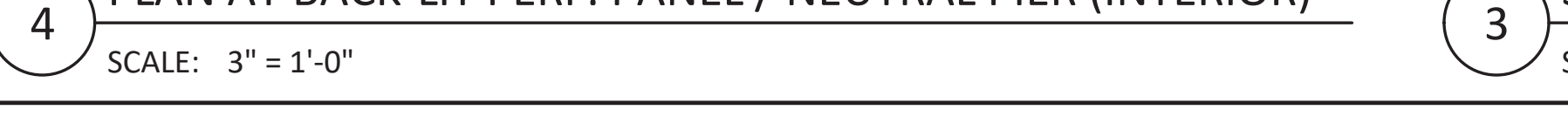

3 SECTION AT WOOD PORTAL - BASE (INTERIOR)

SCALE: 3" = 1'-0"

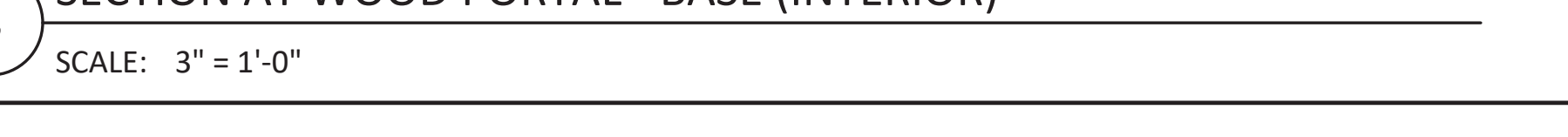

2 SECTION AT BACK LIT PERF. PANEL - BASE (INTERIOR)

SCALE: 3" = 1'-0"



1 SECTION AT GLAZING SILL / NEW FINISHED FLOOR (INTERIOR)

SCALE: 6" = 1'-0"



lululemon
1818 CORNWALL AVE.
VANCOUVER, B.C., V6J1C7

CF POLO PARK
1485 Portage Ave, Unit 144E
Winnipeg, MB
R3G 0W5
CRU NUMBER: 144E

Quadrangle
Quadrangle Architects Limited
1418 8th St. S. Suite 1100
Winnipeg, MB R2G 1S8
www.quadrangle.ca



THESE DRAWINGS AND SPECIFICATIONS ARE THE PROPERTY AND COPYRIGHT OF ARCHITECT AND SHALL NOT BE USED FOR ANY OTHER WORK EXCEPT BY WRITTEN AGREEMENT WITH ARCHITECT. DO NOT SCALE BLUEPRINTS.

ISSUED FOR CONSTRUCTION
07/14/2023

DATE	DESCRIPTION
06/09/2023	PERMIT/CONSTRUCTION
06/09/2023	ISSUED FOR BID
07/14/2023	ISSUED FOR CONSTRUCTION

DRAWING INFORMATION
PROJECT #: 23206
CHECKED BY: TA
DRAWN BY: DK

STOREFRONT DETAILS

DRAWING NUMBER
A-430

7/14/2023 12:15:45 PM

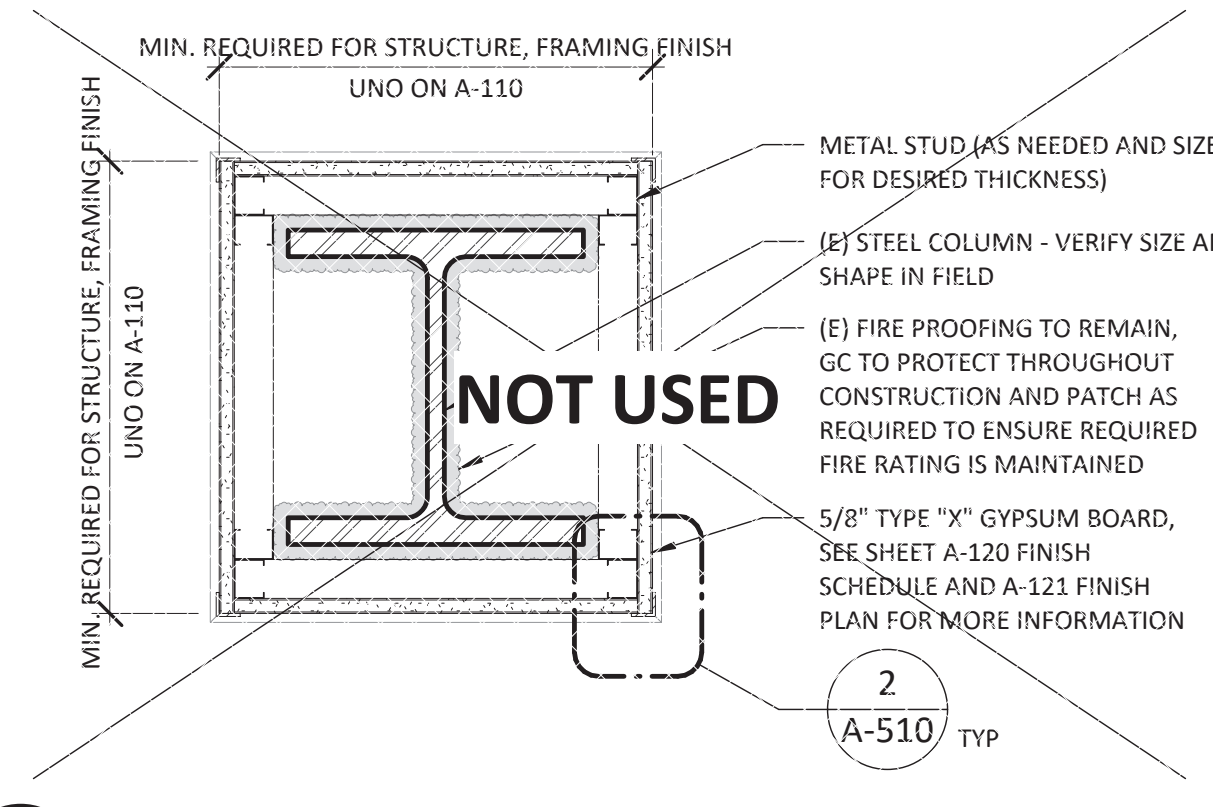

20 TYP. COLUMN WRAP DETAIL
SCALE: 1 1/2" = 1'-0"

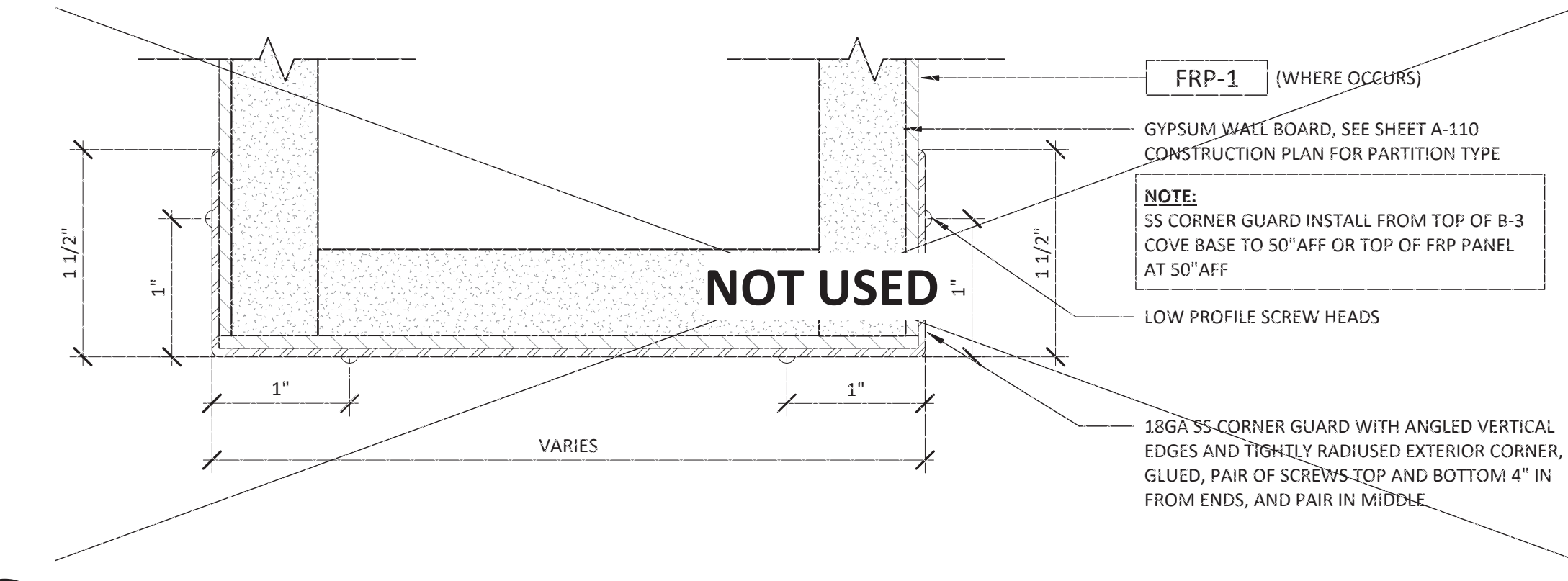

19 WP-7 BOH WALL END CAP
SCALE: 12" = 1'-0"

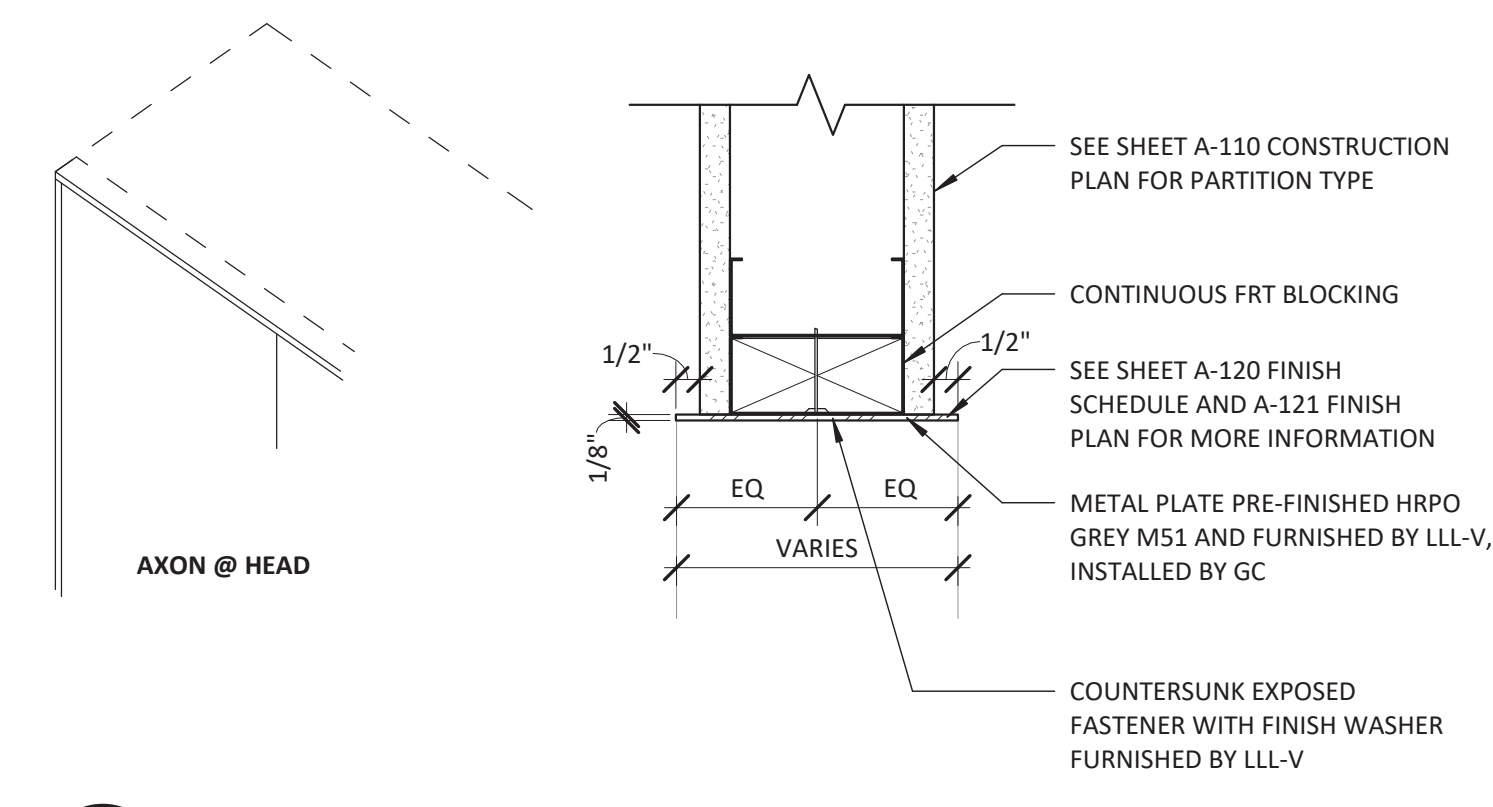

18 WP-4 END PLATE HEAD DETAIL
SCALE: 3" = 1'-0"

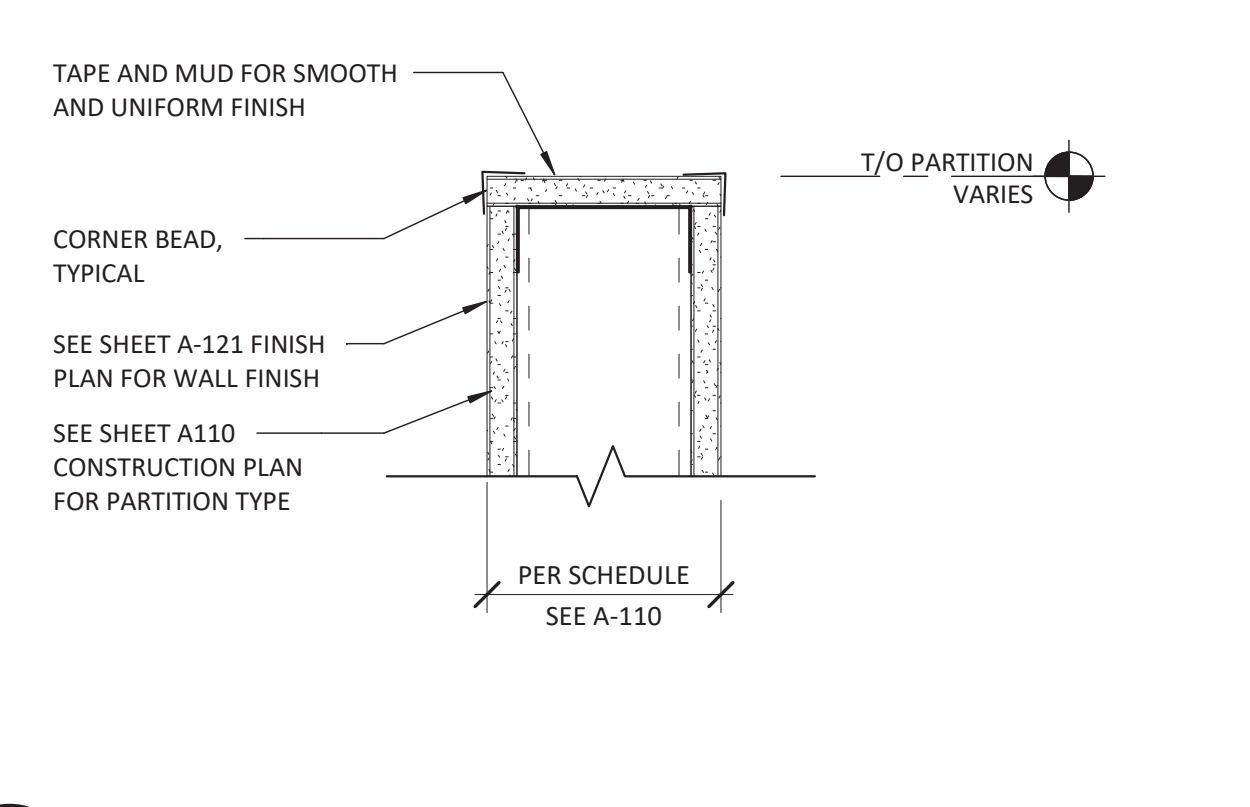

17 TOP OF PARTIAL HEIGHT PARTITION
SCALE: 3" = 1'-0"

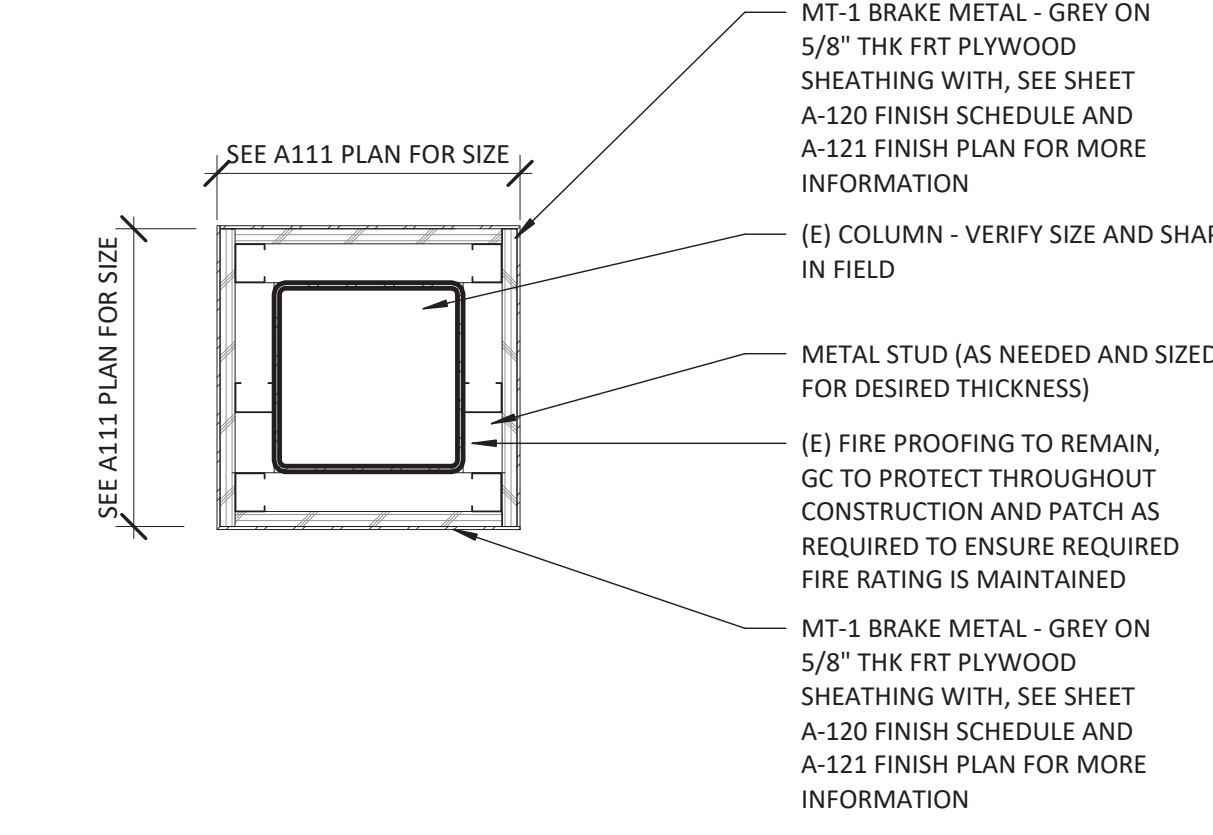

16 TYP. CONC COLUMN WRAP DETAIL
SCALE: 1 1/2" = 1'-0"

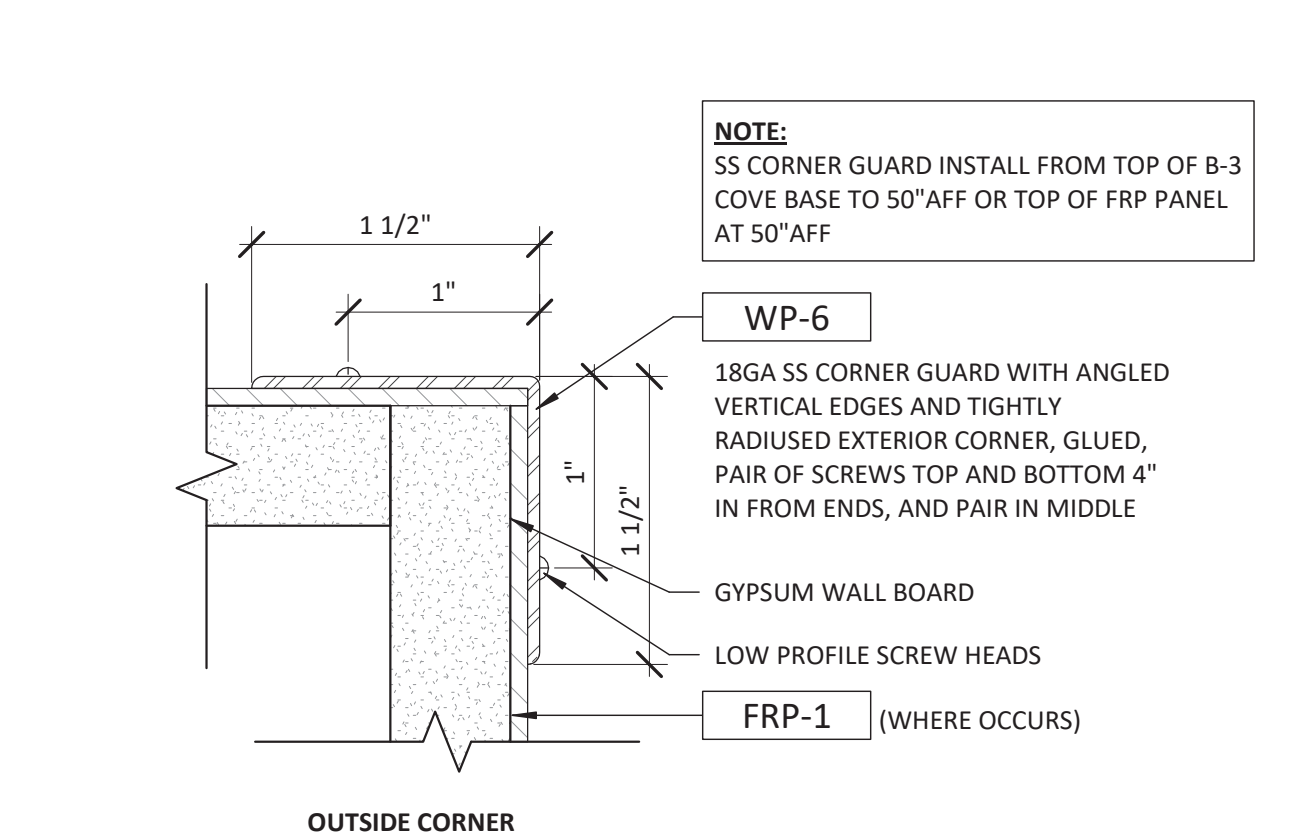

15 WP-6 BOH CORNER GUARDS
SCALE: 12" = 1'-0"

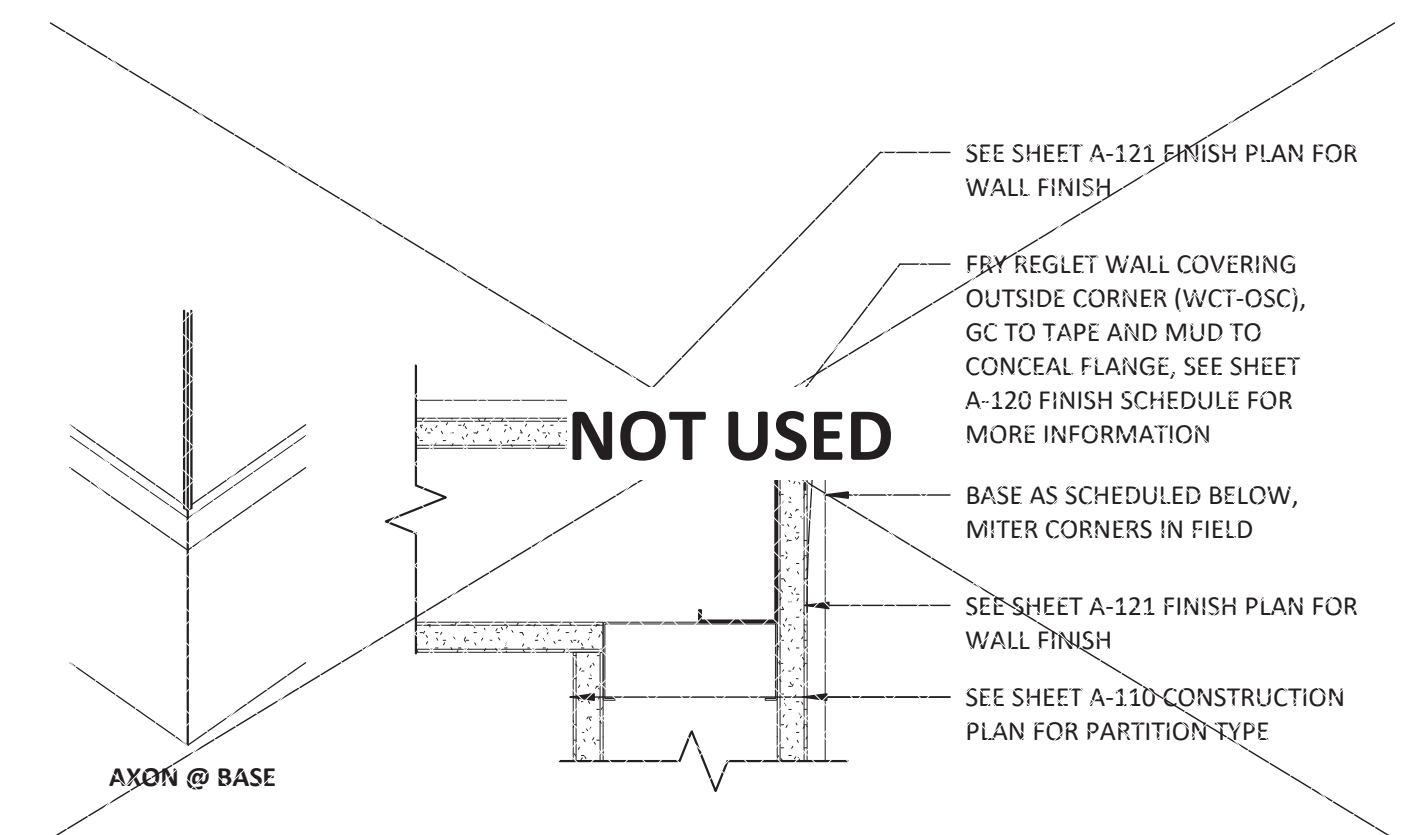

14 WP-5 MUD-IN CORNER GUARD
SCALE: 3" = 1'-0"

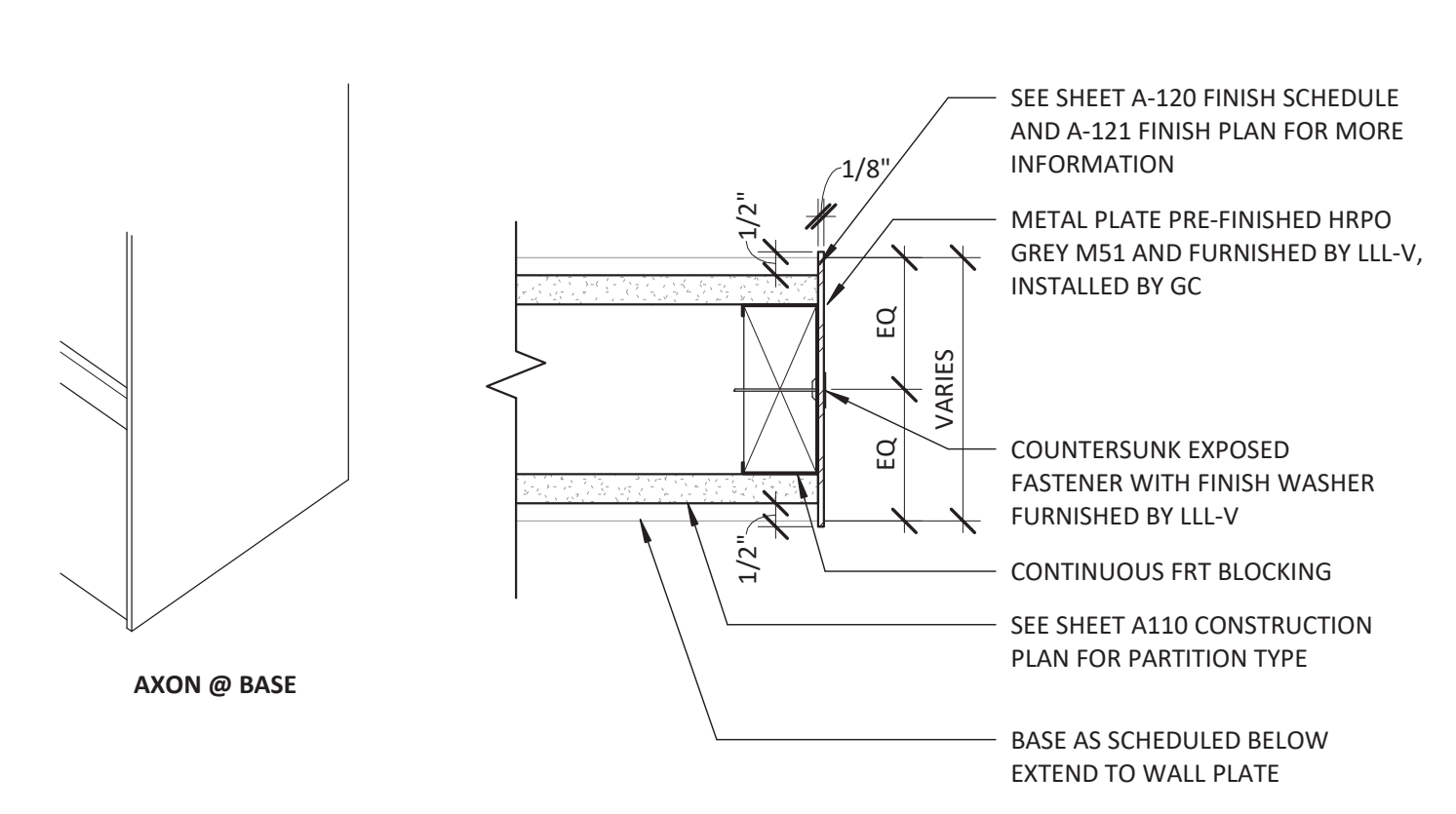

13 WP-4 END PLATE PLAN DETAIL
SCALE: 3" = 1'-0"

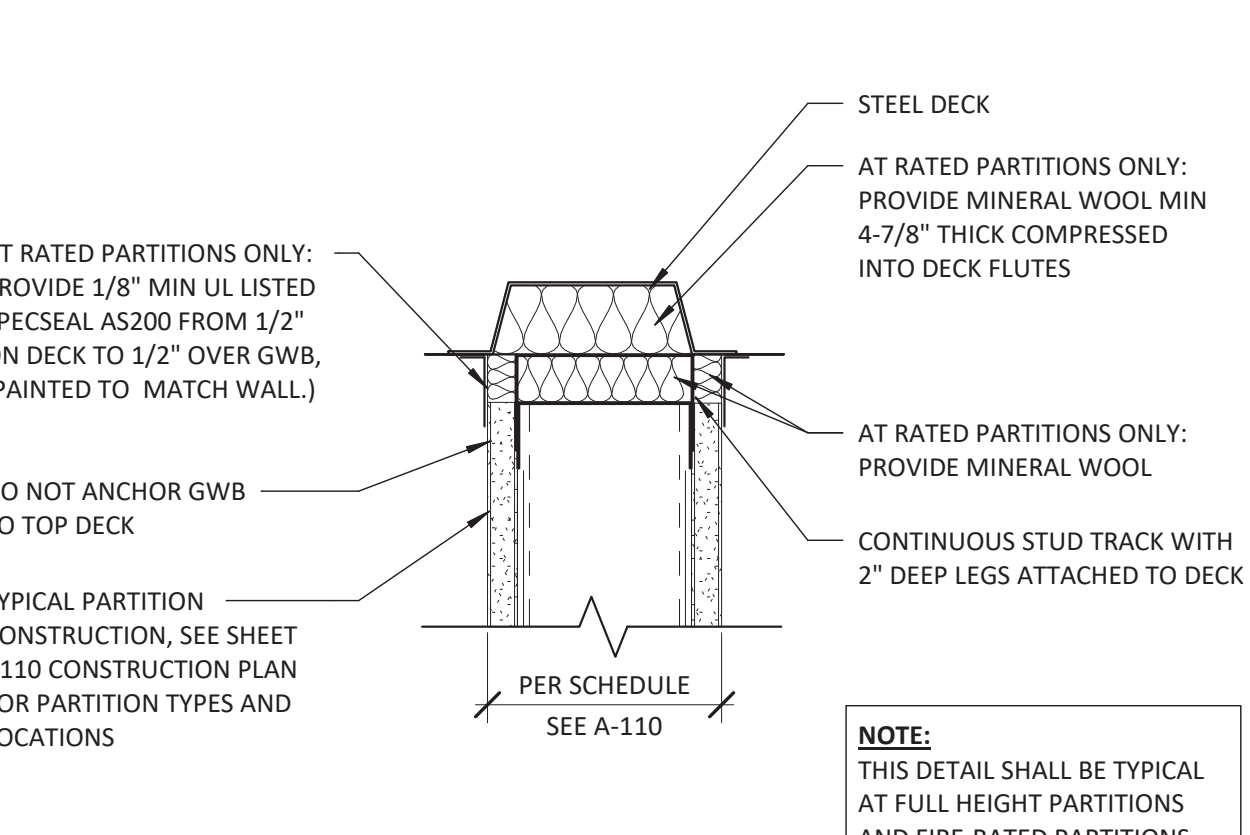

10 DEFLECTION HEAD DETAIL
SCALE: 3" = 1'-0"

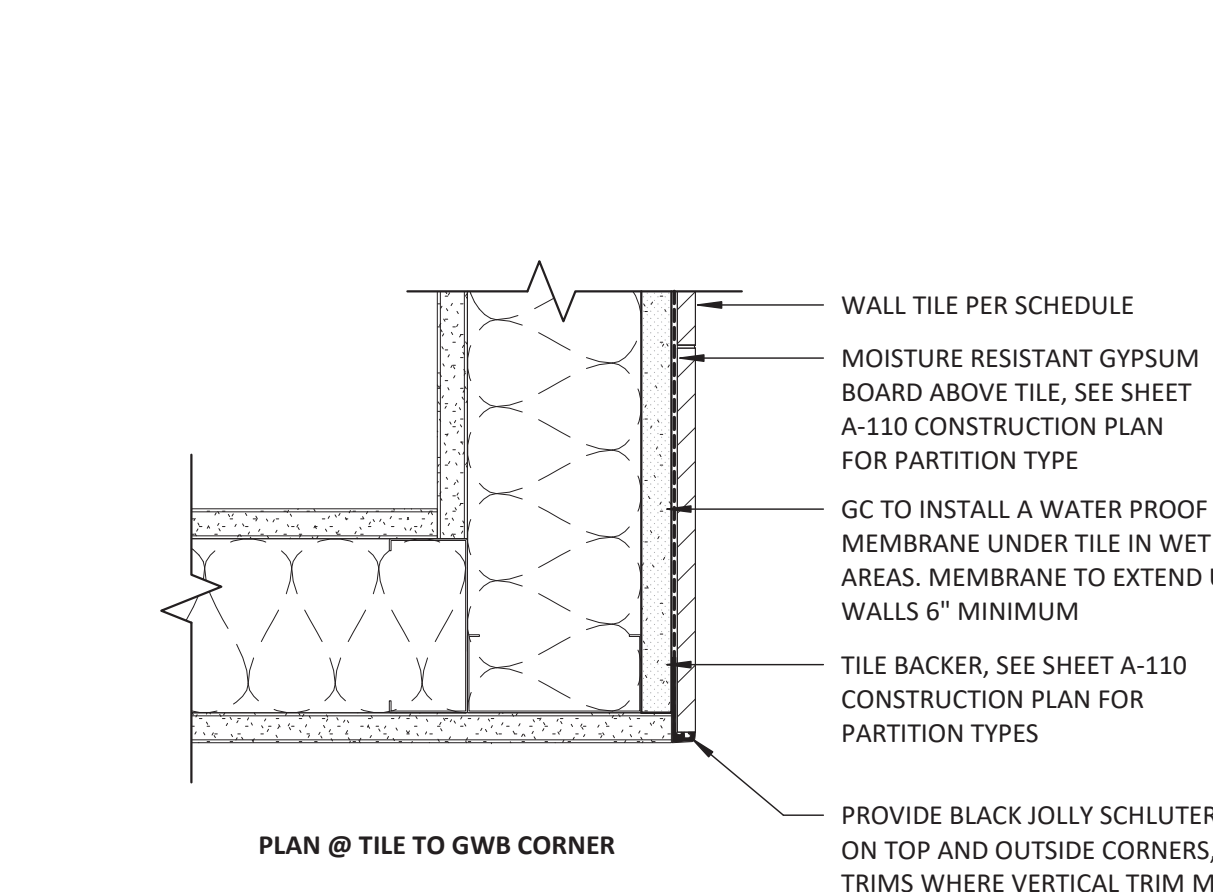

12 TOILET ROOM TILE DETAIL
SCALE: 3" = 1'-0"

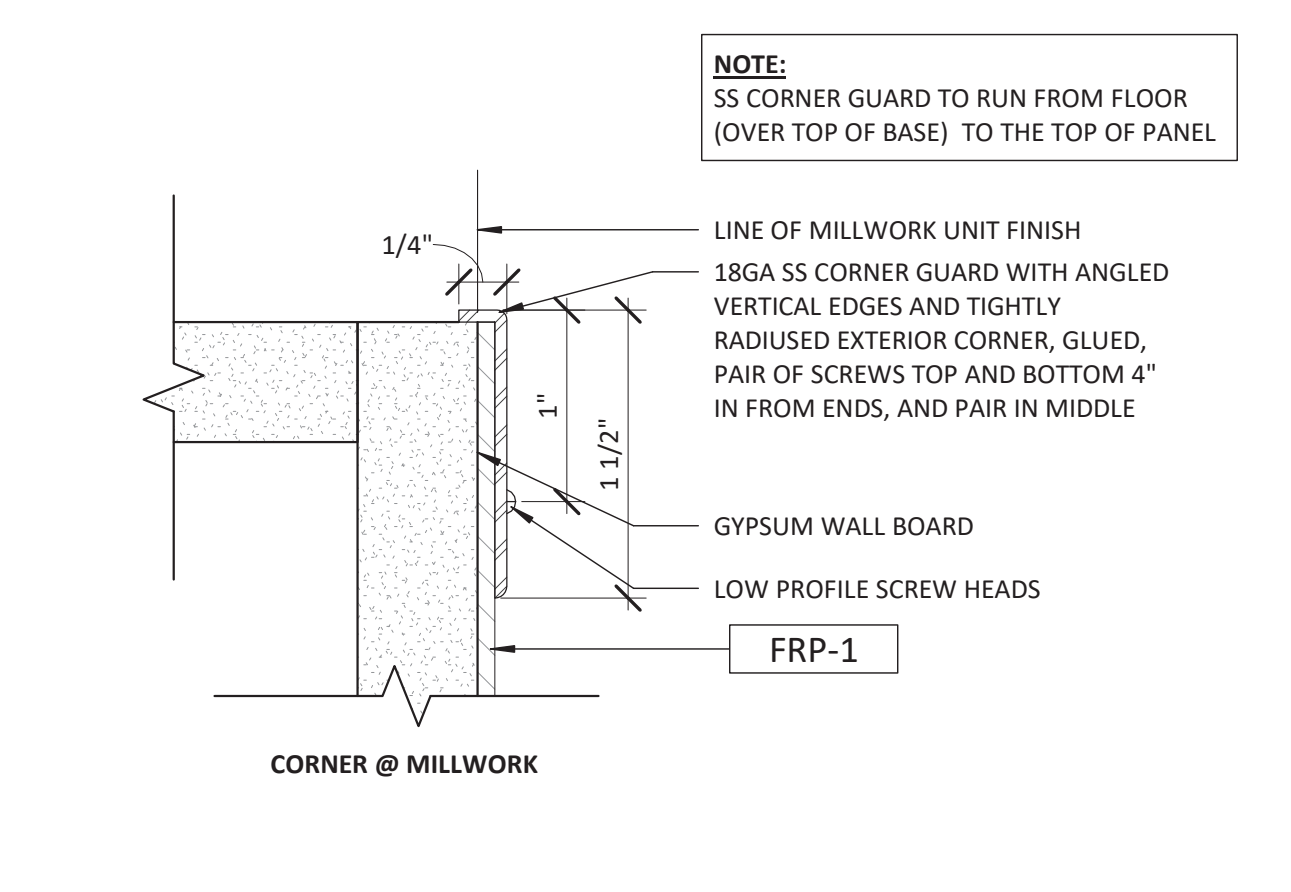

11 TYP. BASE AND HEAD DETAIL @ MIRROR
SCALE: 3" = 1'-0"

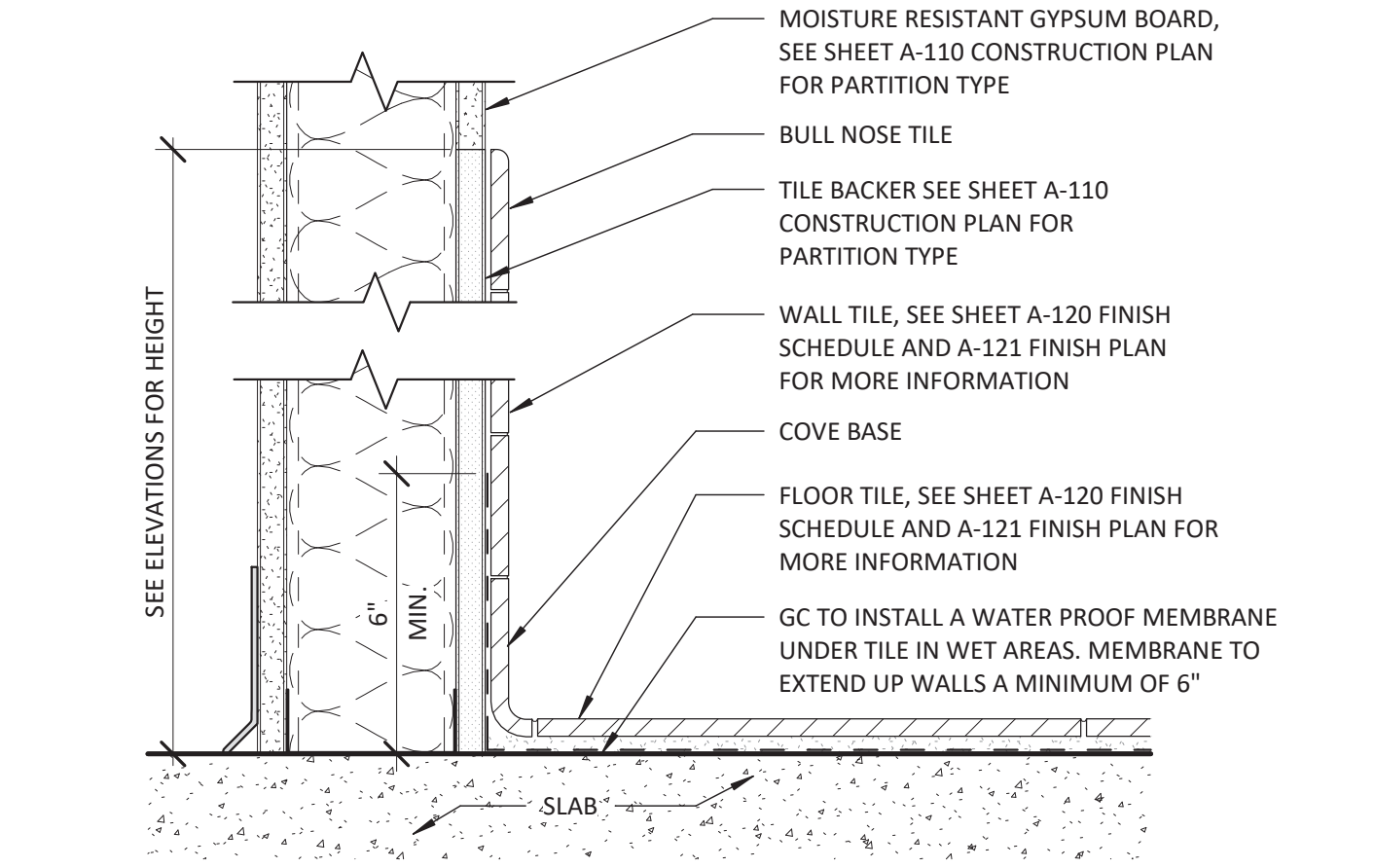

9 FRP-1 PANELING JOINTS & CORNERS
SCALE: 12" = 1'-0"

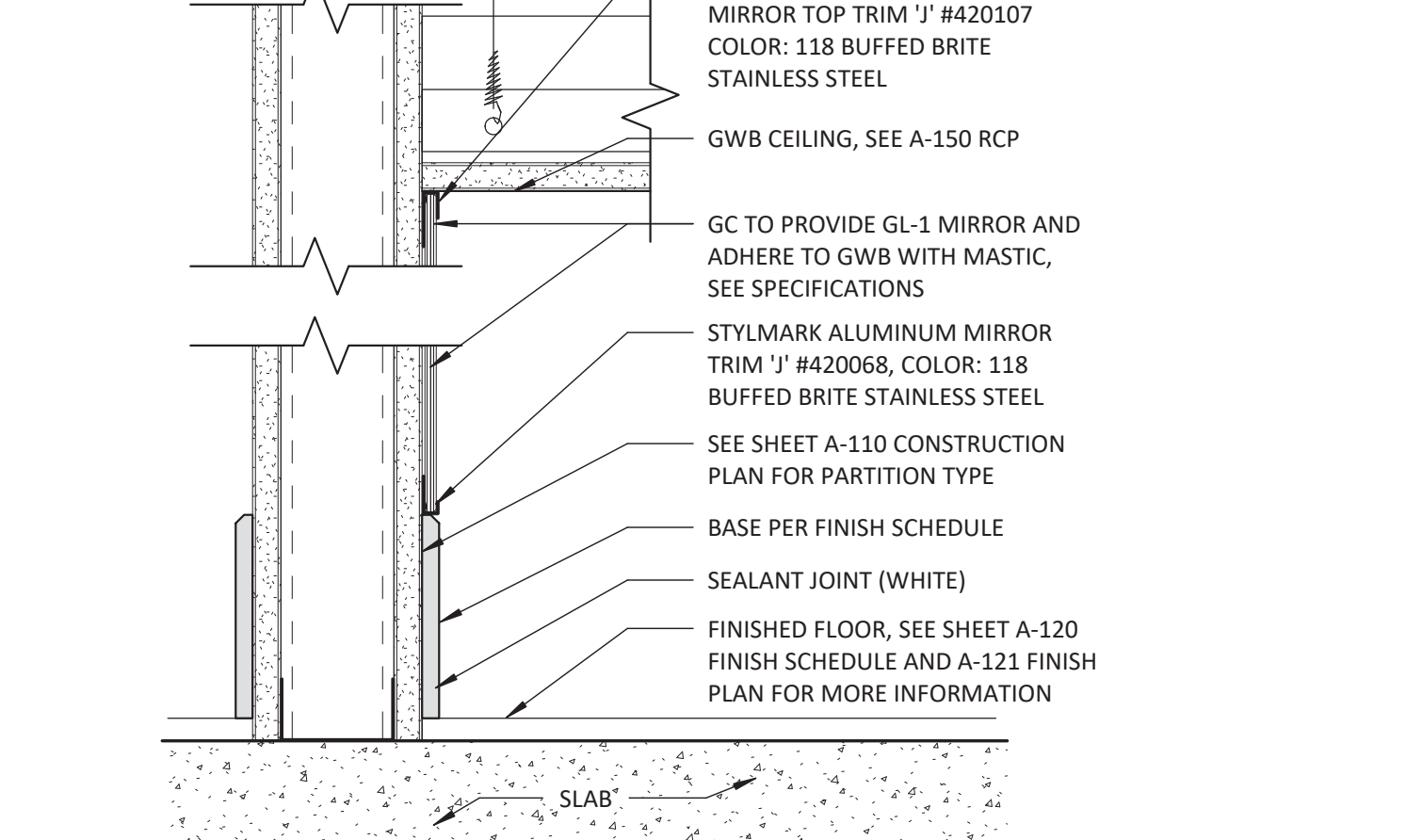

8 TYP. BASE DETAIL @ BOH
SCALE: 3" = 1'-0"

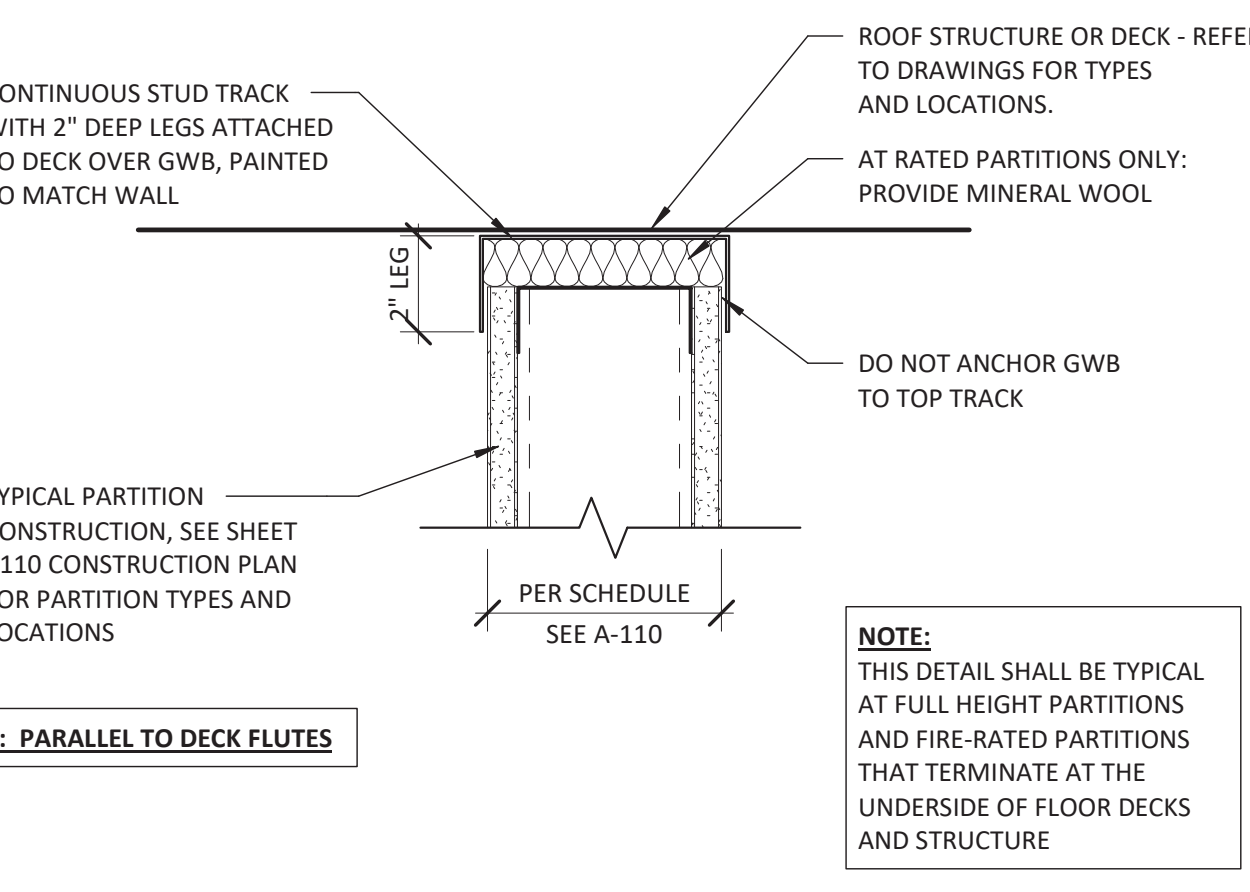

7 GWB REVEAL
SCALE: 6" = 1'-0"

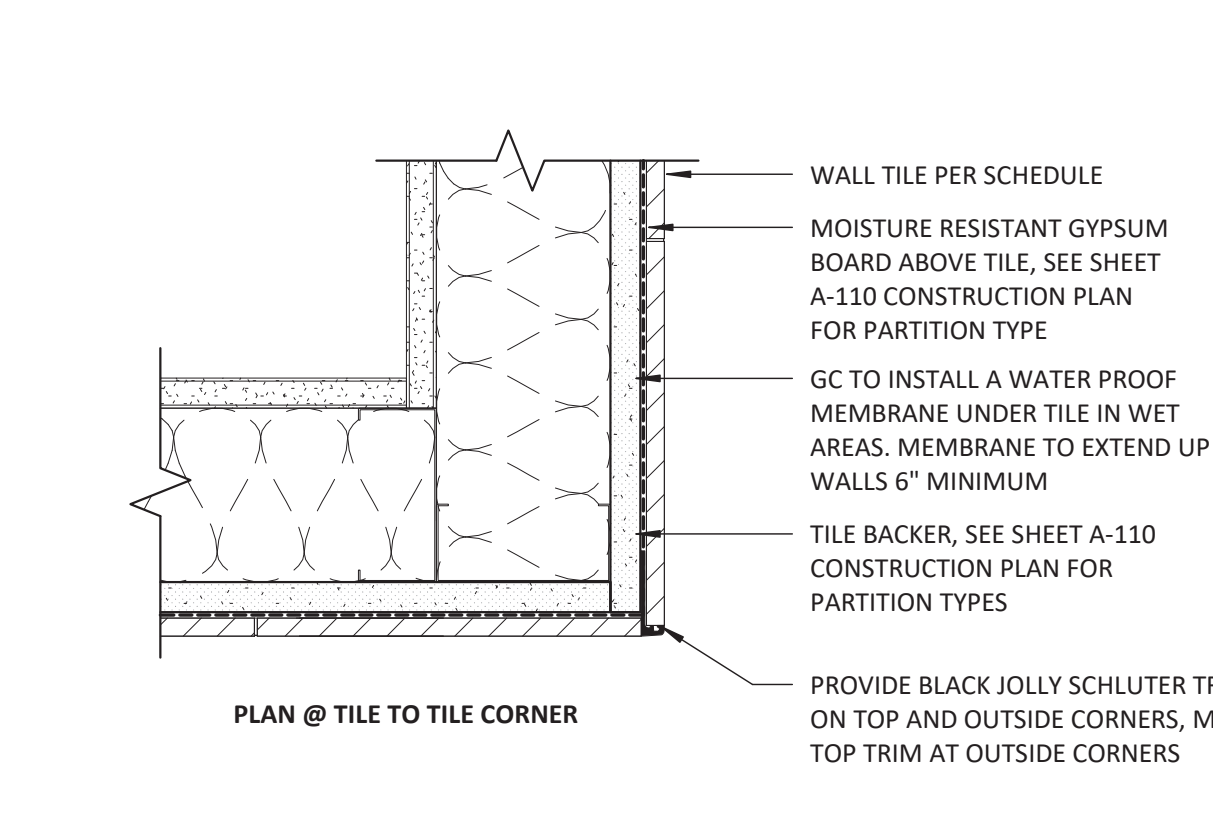

6 1-HR RATED PARTITION DETAIL - UL# U419
SCALE: 3/4" = 1'-0"

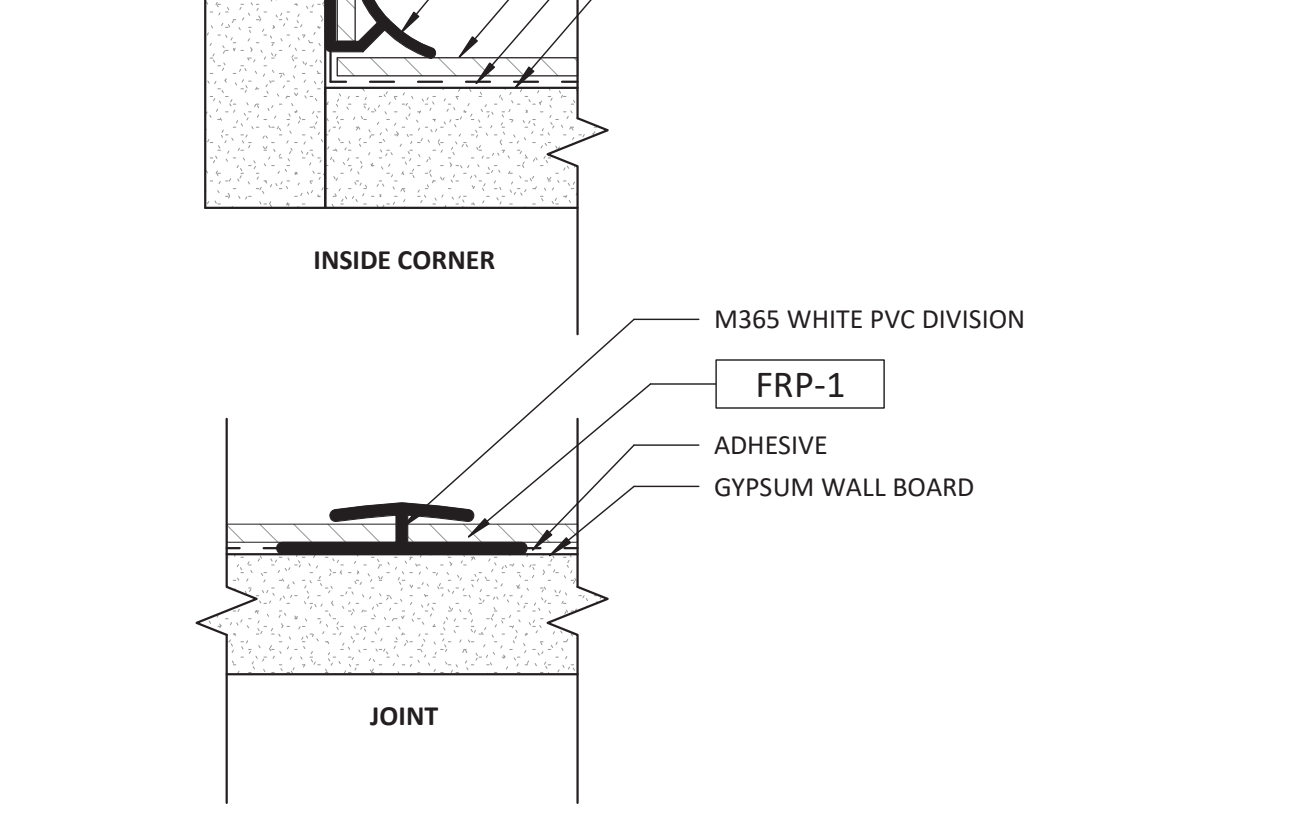

5 HALLWAY TILE DETAIL
SCALE: 3" = 1'-0"

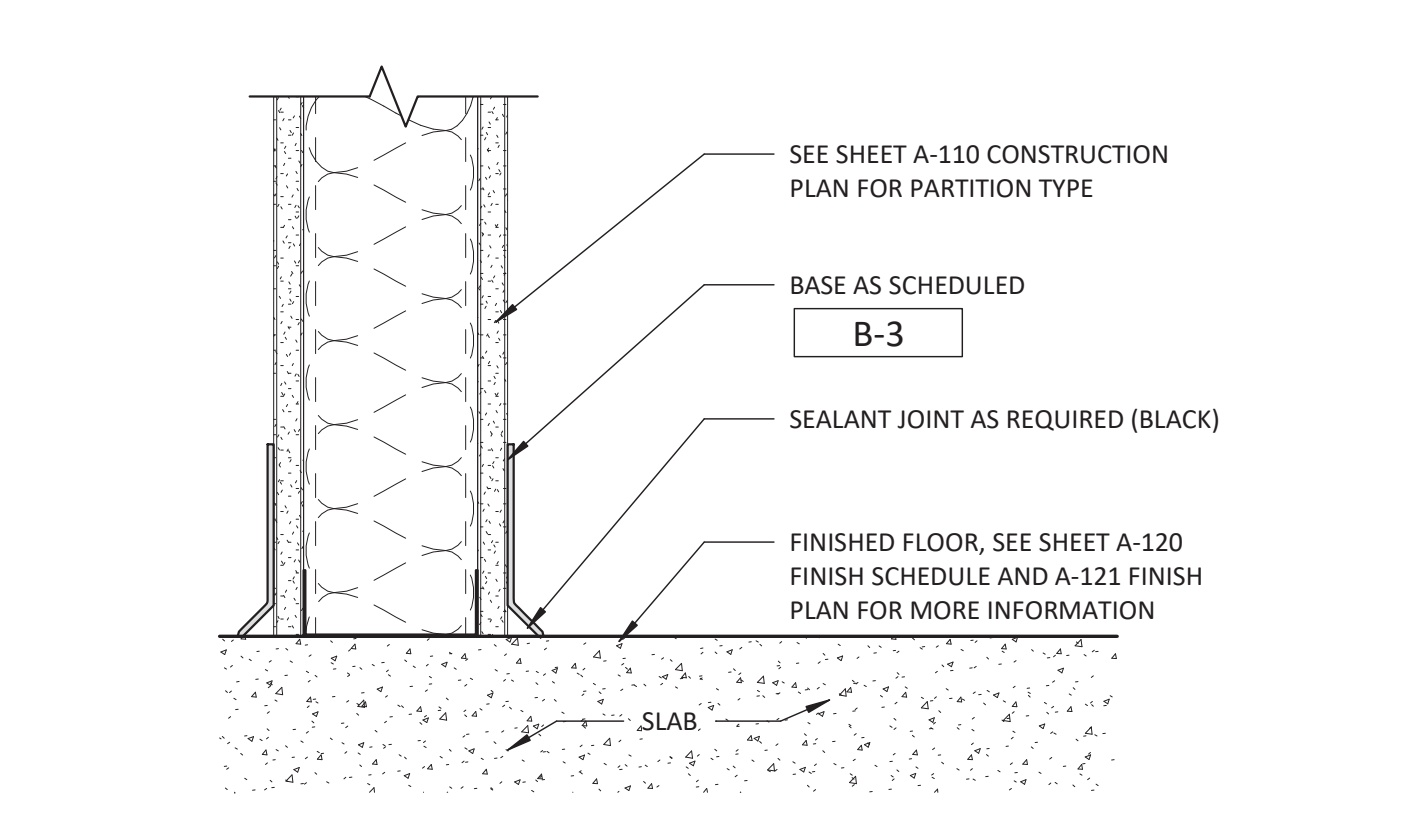

4 FRP PANELING DETAIL
SCALE: 3" = 1'-0"

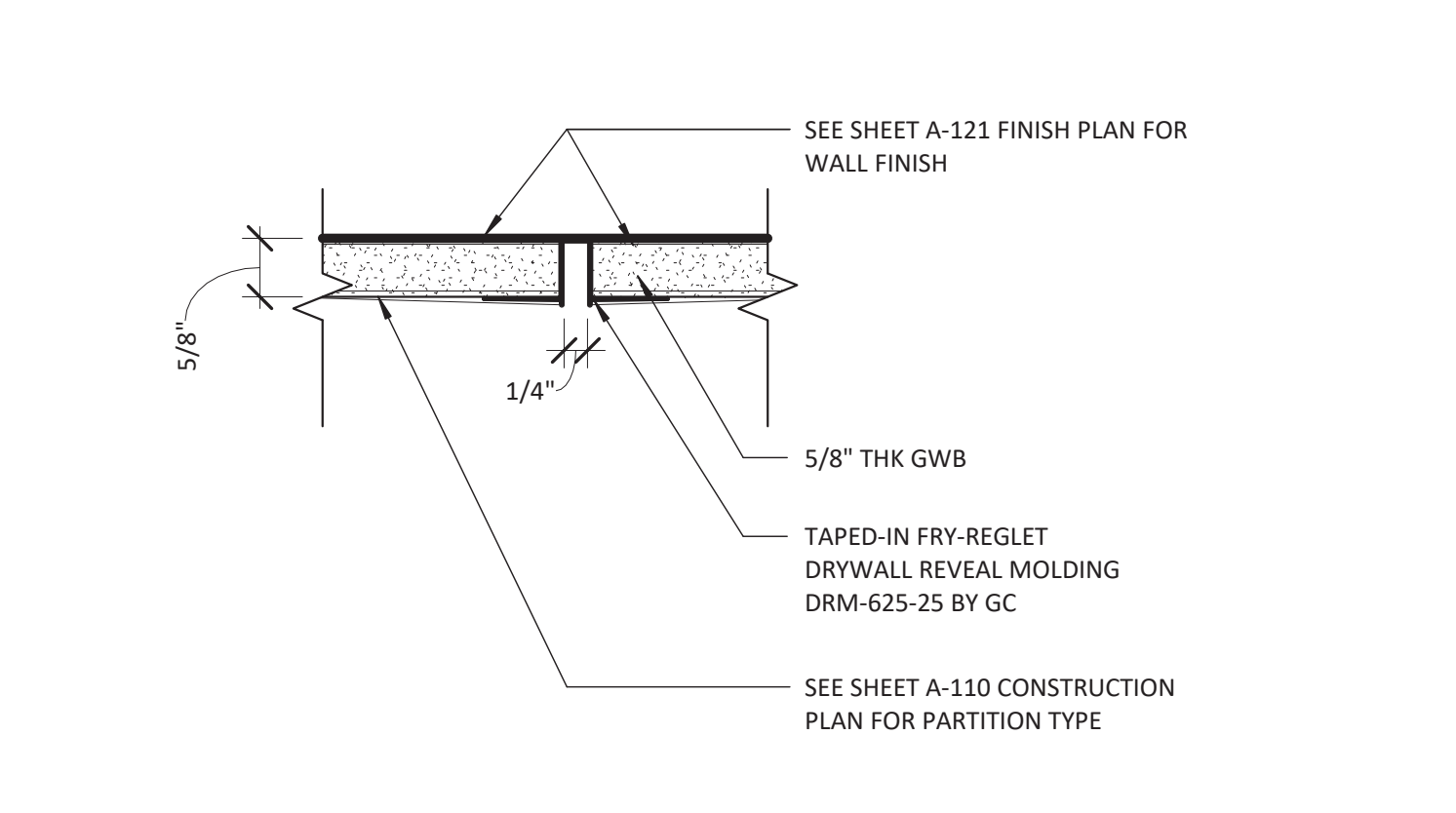

3 TYP. BASE DETAIL @ SALES
SCALE: 3" = 1'-0"

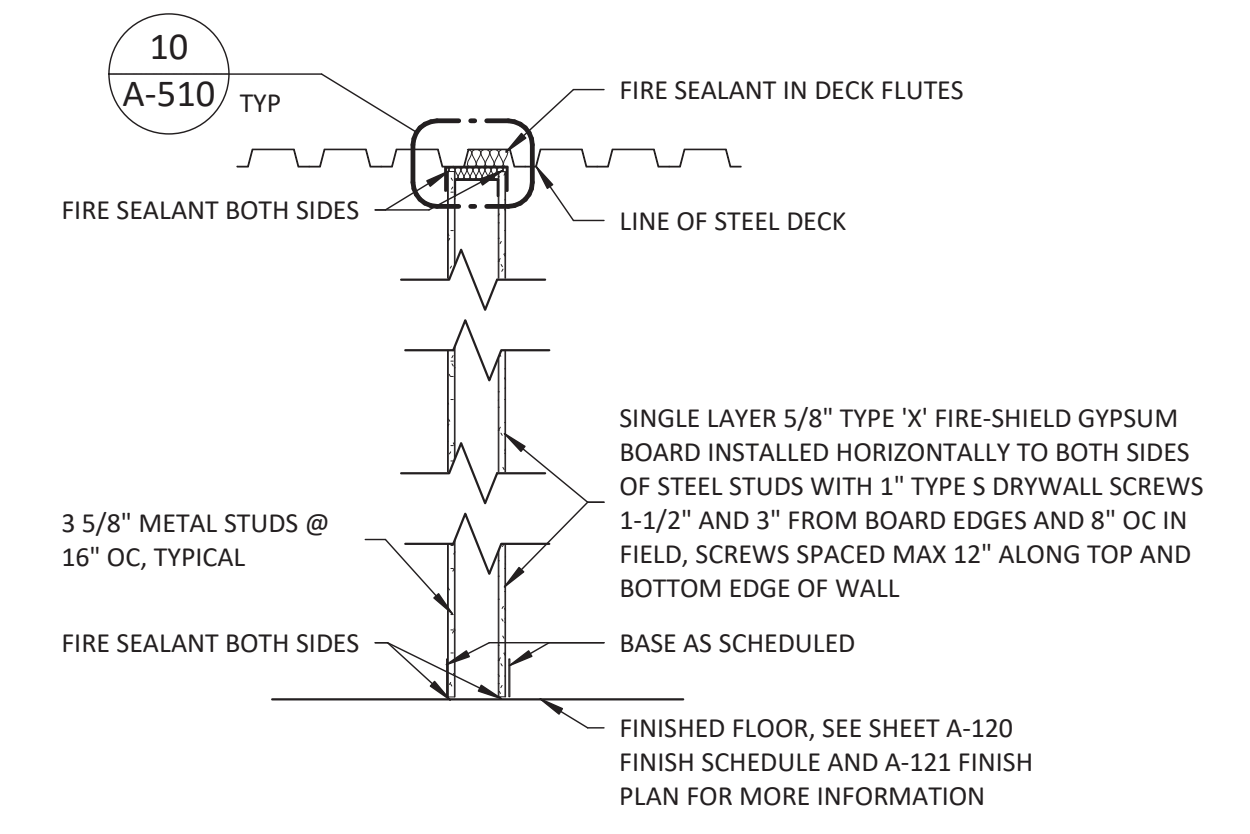

2 WP-1 CORNER GUARD DETAIL
SCALE: 3" = 1'-0"

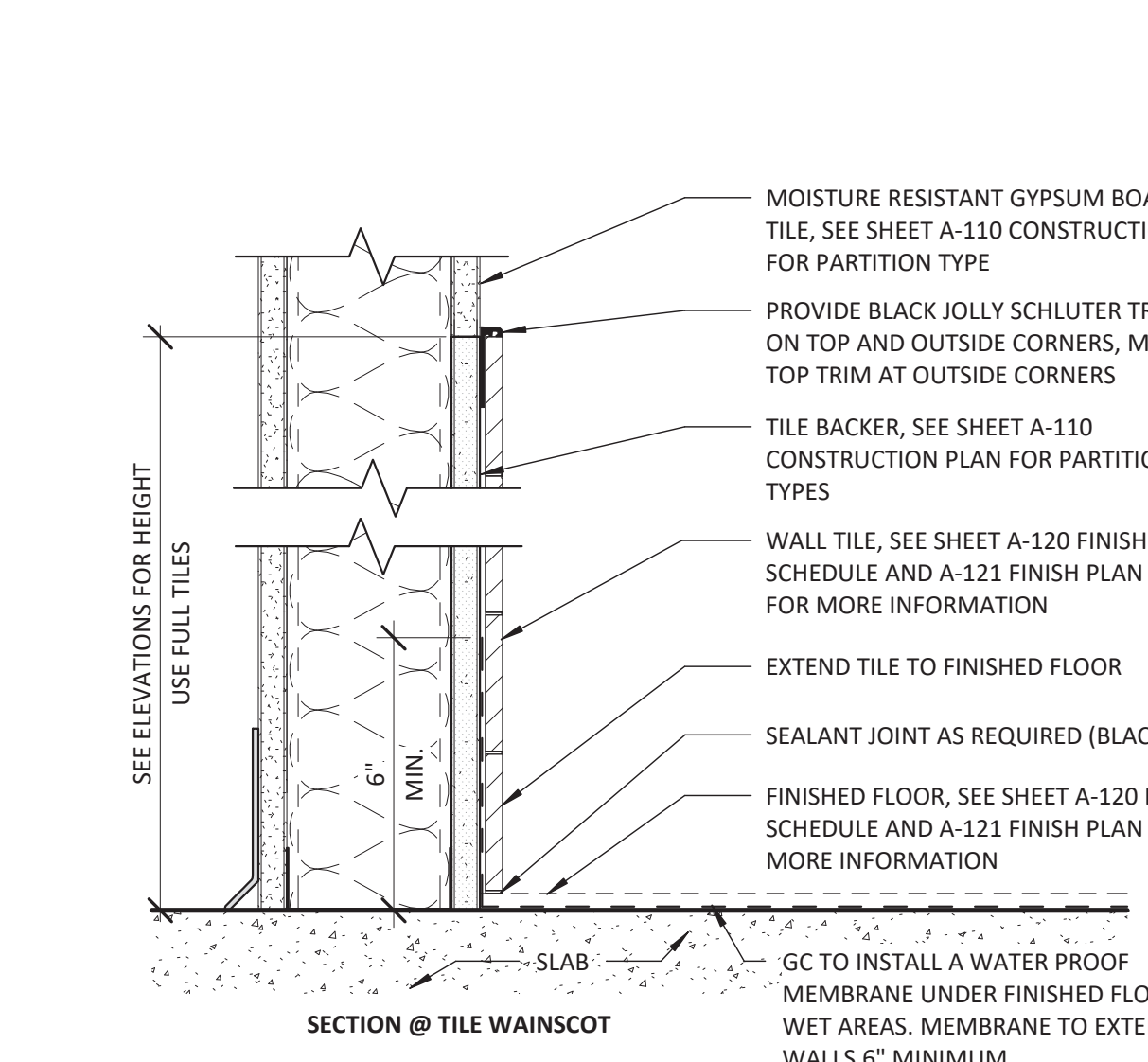

1 TYP. FULL HEIGHT BRACED PARTITION
SCALE: 3/4" = 1'-0"



lululemon
1818 CORNWALL AVE.
VANCOUVER, B.C., V6J1C7

CF POLO PARK
1485 Portage Ave, Unit 144E
Winnipeg, MB
R3G 0W5
CRU NUMBER: 144E

Quadrangle
Quadrangle Architects Limited
1418 8th St. W. 2nd Floor
Winnipeg, MB R2G 1A8
www.quadrangle.ca

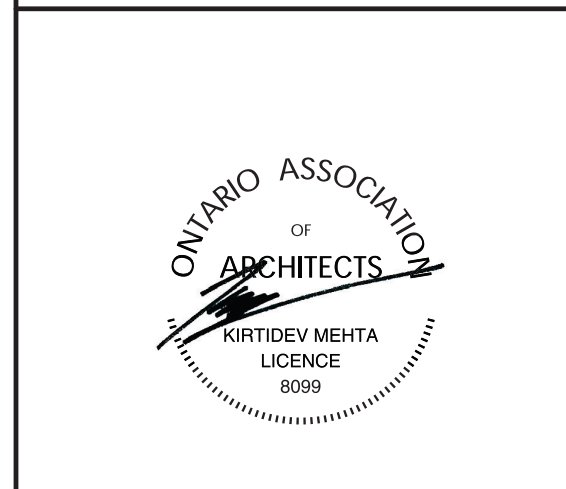

THESE DRAWINGS AND SPECIFICATIONS ARE THE PROPERTY AND COPYRIGHT OF ARCHITECT AND SHALL NOT BE USED OR REPRODUCED IN ANY FORM OR BY ANY MEANS WITHOUT THE WRITTEN AGREEMENT OF ARCHITECT. ARCHITECT'S LIABILITY IS LIMITED TO THE PROFESSIONAL SERVICES PROVIDED.

ISSUED FOR CONSTRUCTION
07/14/2023

DATE	DESCRIPTION
06/09/2023	PERMIT/CONSTRUCTION
06/09/2023	ISSUED FOR BID
07/14/2023	ISSUED FOR CONSTRUCTION

DRAWING INFORMATION
PROJECT #: 23206
CHECKED BY: CHECKER
DRAWN BY: AUTHOR

PARTITION AND WALL PROTECTION DETAILS
DRAWING NUMBER
A-510

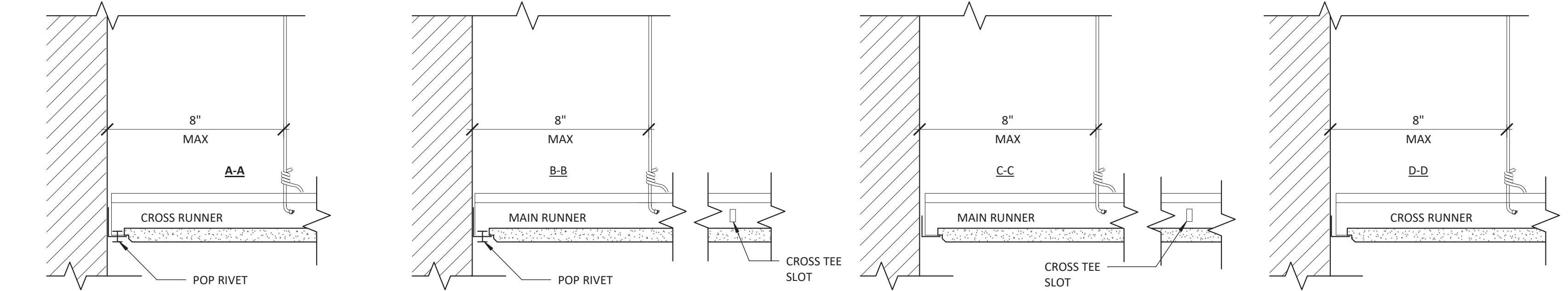
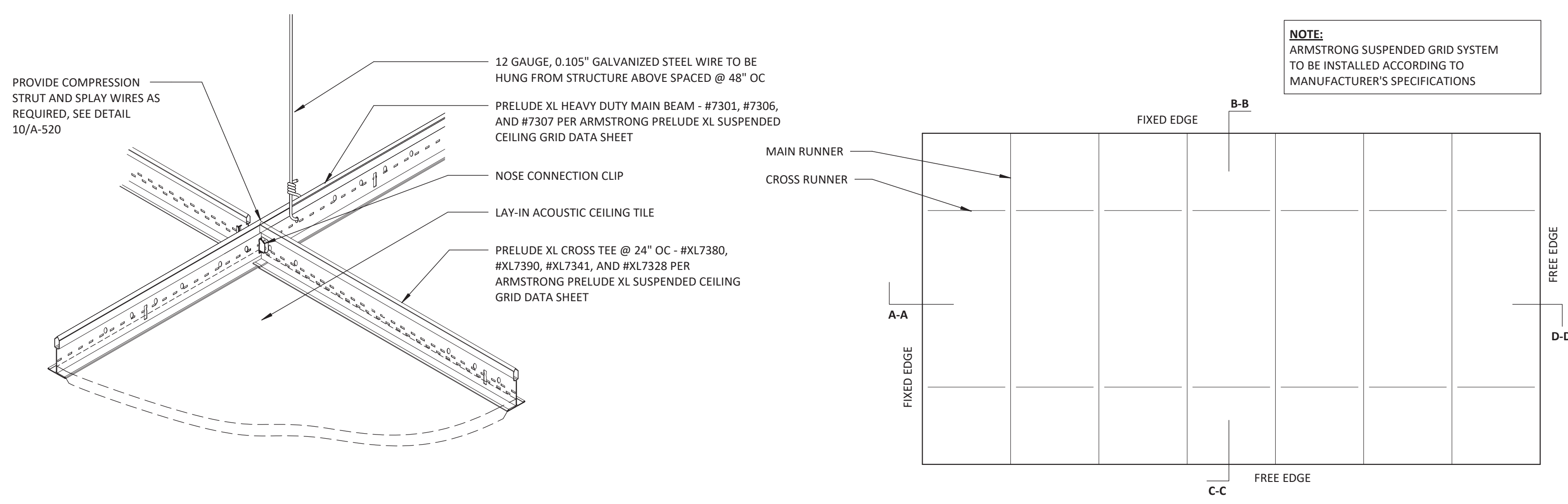

12 SUSPENDED ACOUSTIC CEILING TILE SYSTEM
SCALE: 3" = 1'-0"

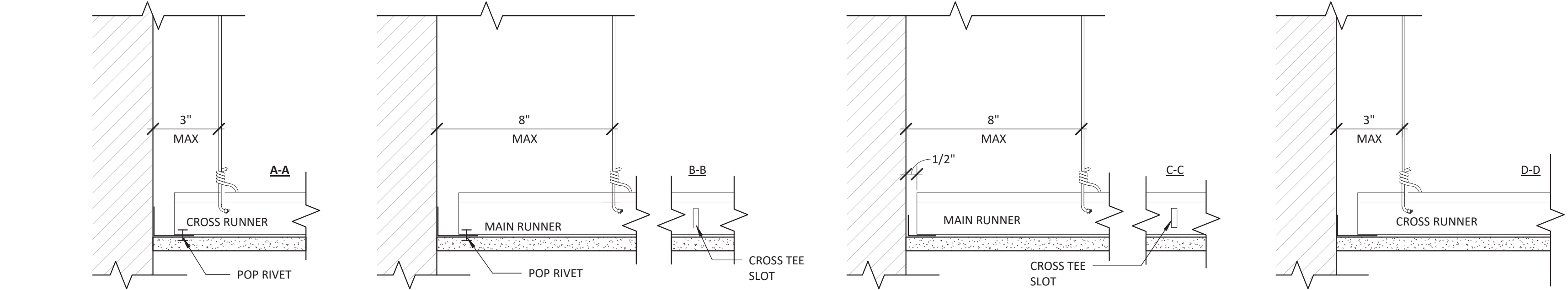
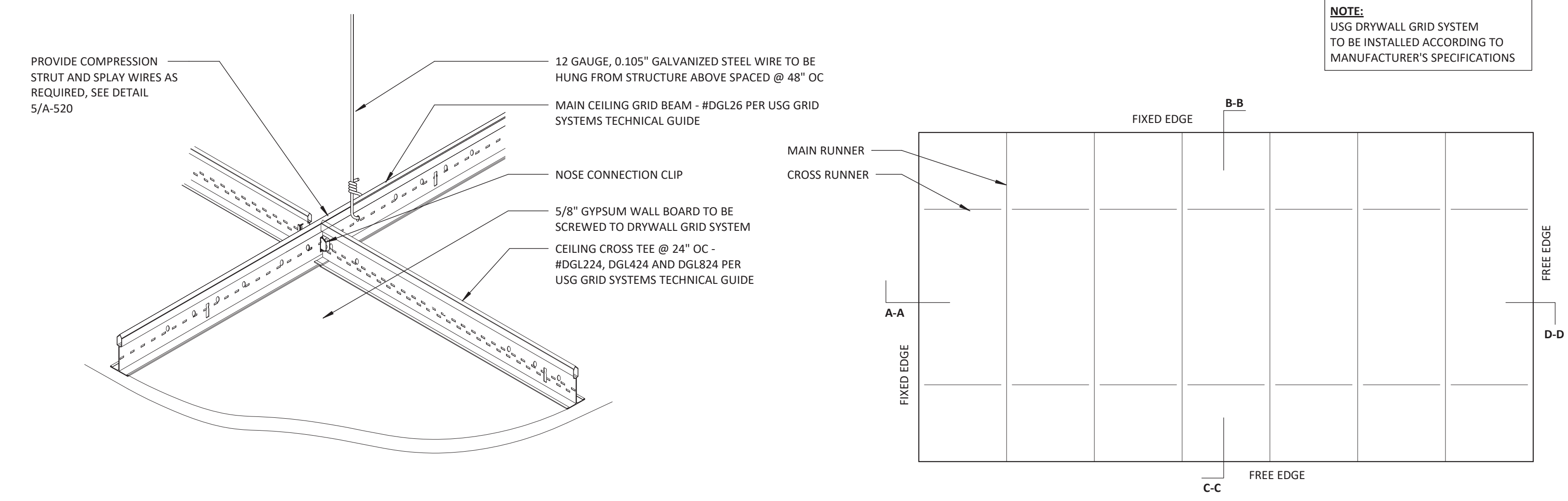

11 SUSPENDED GWB CEILING GRID SYSTEM
SCALE: 3" = 1'-0"

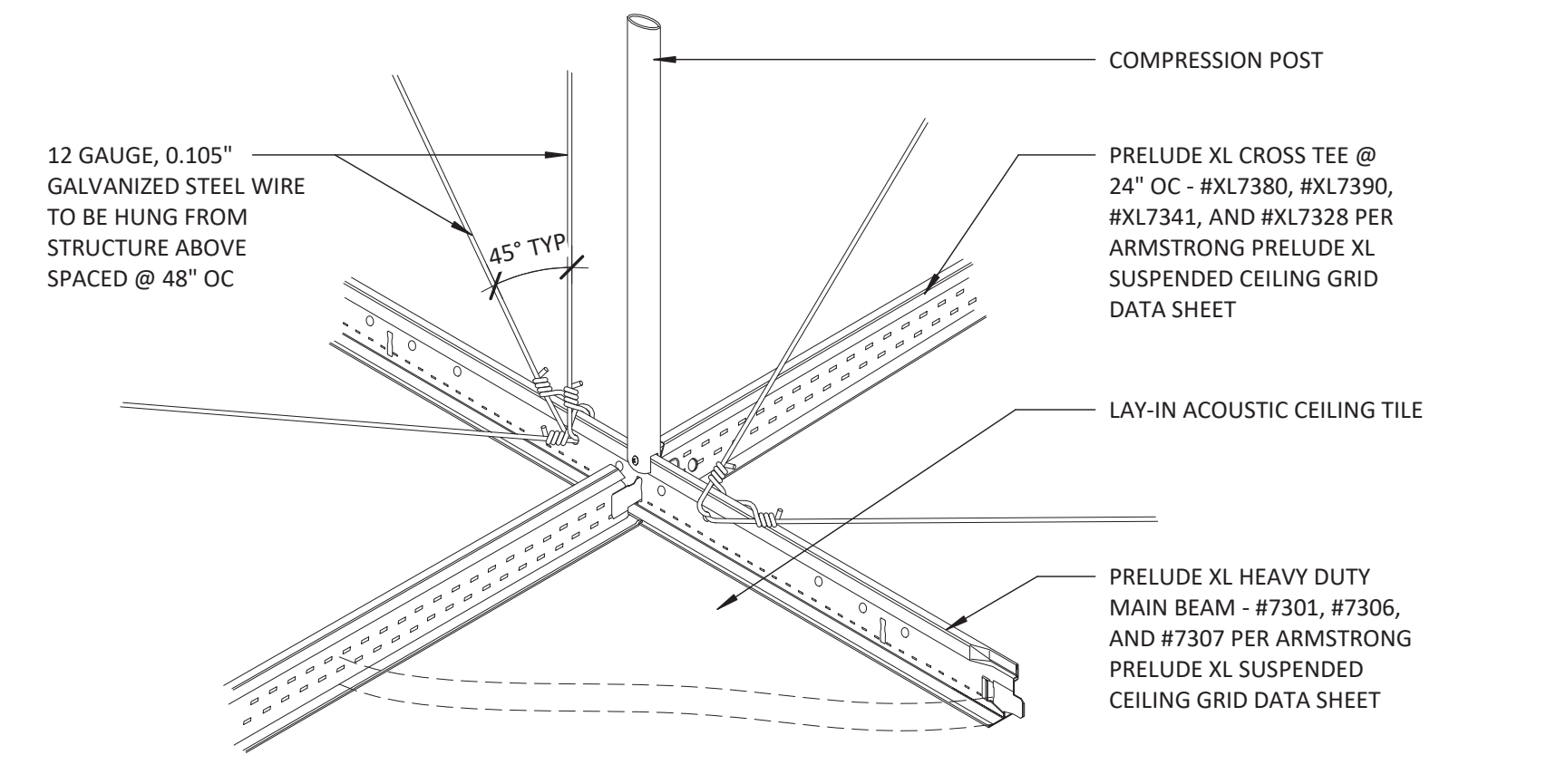

10 SUSPENDED ACT CEILING COMPRESSION STRUT
SCALE: 3" = 1'-0"

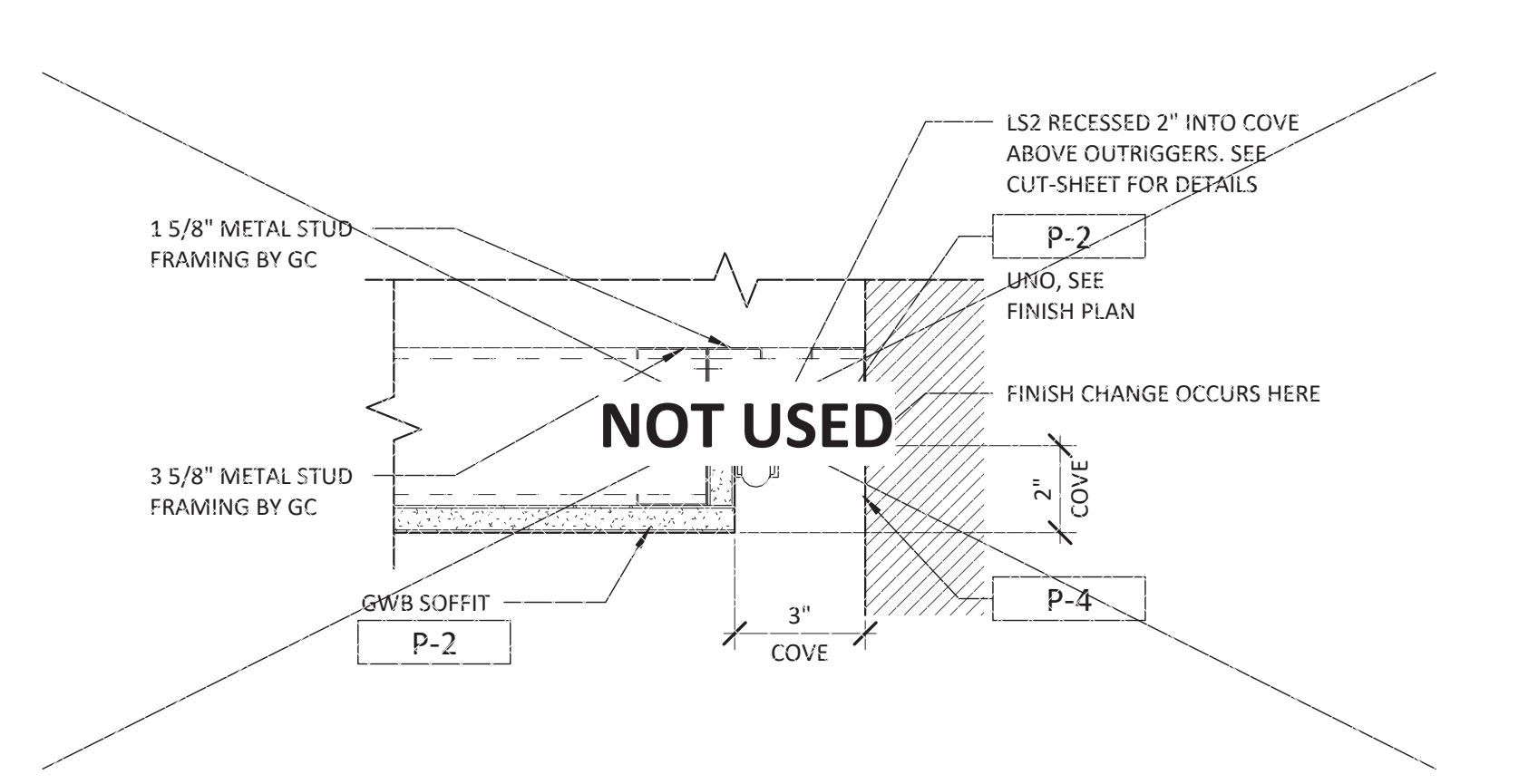

9 DIRECT WALL WASH @ PERIMETER COVE (STANDARD STORES)
SCALE: 3" = 1'-0"

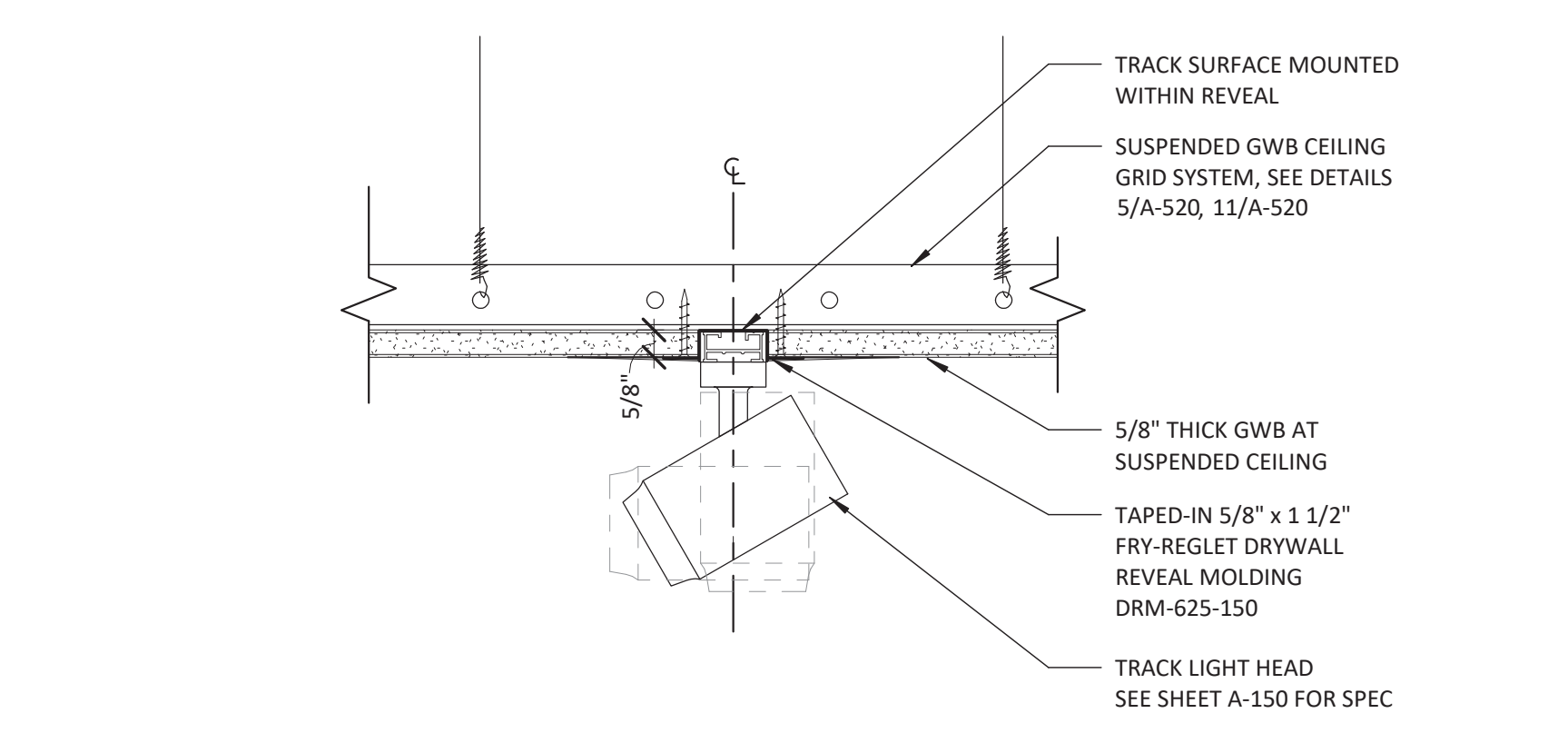

8 TAPED-IN RECESSED REVEAL DETAIL FOR TRACK LIGHTING
SCALE: 3" = 1'-0"

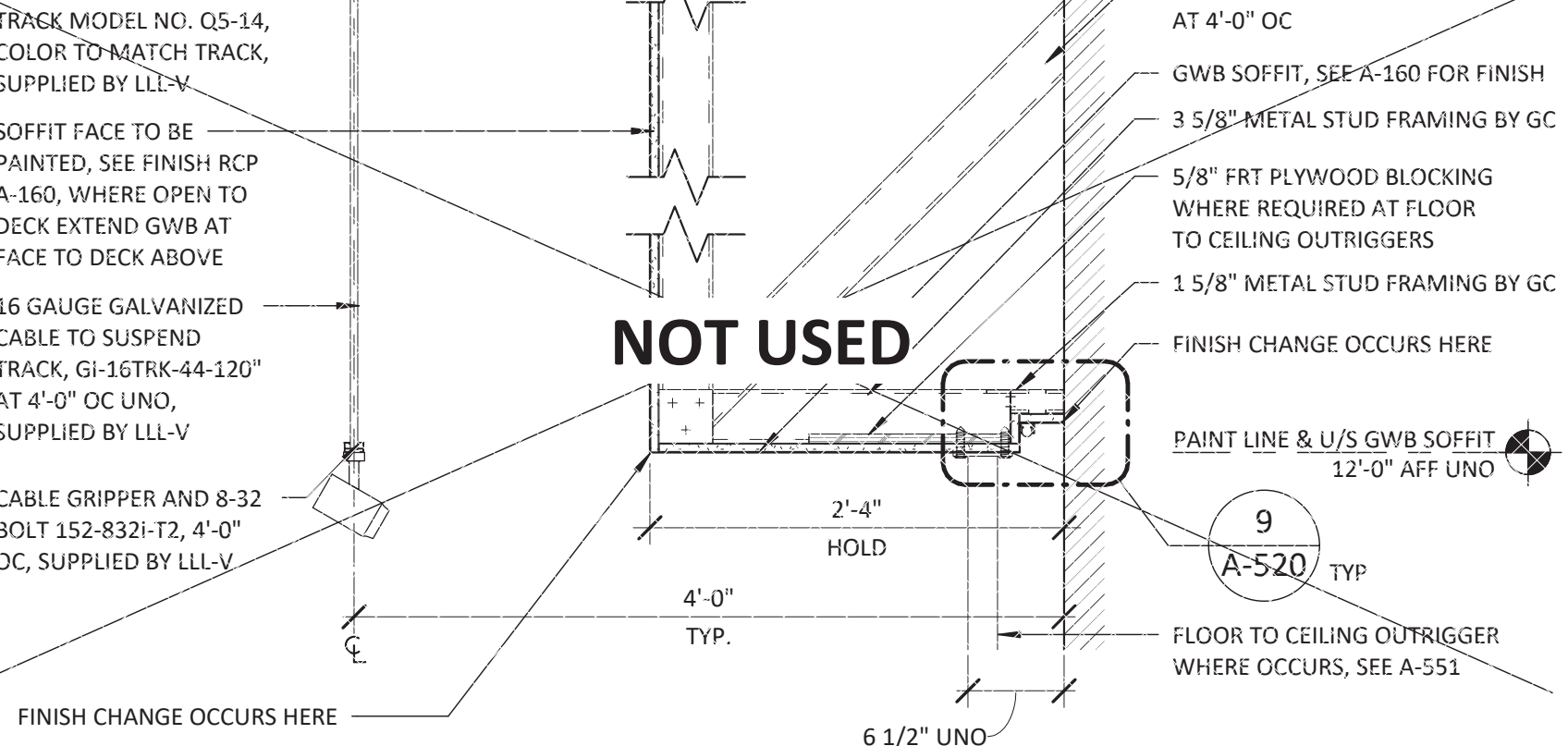

7 SOFFIT DETAIL WITH COVE (STANDARD STORES)
SCALE: 1" = 1'-0"

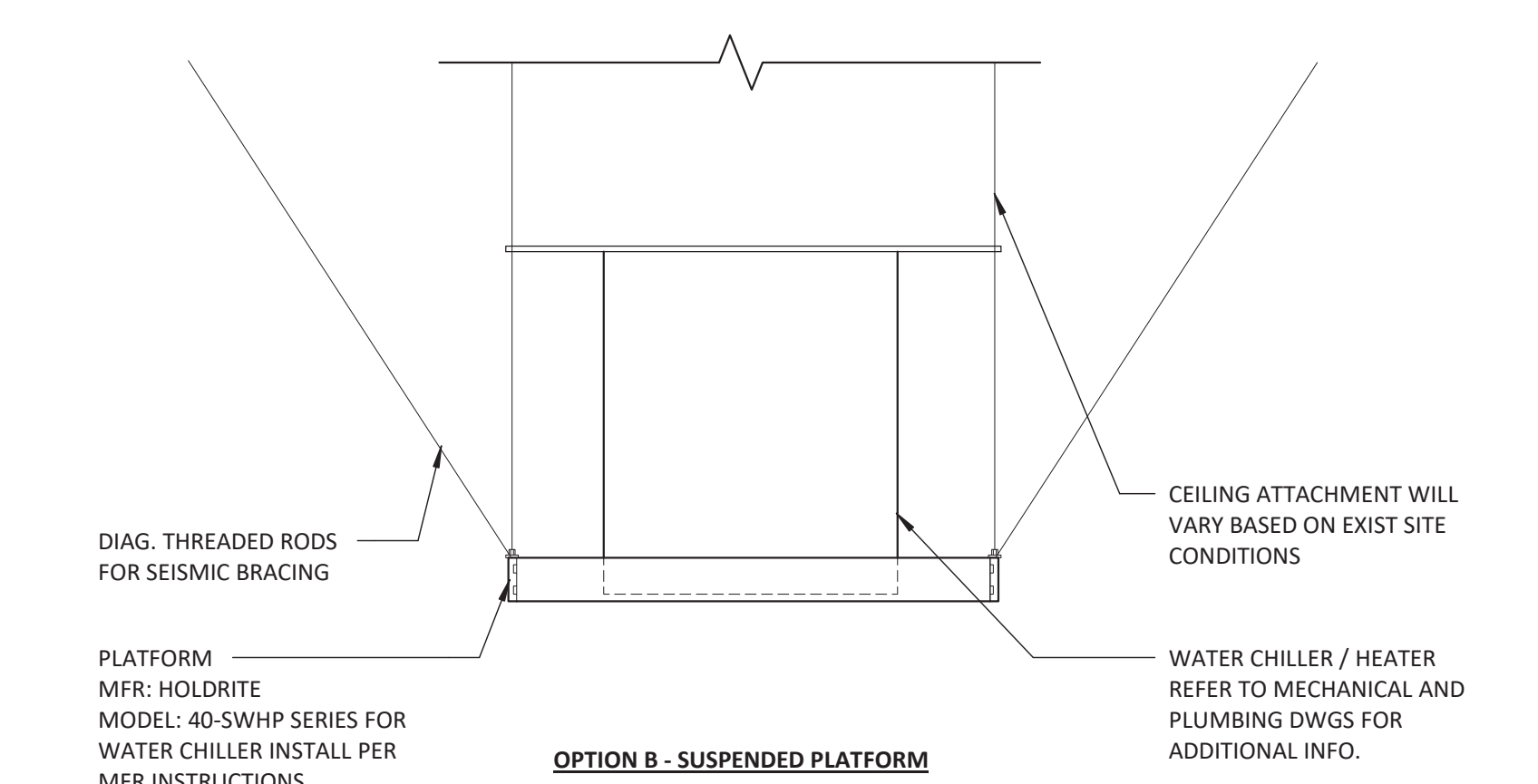

6 WATER CHILLER / HEATER MOUNTING DETAIL
SCALE: 1 1/2" = 1'-0"

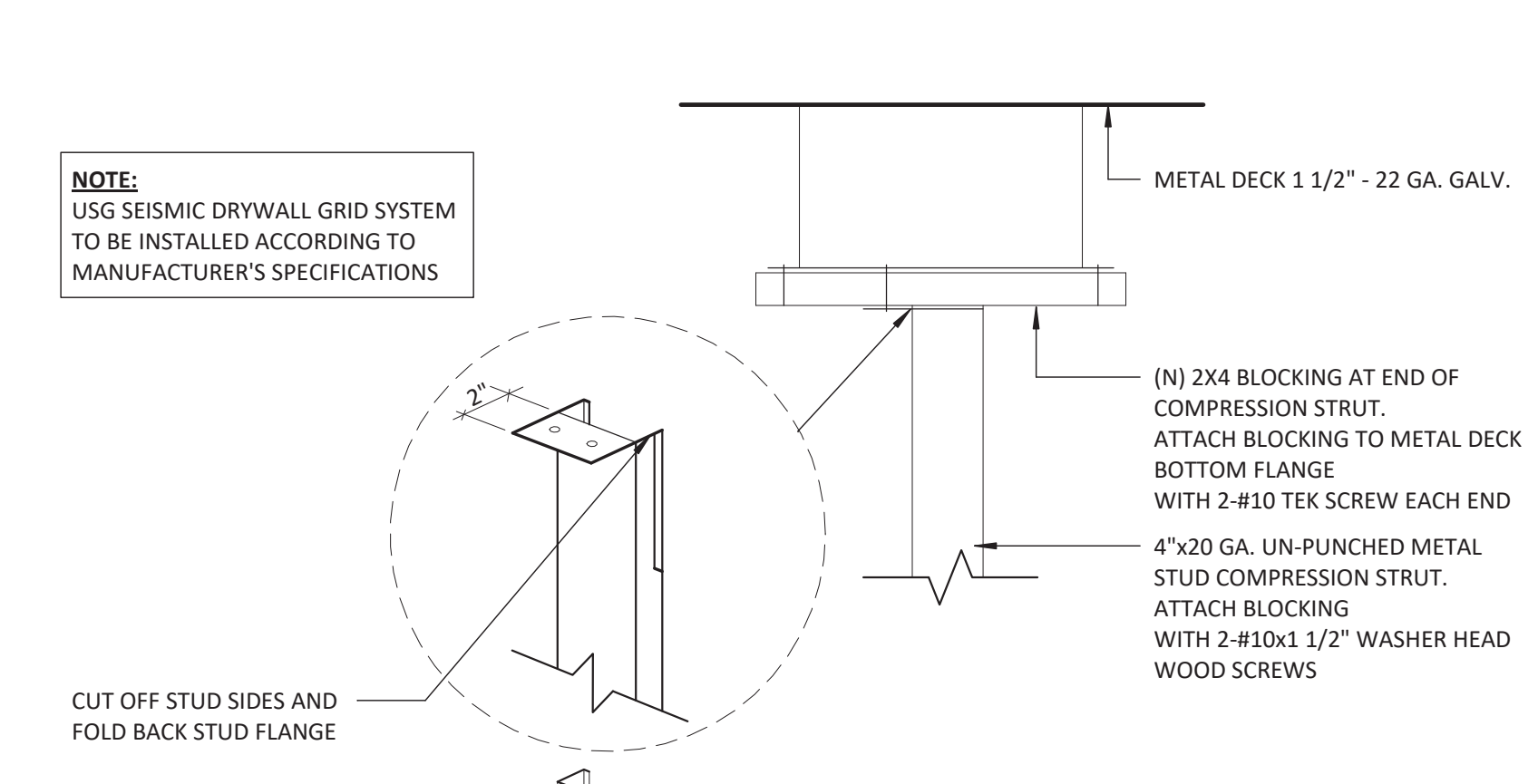

5 SUSPENDED GWB CEILING COMPRESSION STRUT
SCALE: 3" = 1'-0"

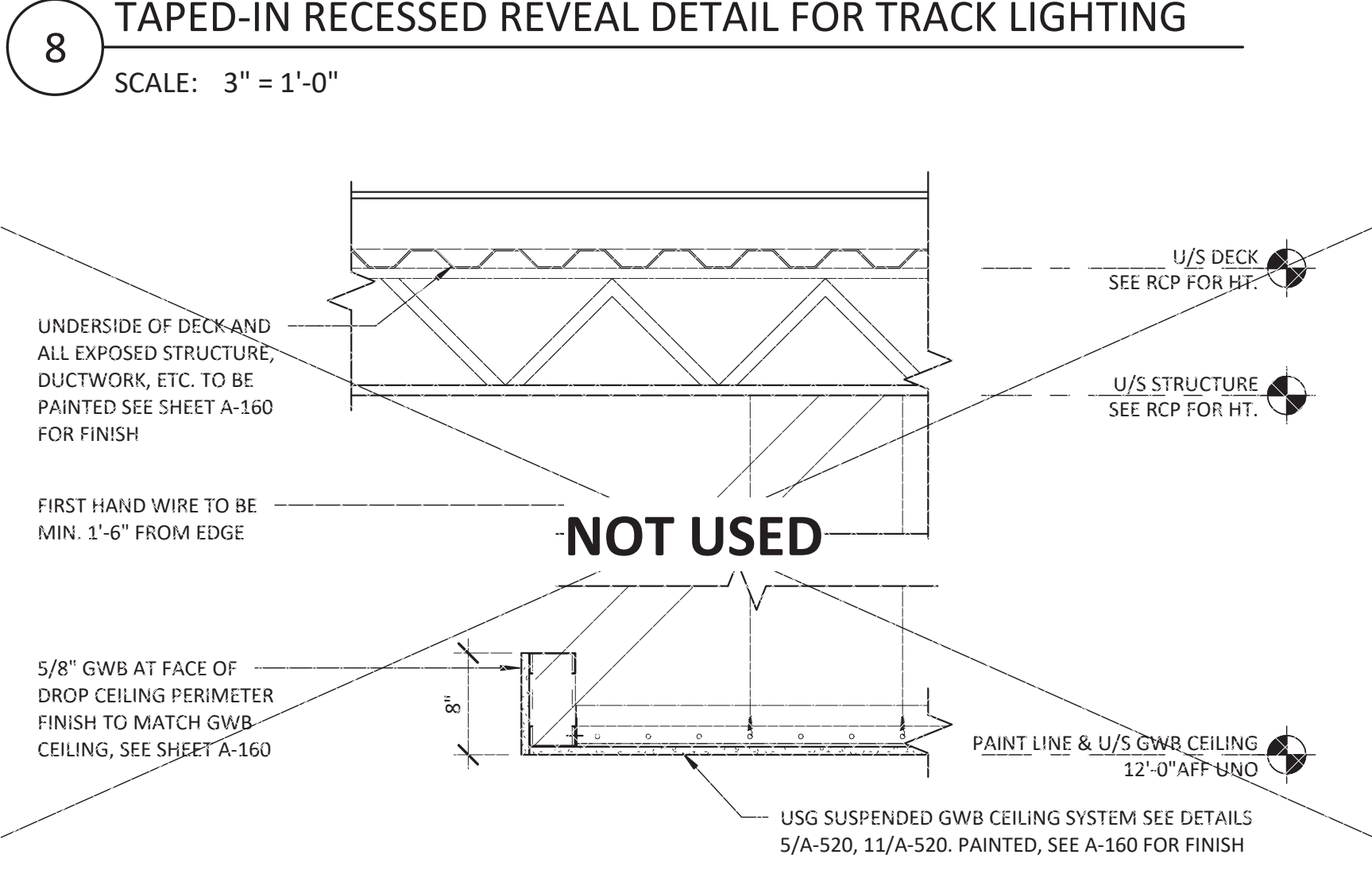

4 FLOATING GWB CEILING PAD DETAIL (STANDARD STORES)
SCALE: 1" = 1'-0"

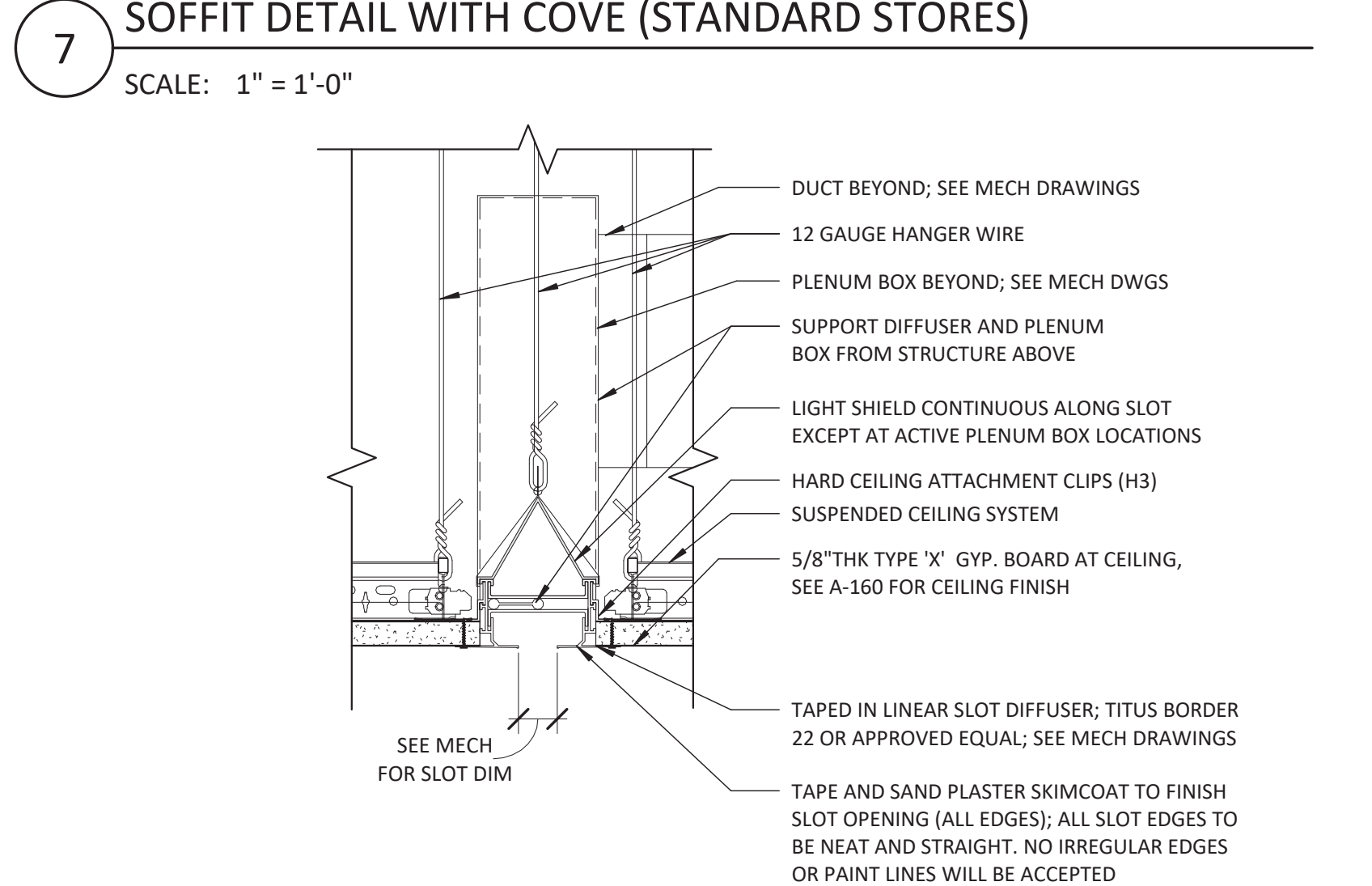

3 TAPED-IN LINEAR SLOT DIFFUSER
SCALE: 3" = 1'-0"

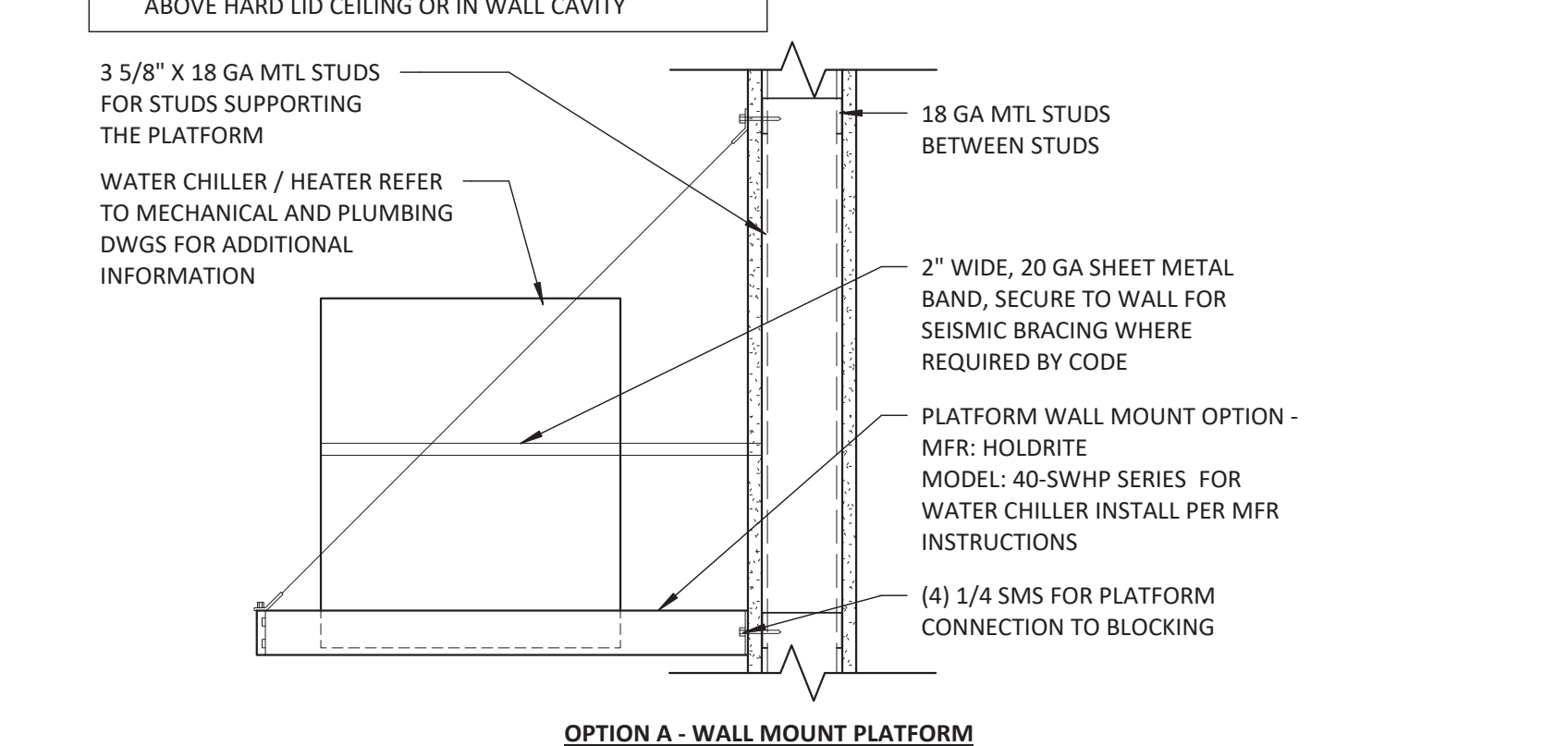

2 RETURN SLOT AT FITROOM
SCALE: 3" = 1'-0"

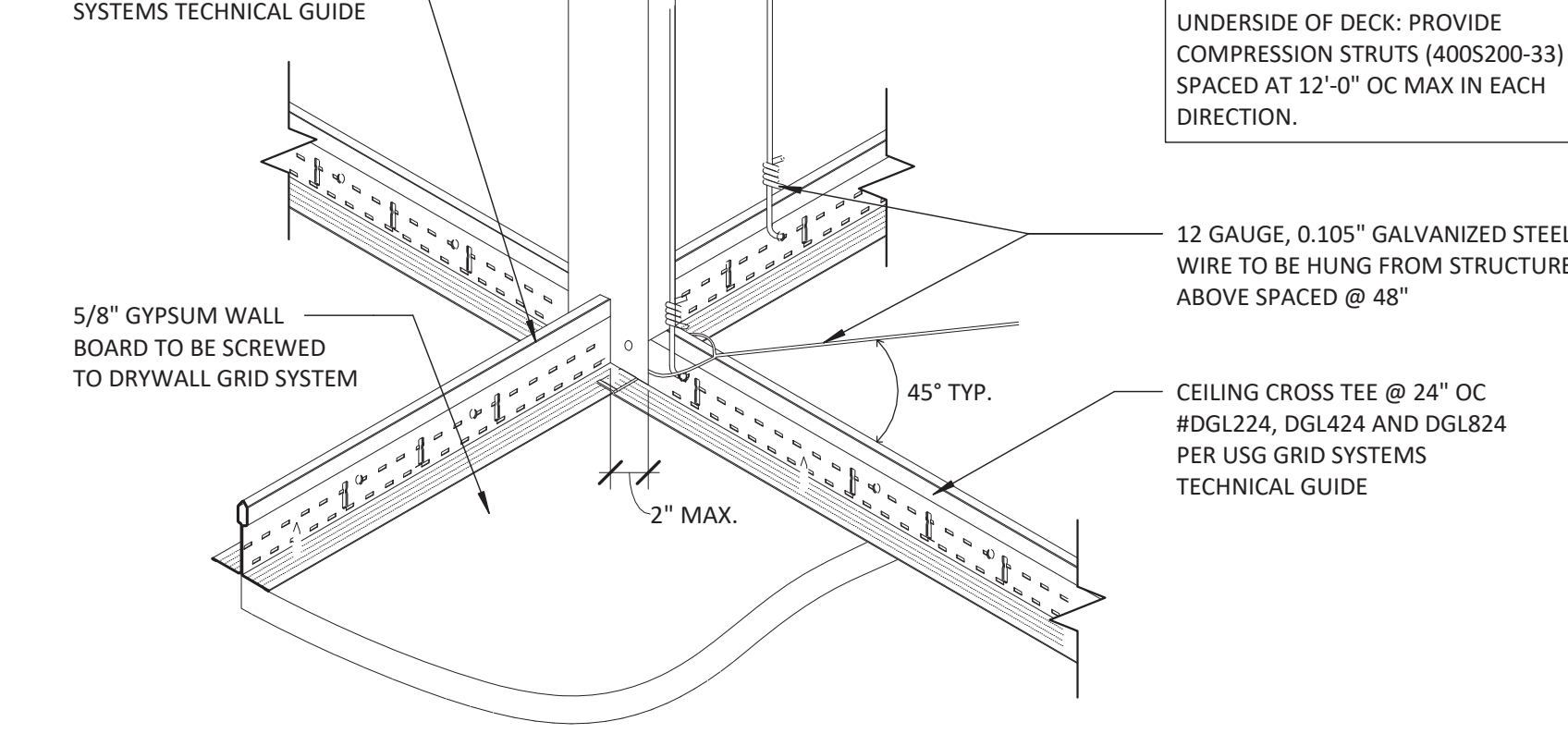

1 SUSPENDED LIGHTING SYSTEM
SCALE: 3" = 1'-0"



Lululemon
1818 CORNWALL AVE
VANCOUVER, B.C., V6J1C7

CF POLO PARK
1485 Portage Ave, Unit 144E
Winnipeg, MB
R3G 0W5
CRU NUMBER: 144E

Quadrangle
Quadrangle Architects Limited
1418 8th St. W. Toronto, ON M5Y 1S8
www.quadranglearch.com

ARCHITECT SEAL



THIS DRAWING AND SPECIFICATIONS ARE THE PROPERTY AND COPYRIGHT OF ARCHITECT AND SHALL NOT BE USED FOR ANY OTHER WORK EXCEPT BY WRITTEN AGREEMENT WITH ARCHITECT. DO NOT SCALE BLUEPRINTS.

ISSUED FOR CONSTRUCTION
07/14/2023

DATE	DESCRIPTION
06/09/2023	PERMIT/CONSTRUCTION
06/09/2023	ISSUED FOR BID
07/14/2023	ISSUED FOR CONSTRUCTION

DRAWING INFORMATION
PROJECT #: 23206
CHECKED BY: NA
DRAWN BY: MP

CEILING DETAILS

DRAWING NUMBER
A-520

7/14/2023 12:16:02 PM



lululemon
1818 CORNWALL AVE
VANCOUVER, B.C., V6J1C7

CF POLO PARK
1485 Portage Ave, Unit 144E
Winnipeg, MB
R3G 0W5
CRU NUMBER: 144E

Quadrangle
Quadrangle Architects Limited
1418 8th St. W. Toronto, ON M5S 0S8
416.598.1240 www.quadrangle.com

ARCHITECT SEAL



THESE DRAWINGS AND SPECIFICATIONS ARE THE PROPERTY AND COPYRIGHT OF ARCHITECT AND SHALL NOT BE USED ON ANY OTHER WORK EXCEPT BY WRITTEN AGREEMENT WITH ARCHITECT. DO NOT SCALE BLUEPRINTS.

ISSUED FOR CONSTRUCTION
07/14/2023

DATE	DESCRIPTION
06/09/2023	PERMIT/CONSTRUCTION
06/09/2023	ISSUED FOR BID
07/14/2023	ISSUED FOR CONSTRUCTION

DRAWING INFORMATION
PROJECT #: 23206
CHECKED BY: NA
DRAWN BY: MP

CEILING DETAILS

DRAWING NUMBER
A-521

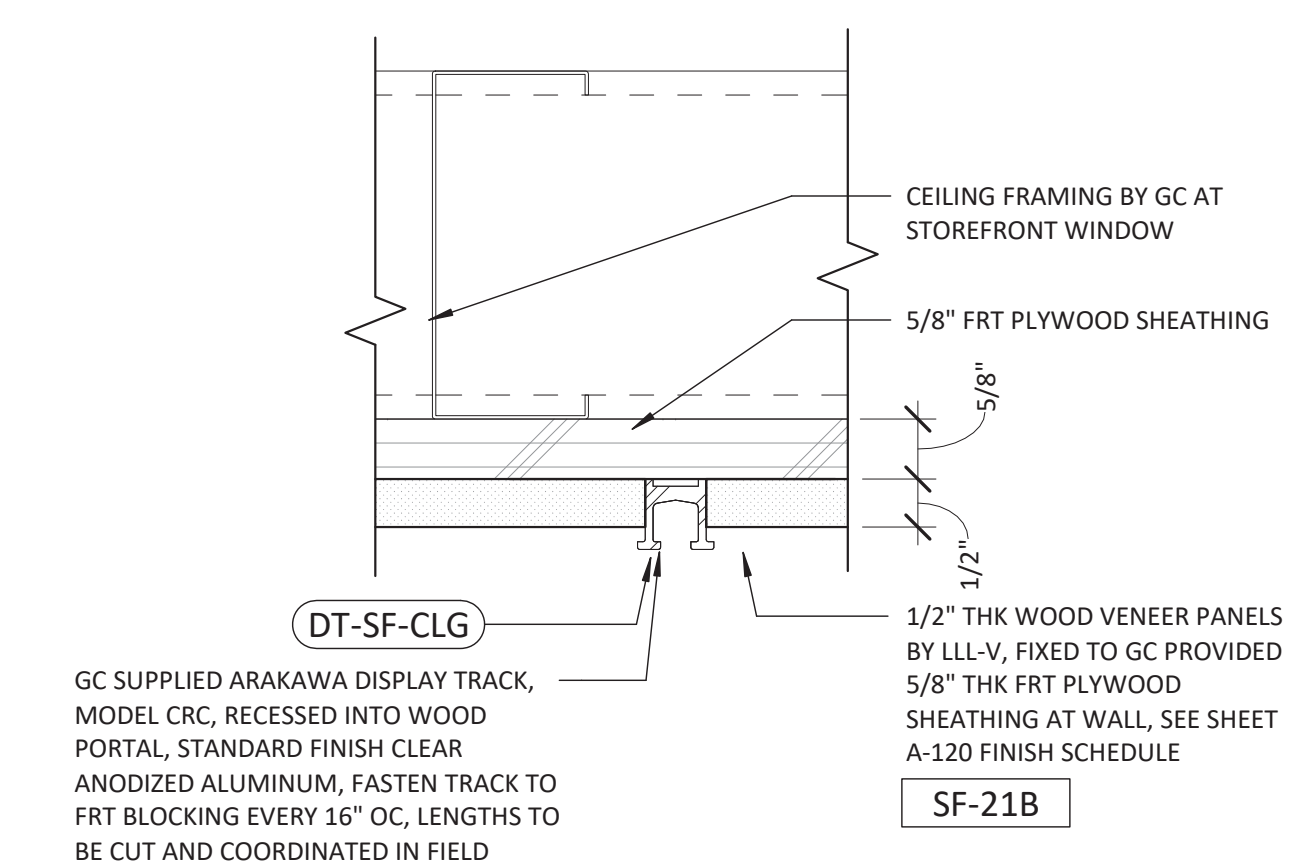

7 DISPLAY TRACK AT STOREFRONT (CANADA)
SCALE: 6" = 1'-0"

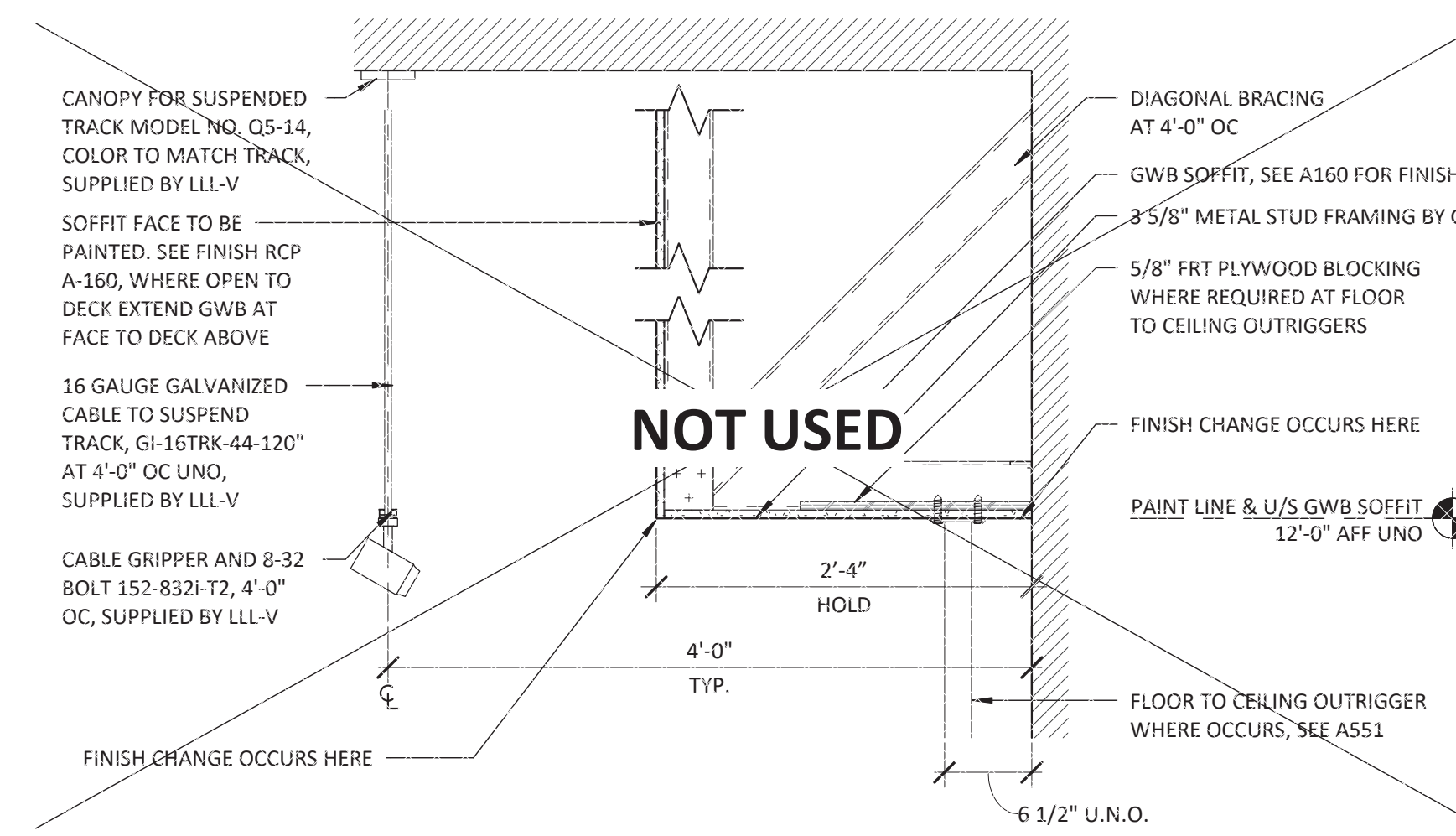

6 SOFFIT DETAIL - NO COVE
SCALE: 1" = 1'-0"

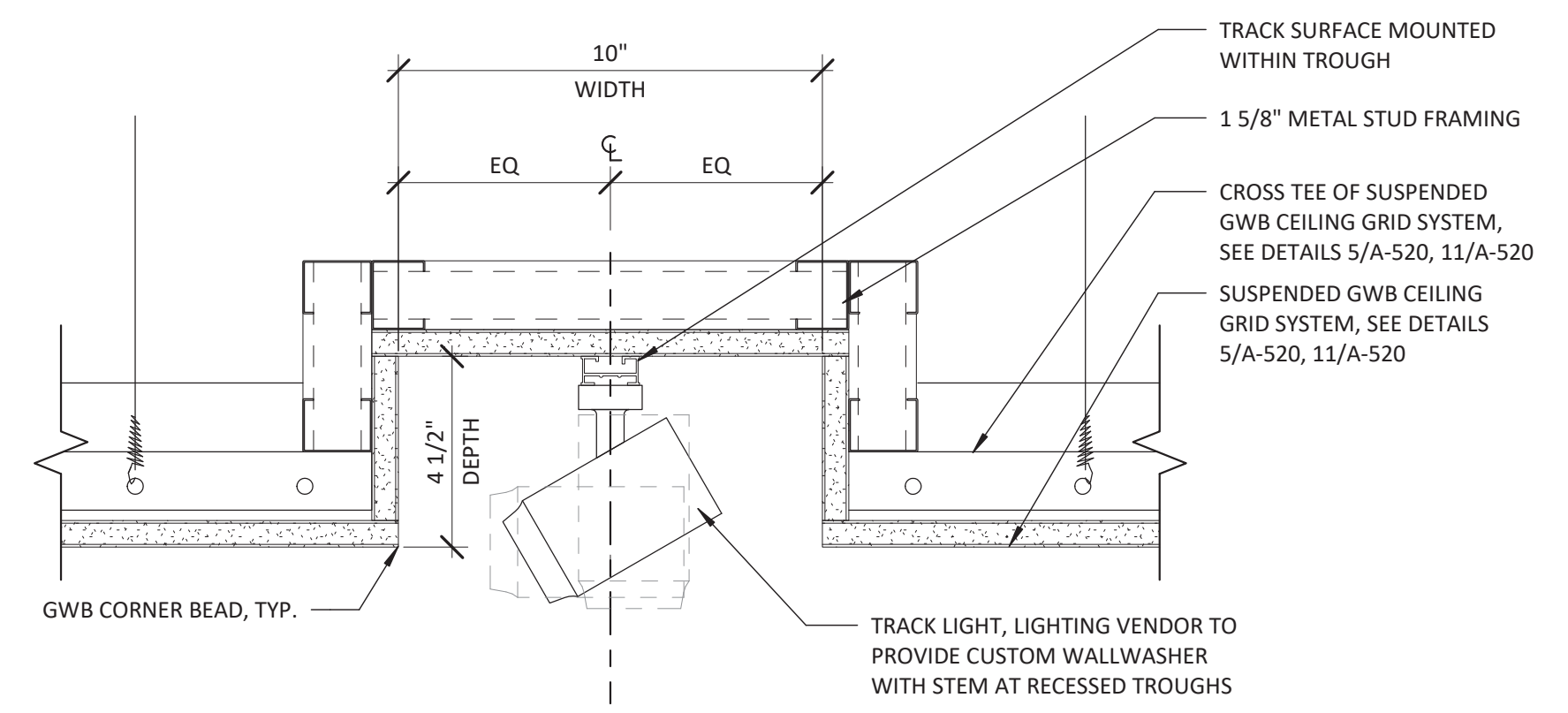

5 LIGHT TROUGH TRACK LIGHTING SYSTEM (SELECT STORES)
SCALE: 3" = 1'-0"

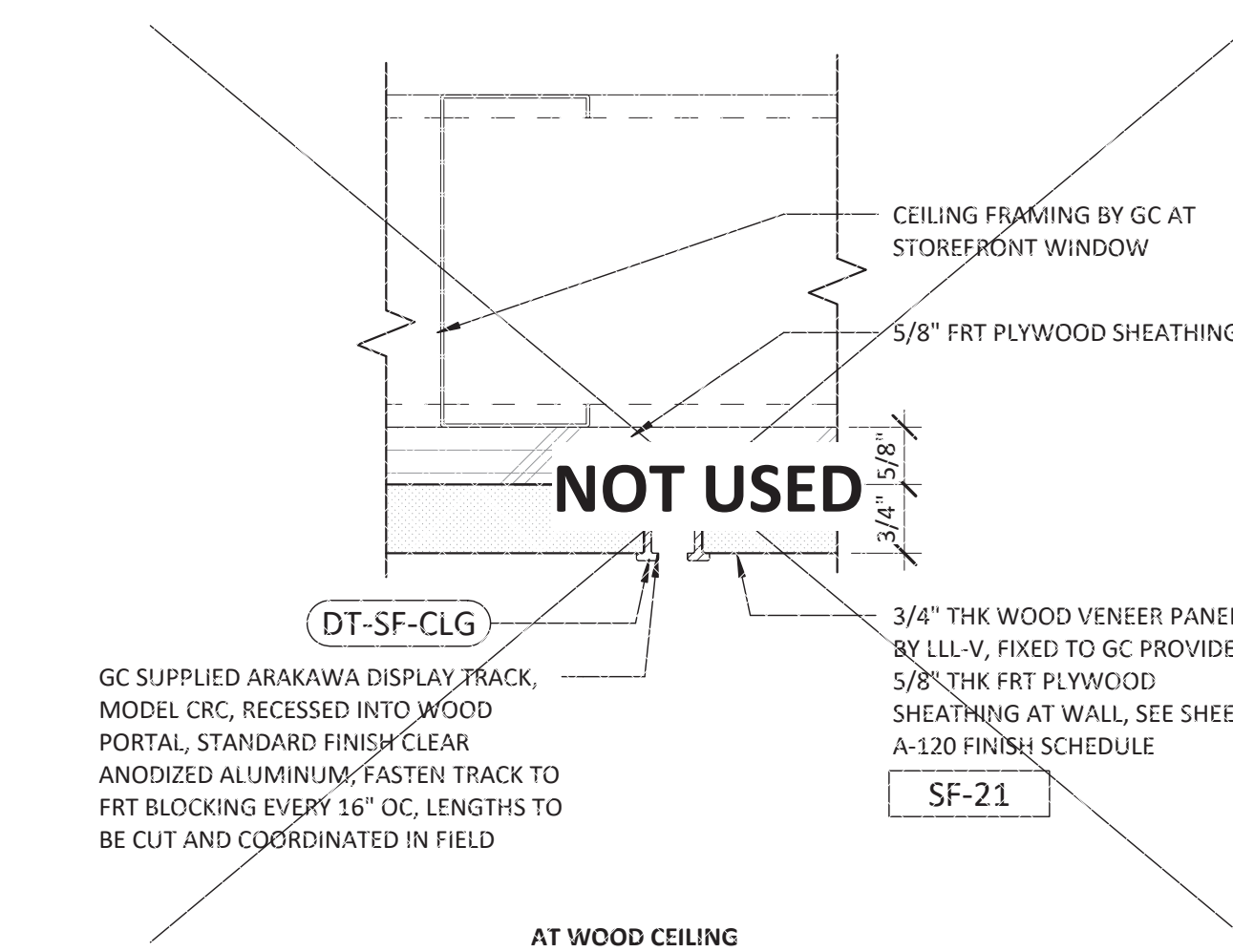

1 DISPLAY TRACK AT STOREFRONT
SCALE: 6" = 1'-0"

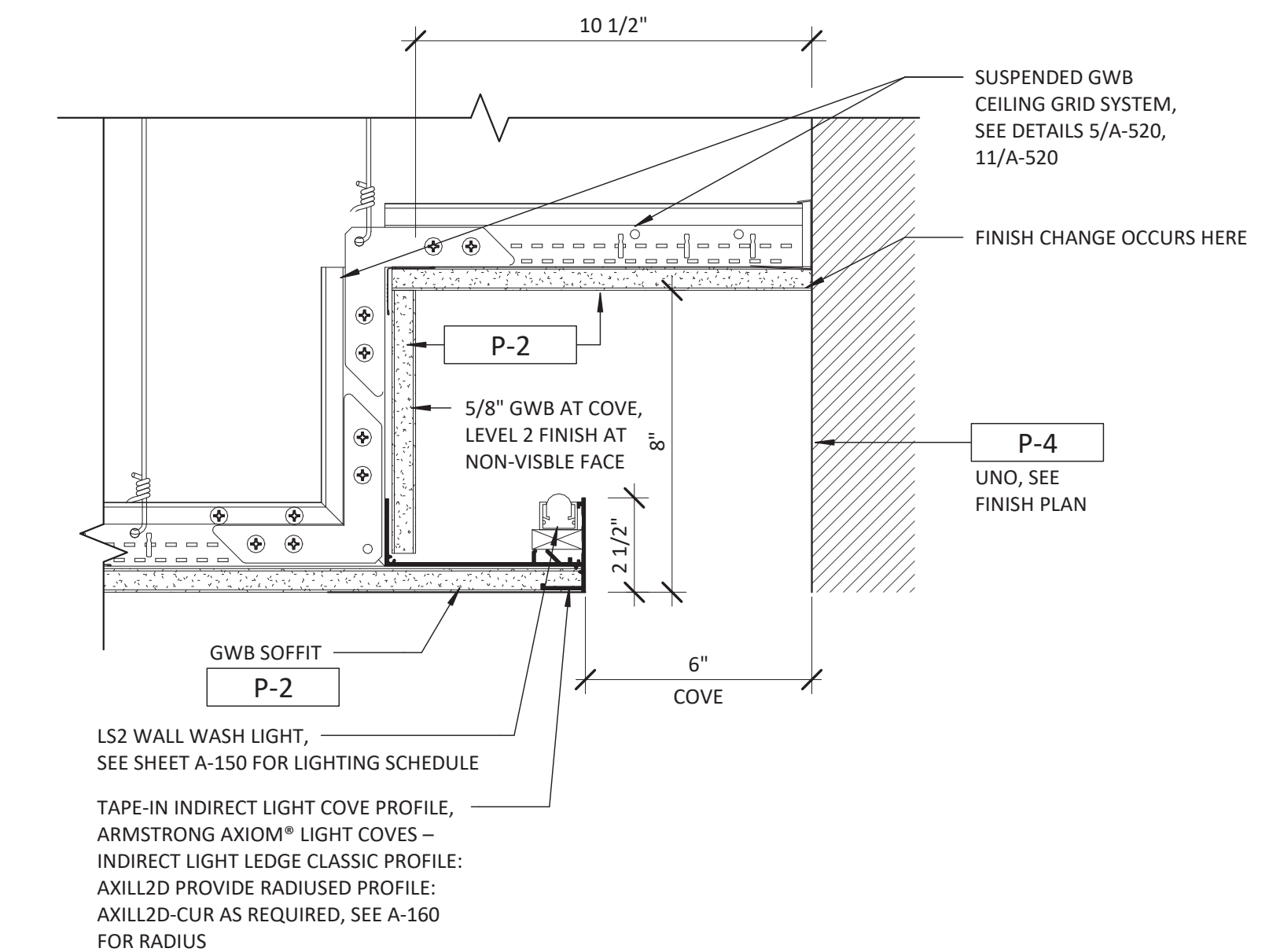
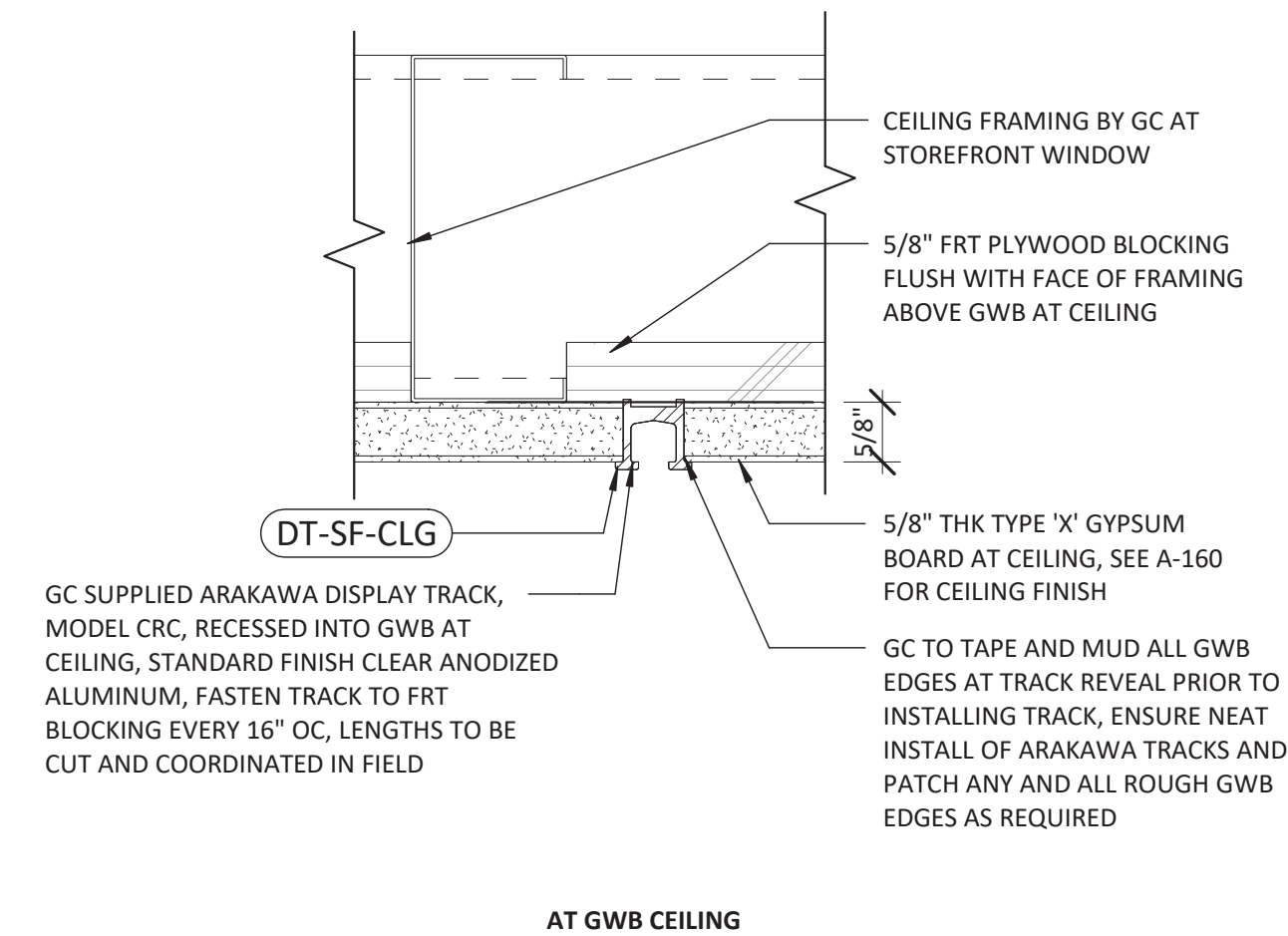

3 INDIRECT WALL WASH @ PERIMETER COVE (SELECT STORES)
SCALE: 3" = 1'-0"

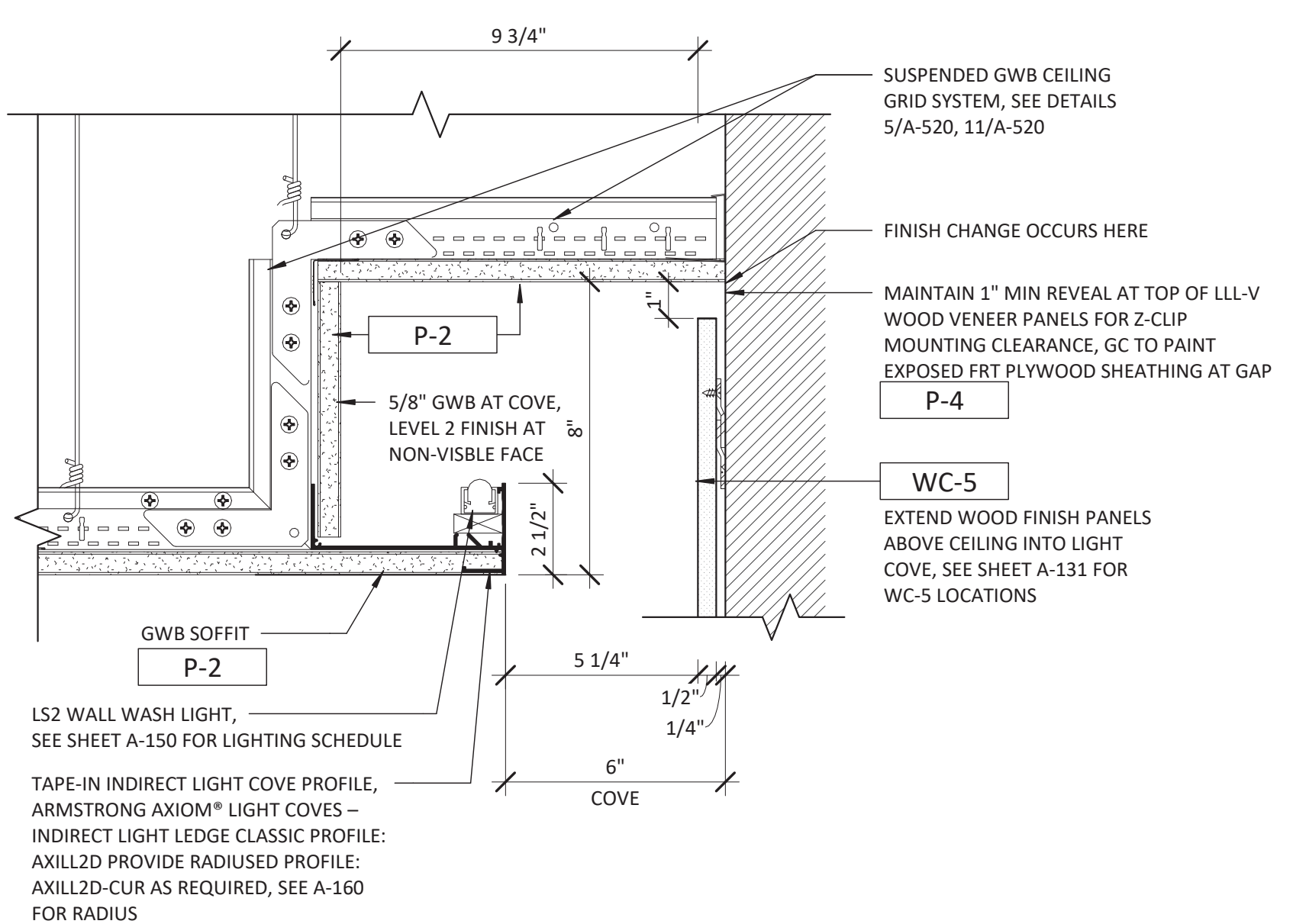

4 INDIRECT WALL WASH @ PERIMETER WOOD COVE (SELECT STORES)
SCALE: 3" = 1'-0"

7/14/2023 12:16:05 PM

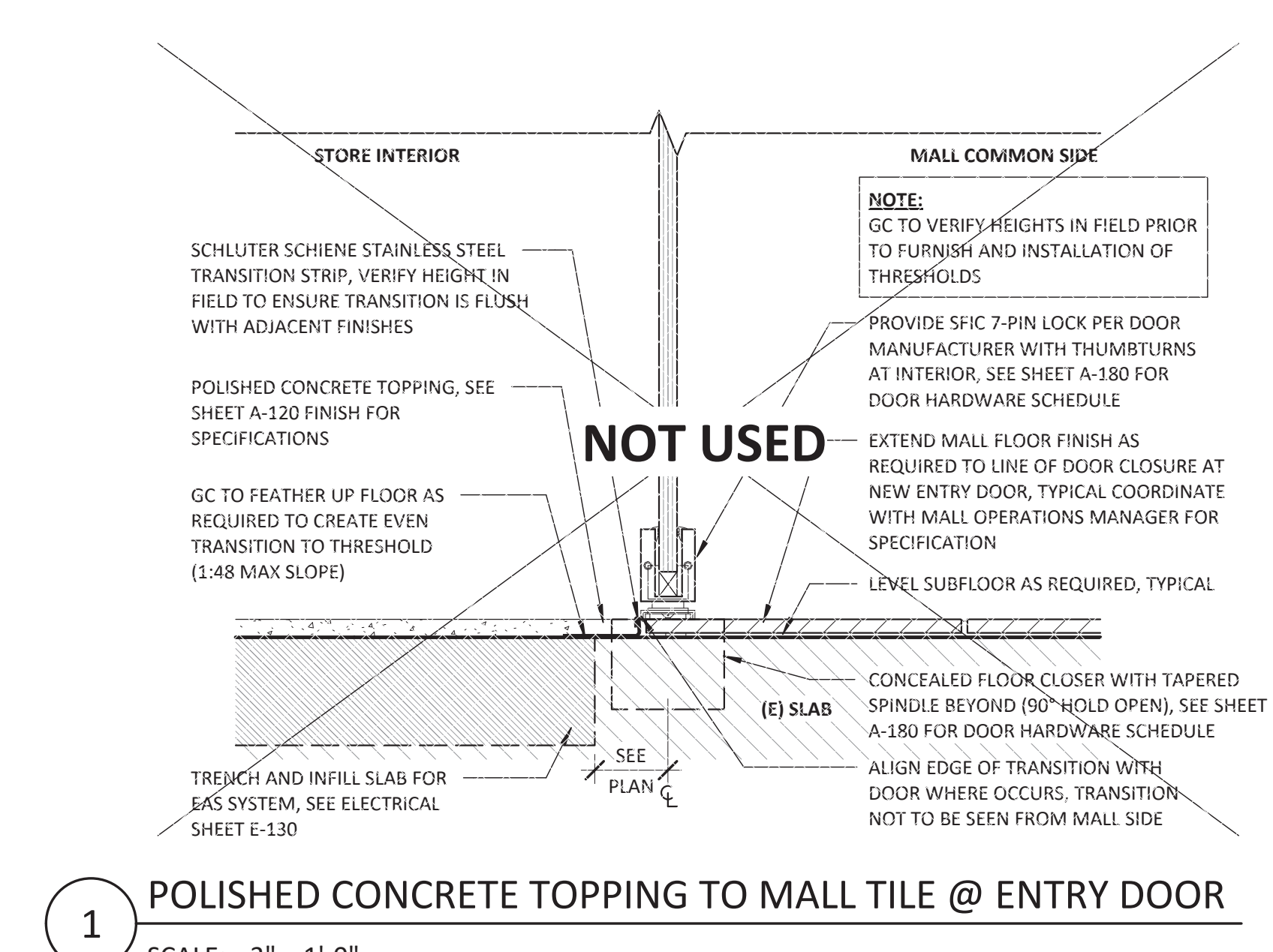
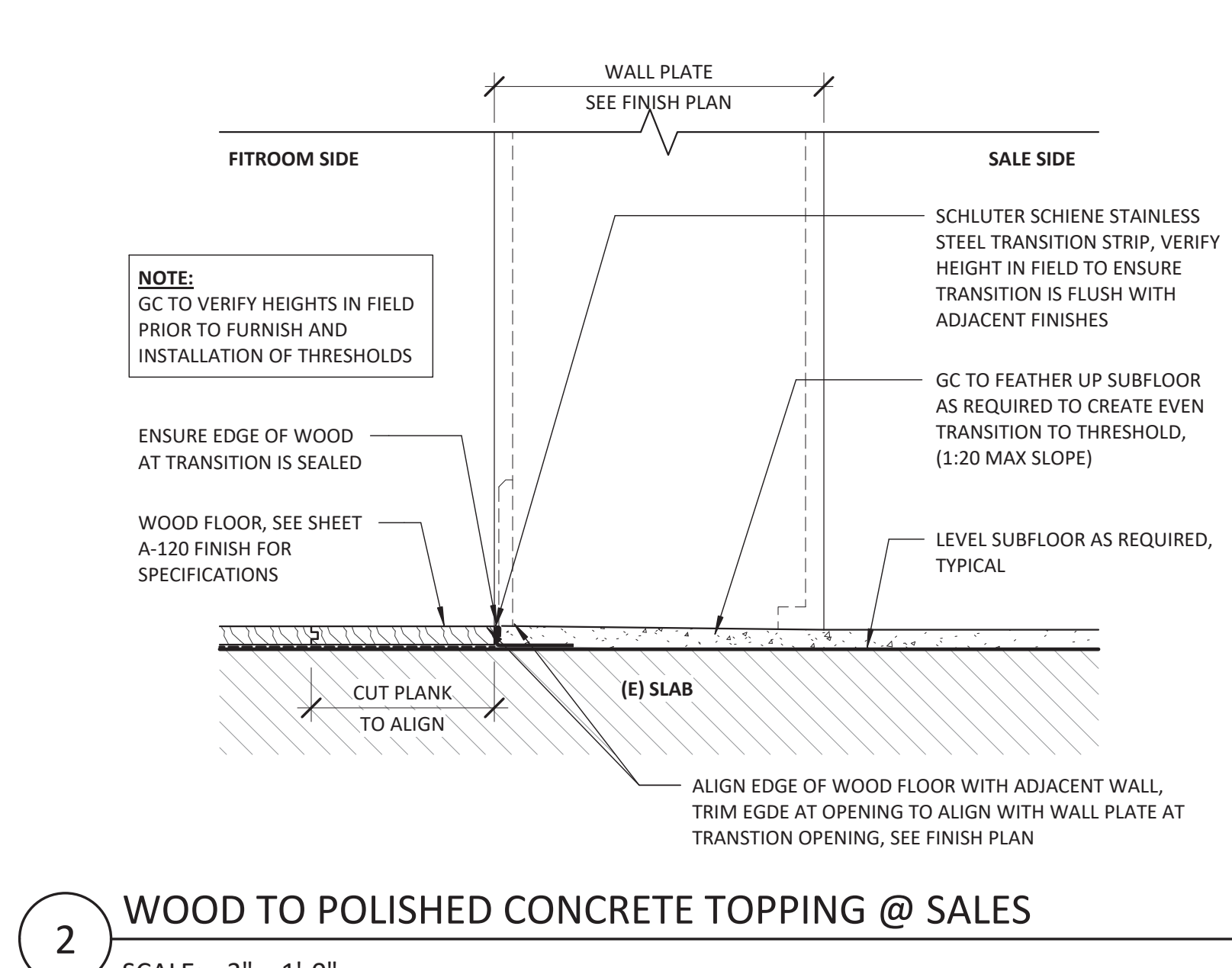
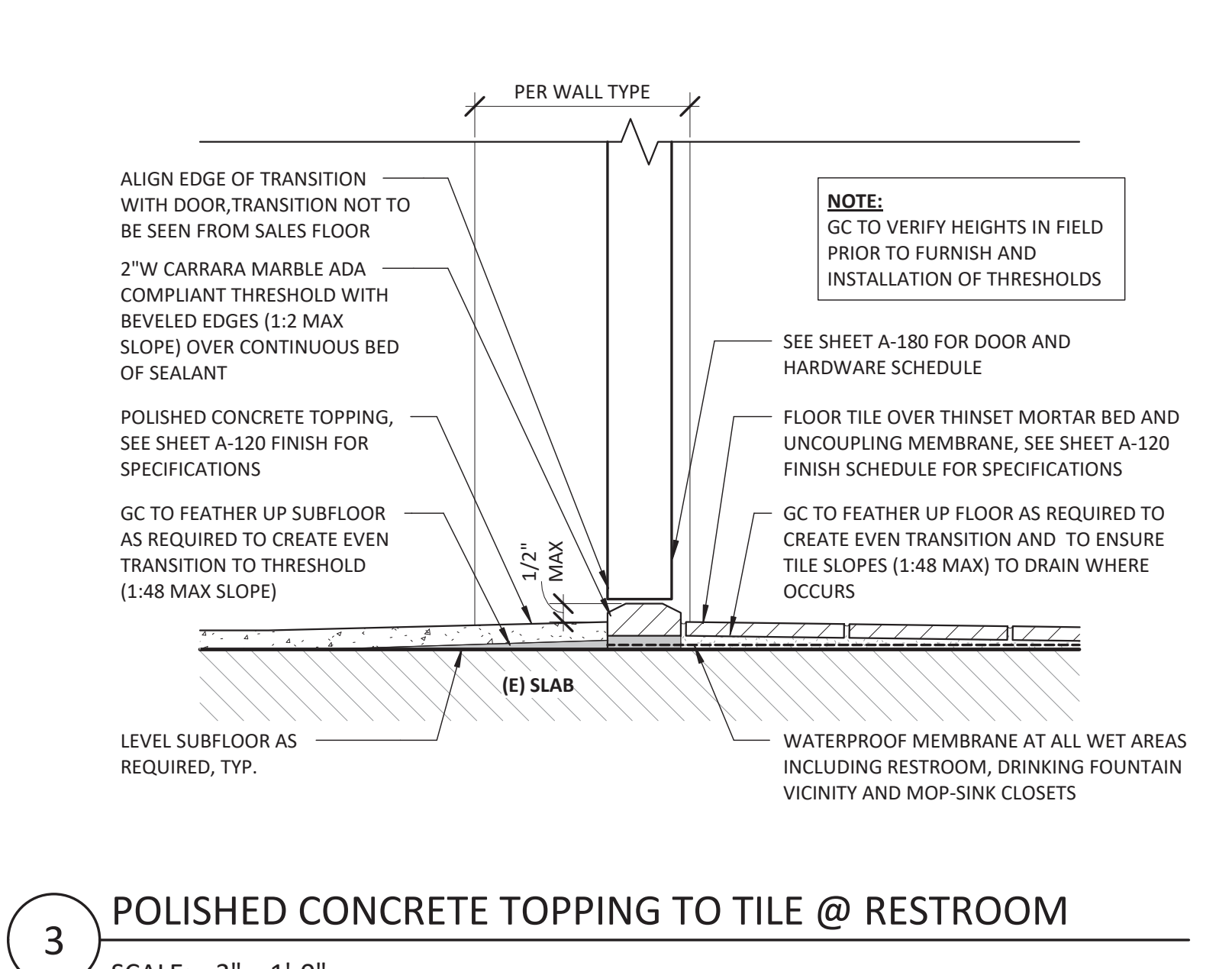
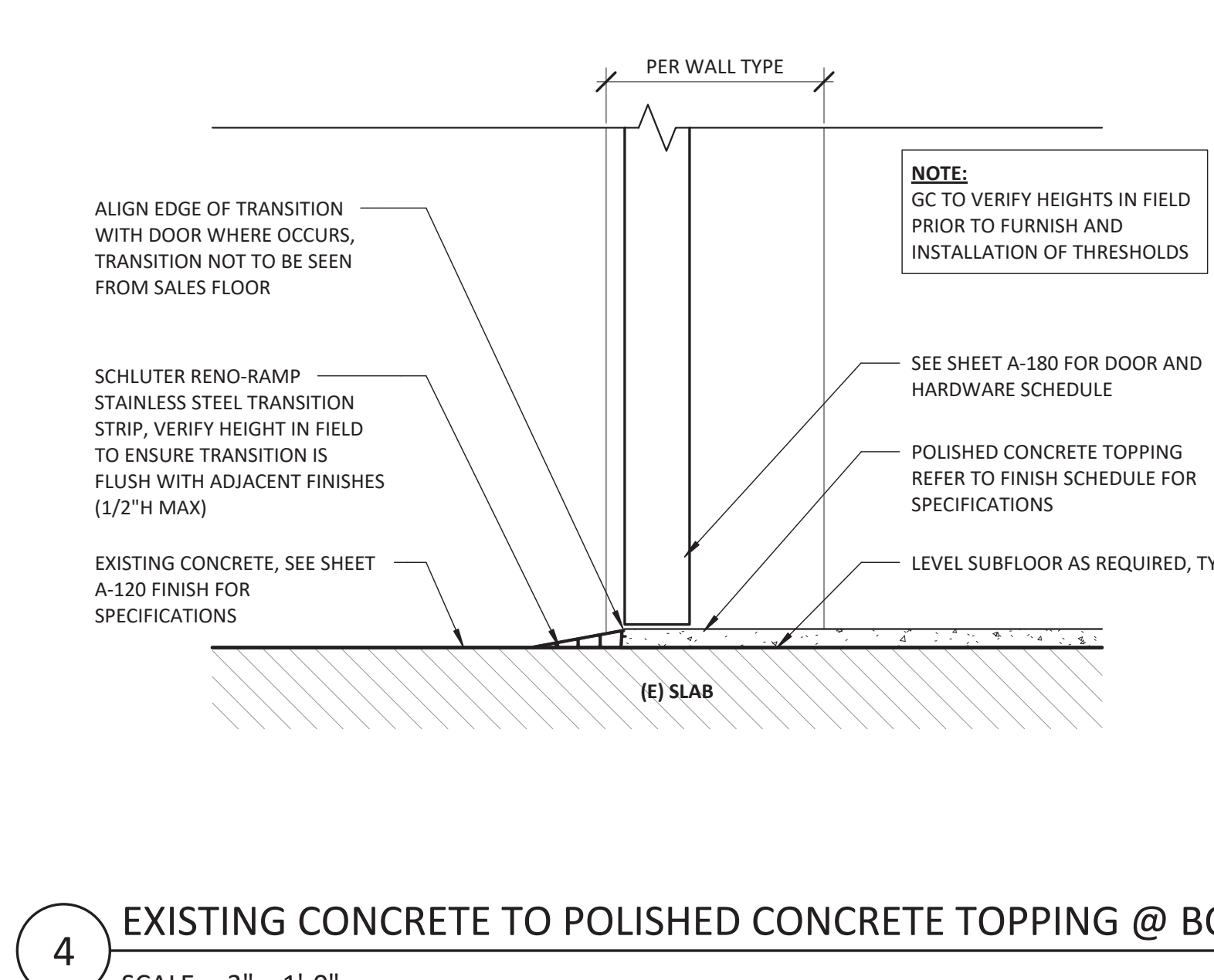
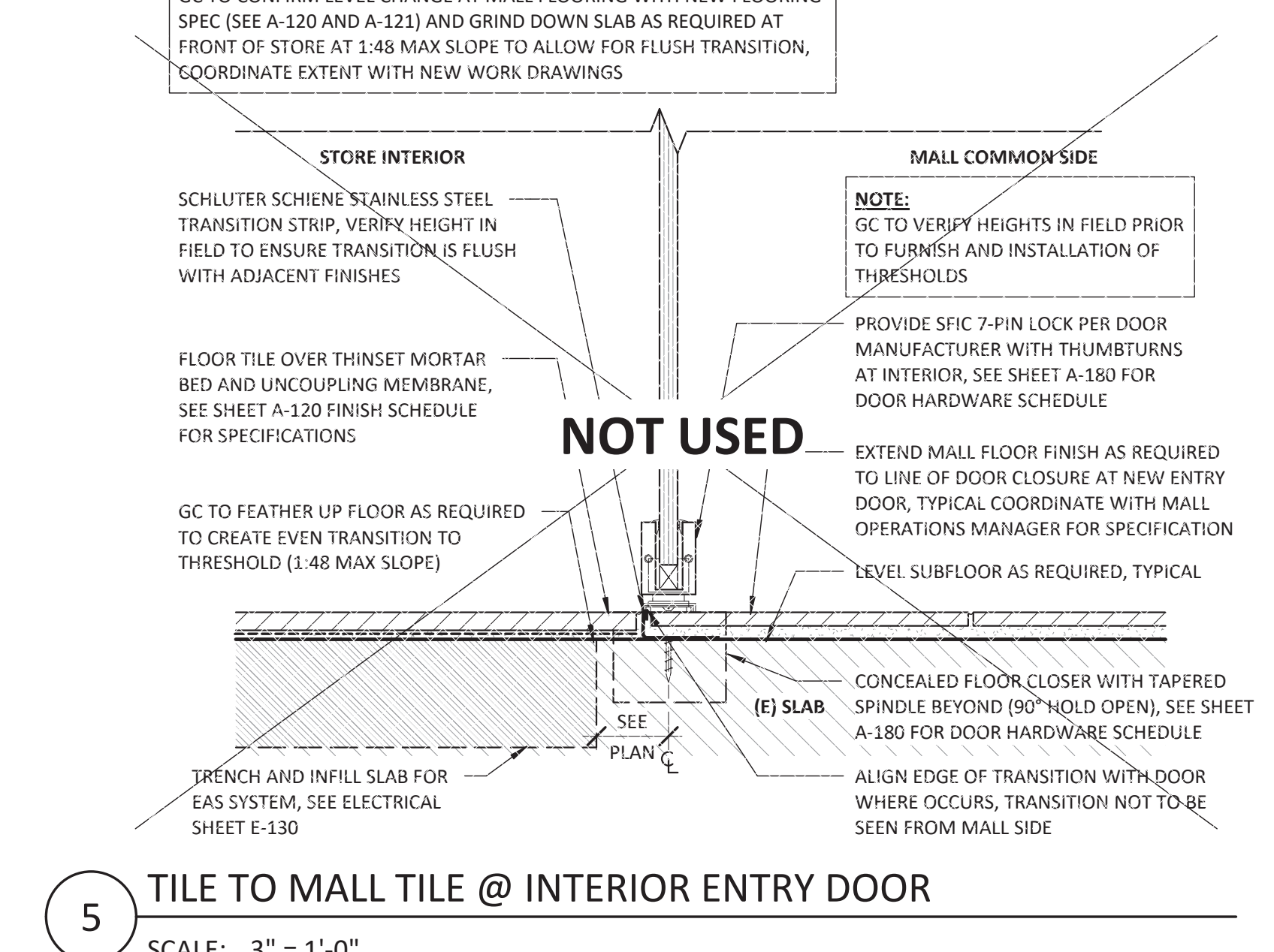
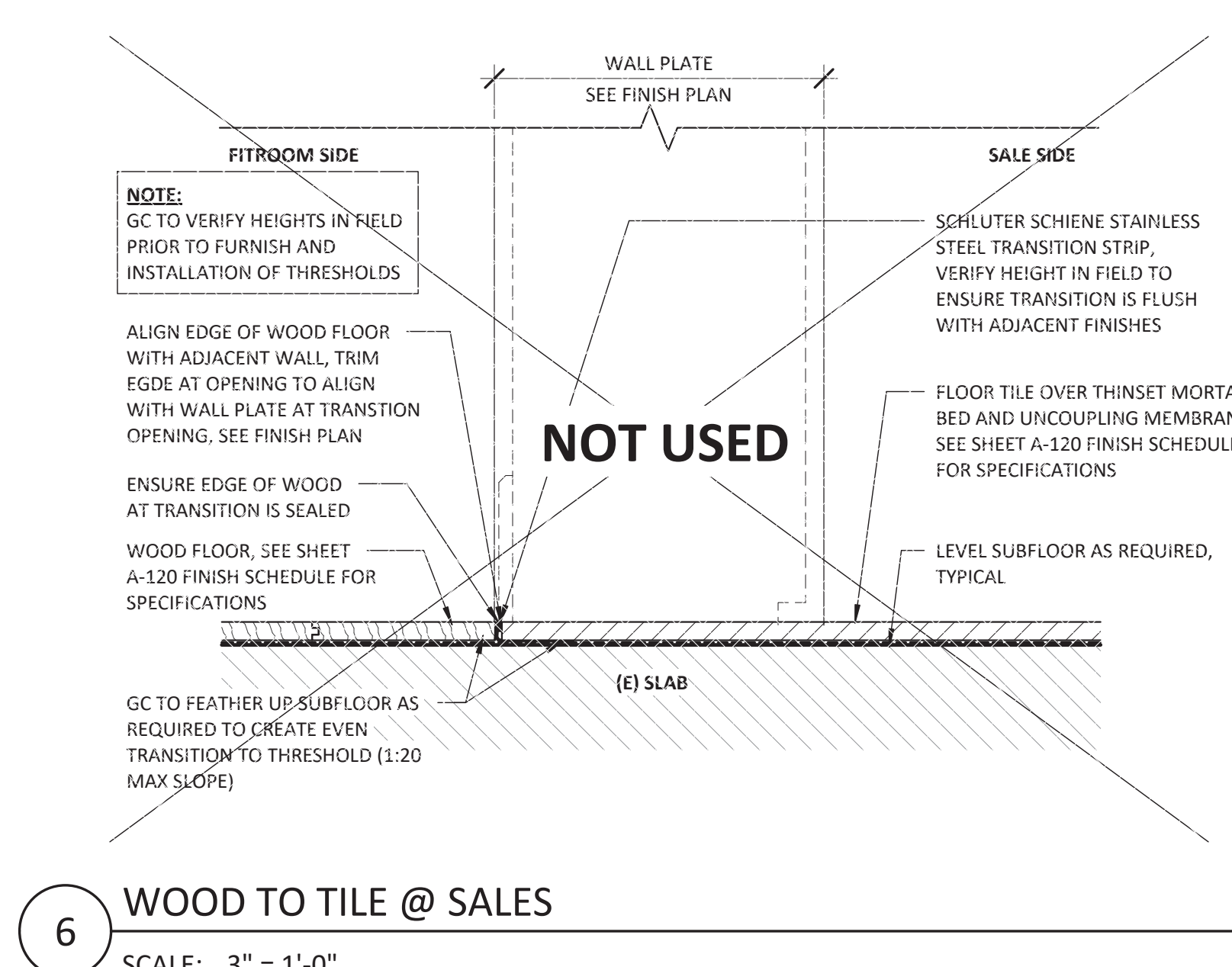
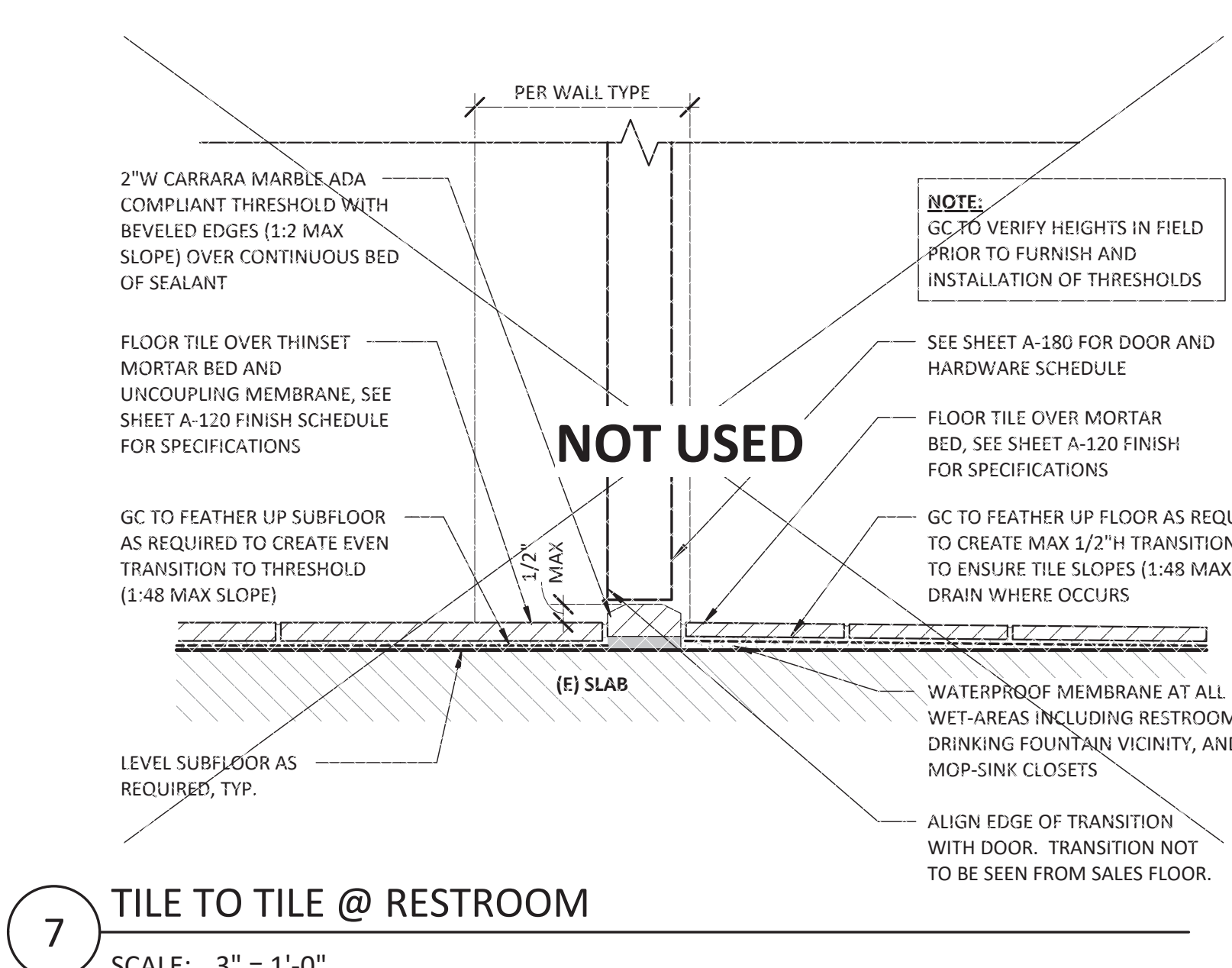
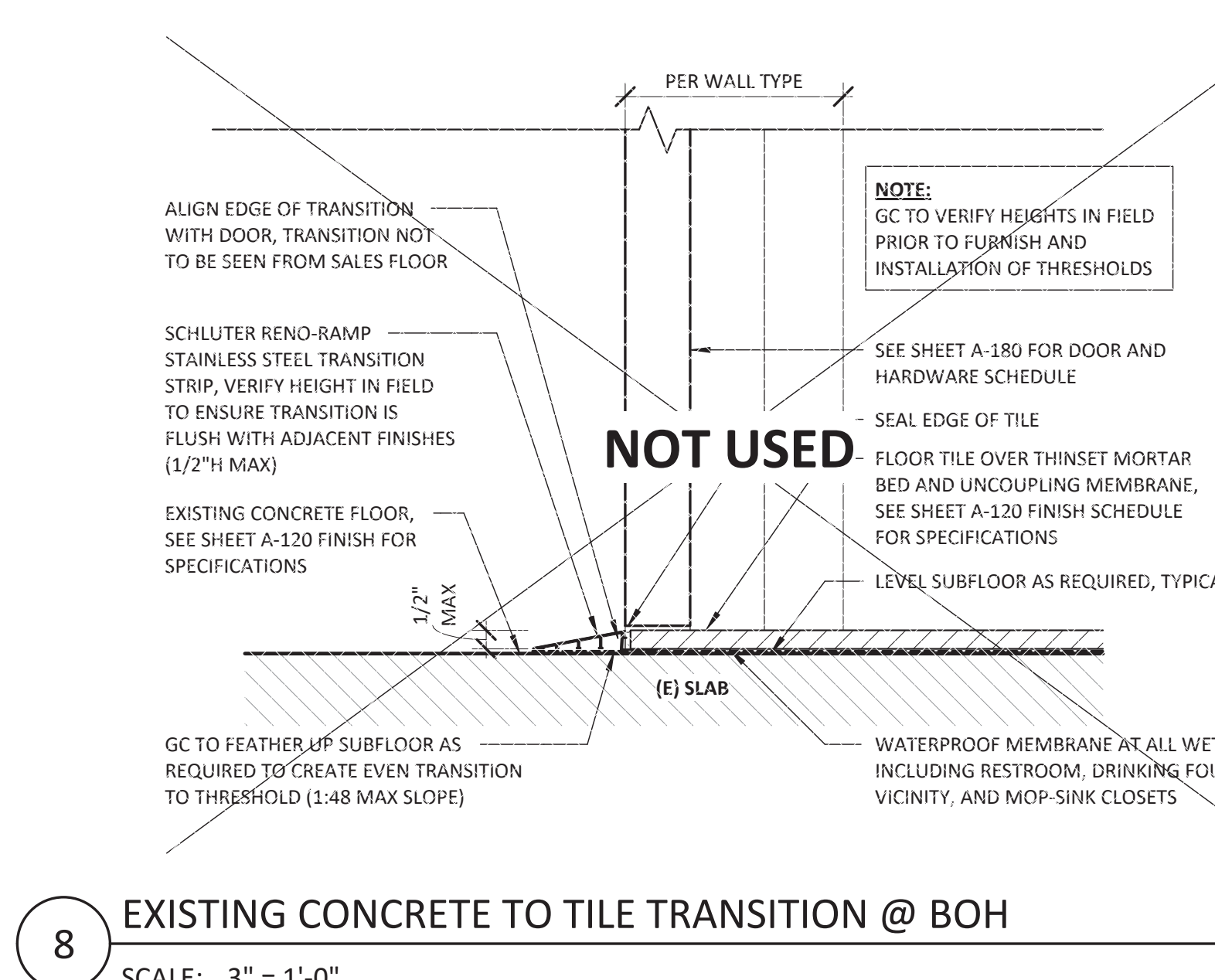
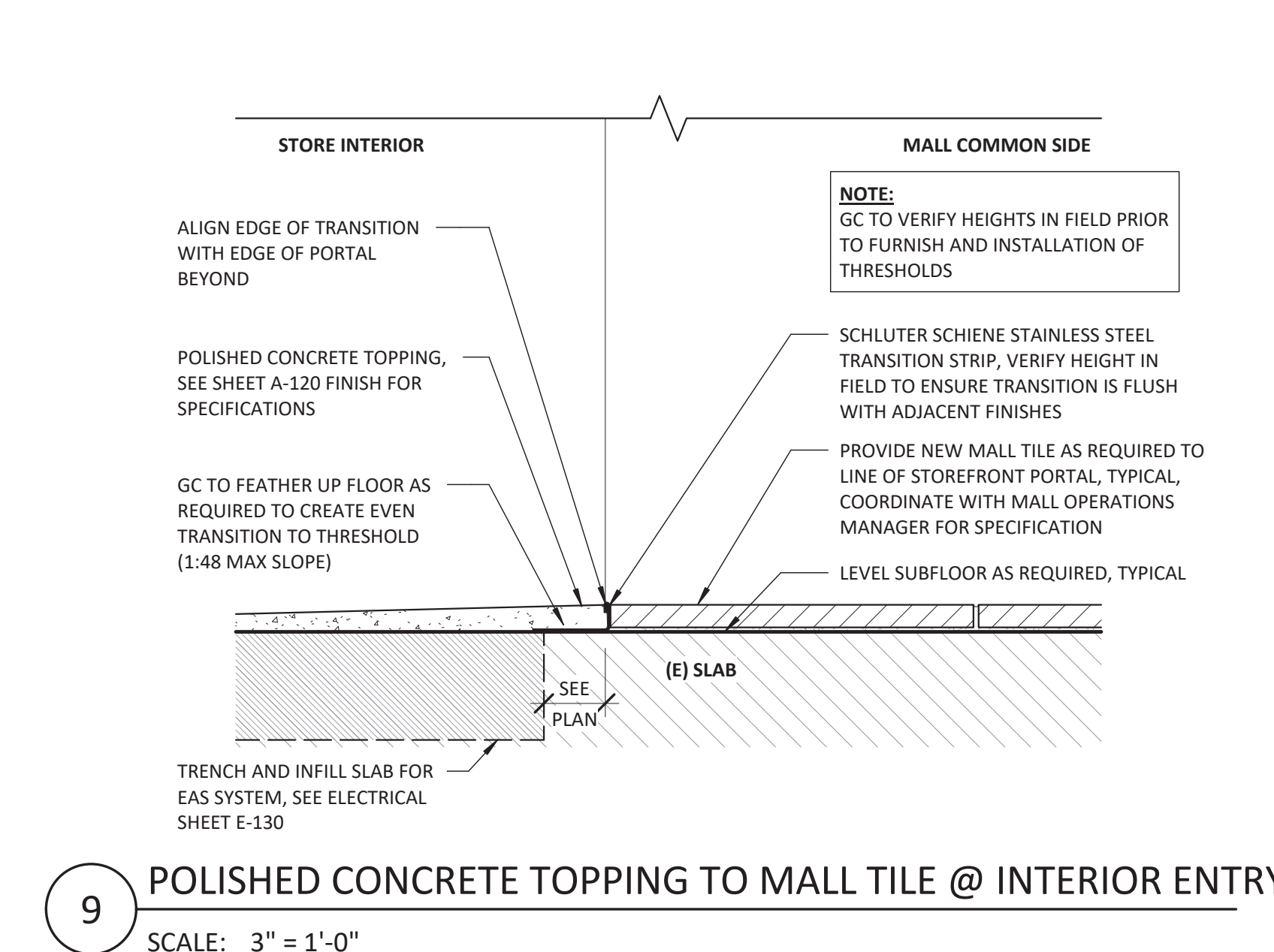
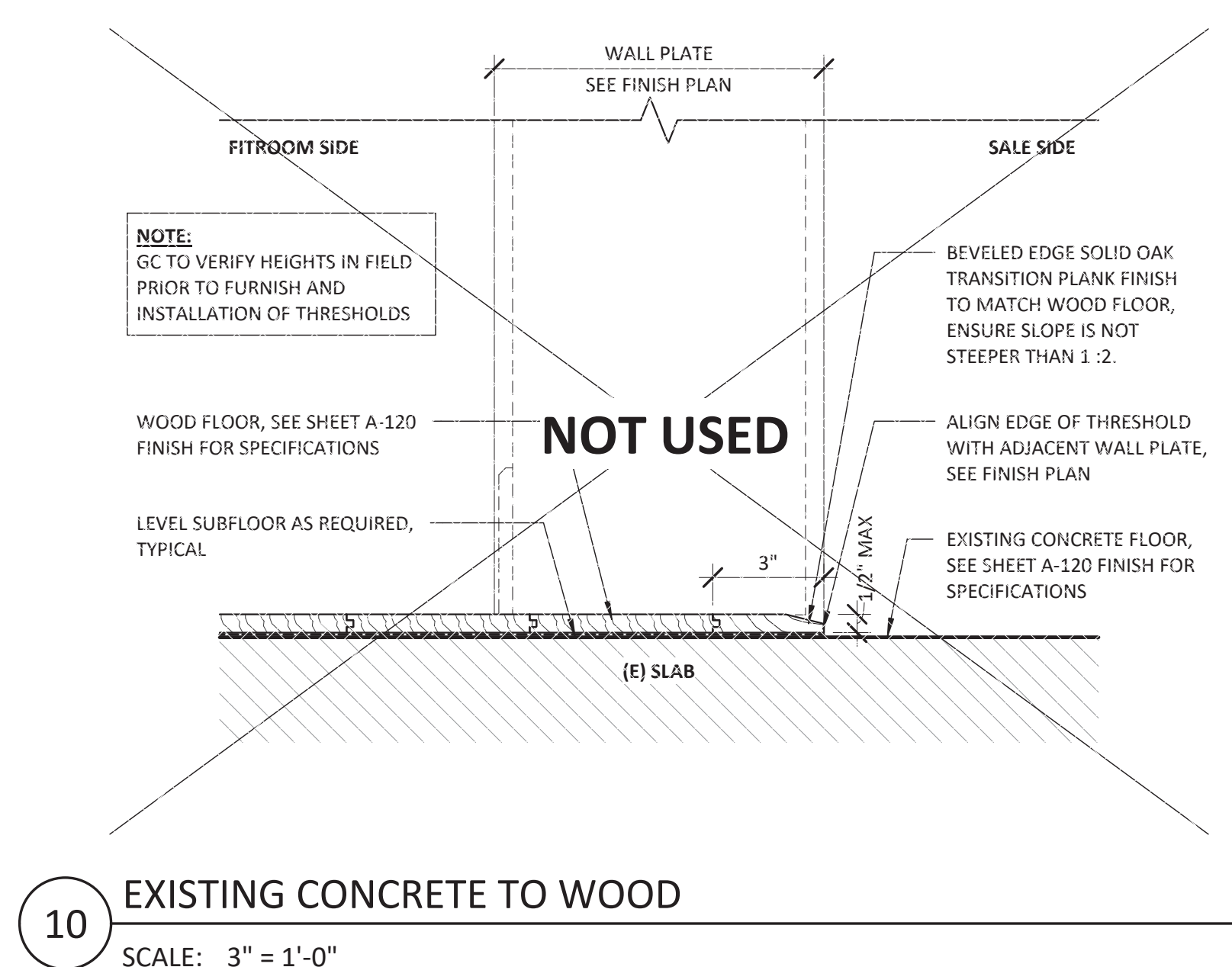
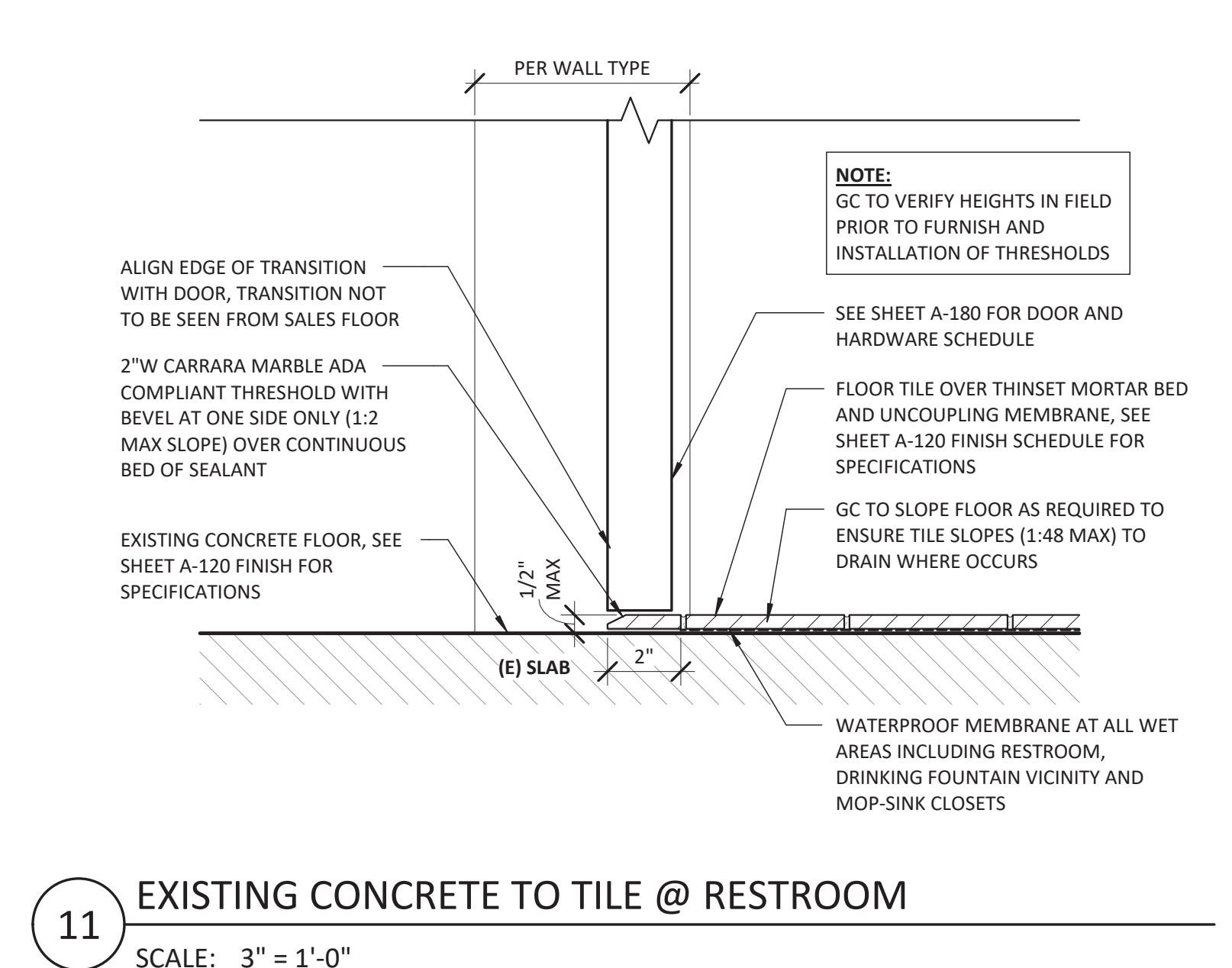
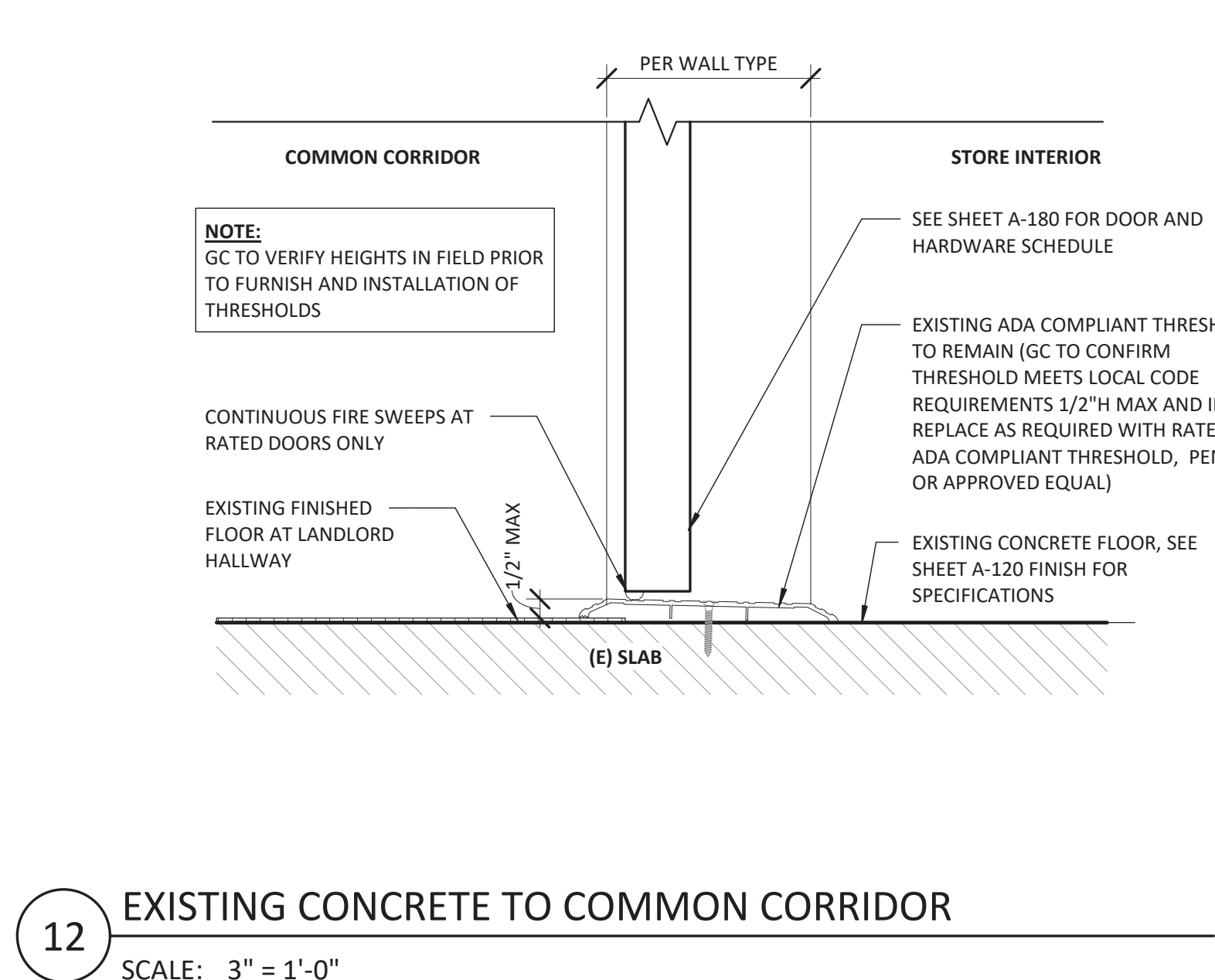
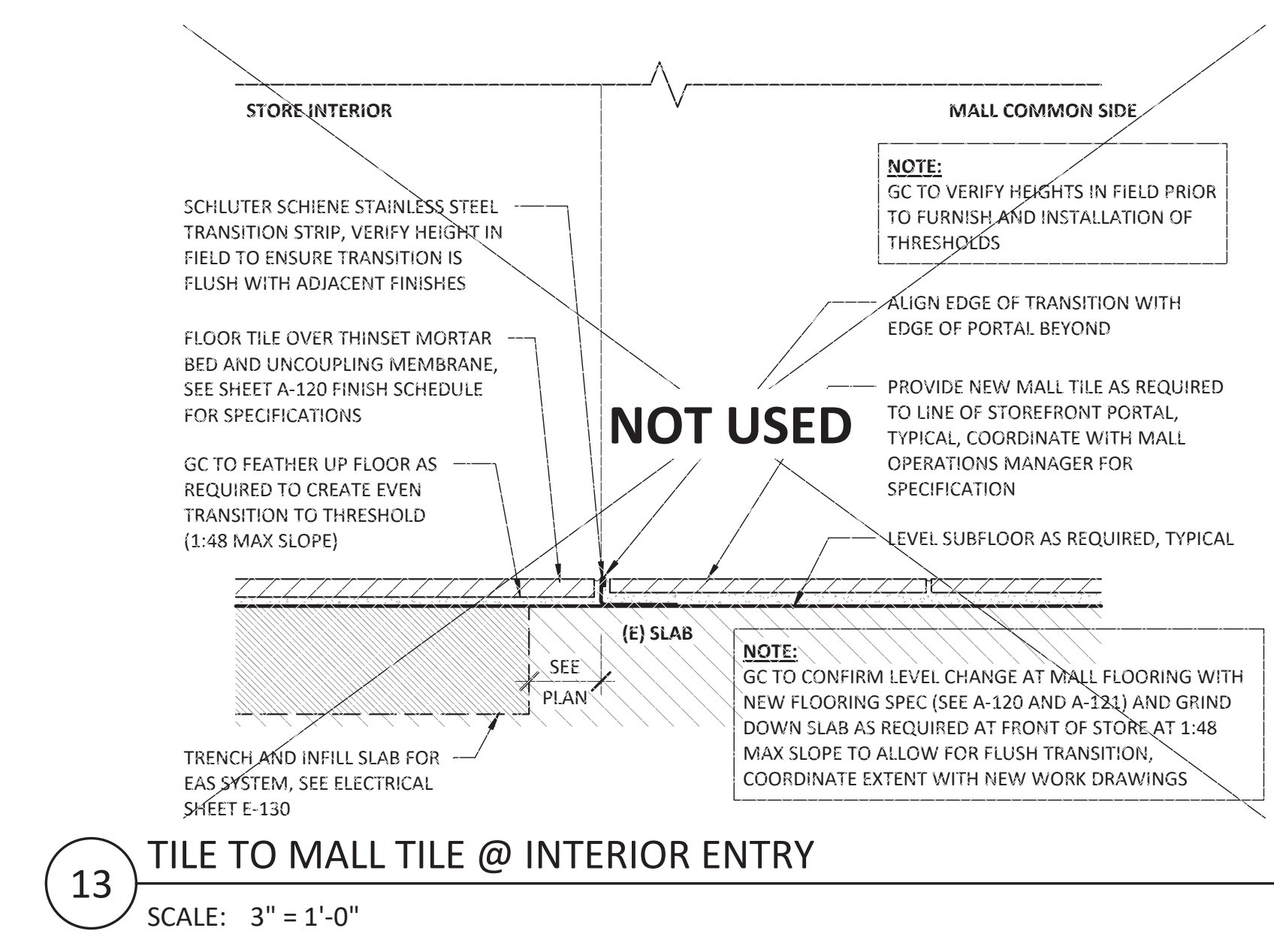
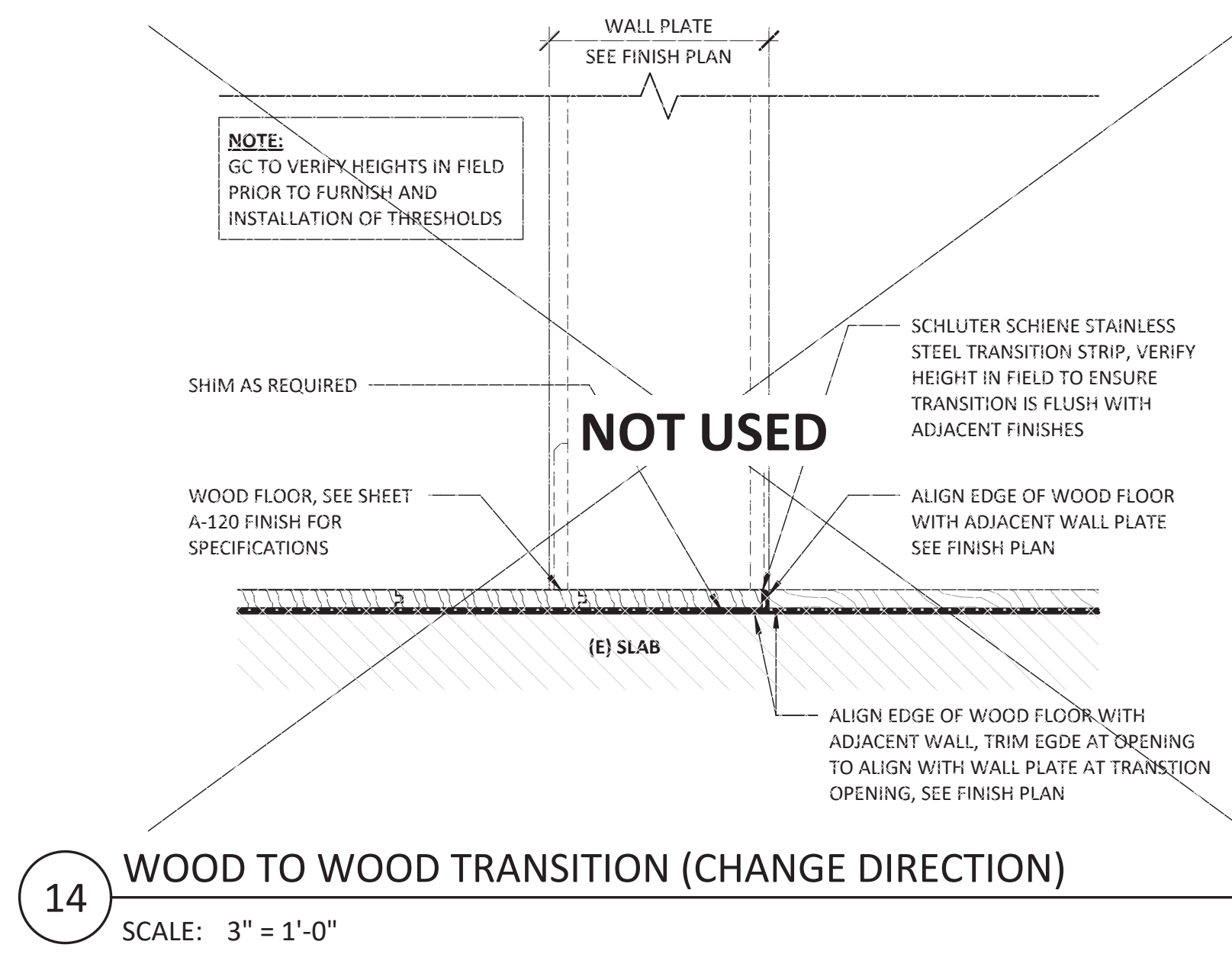
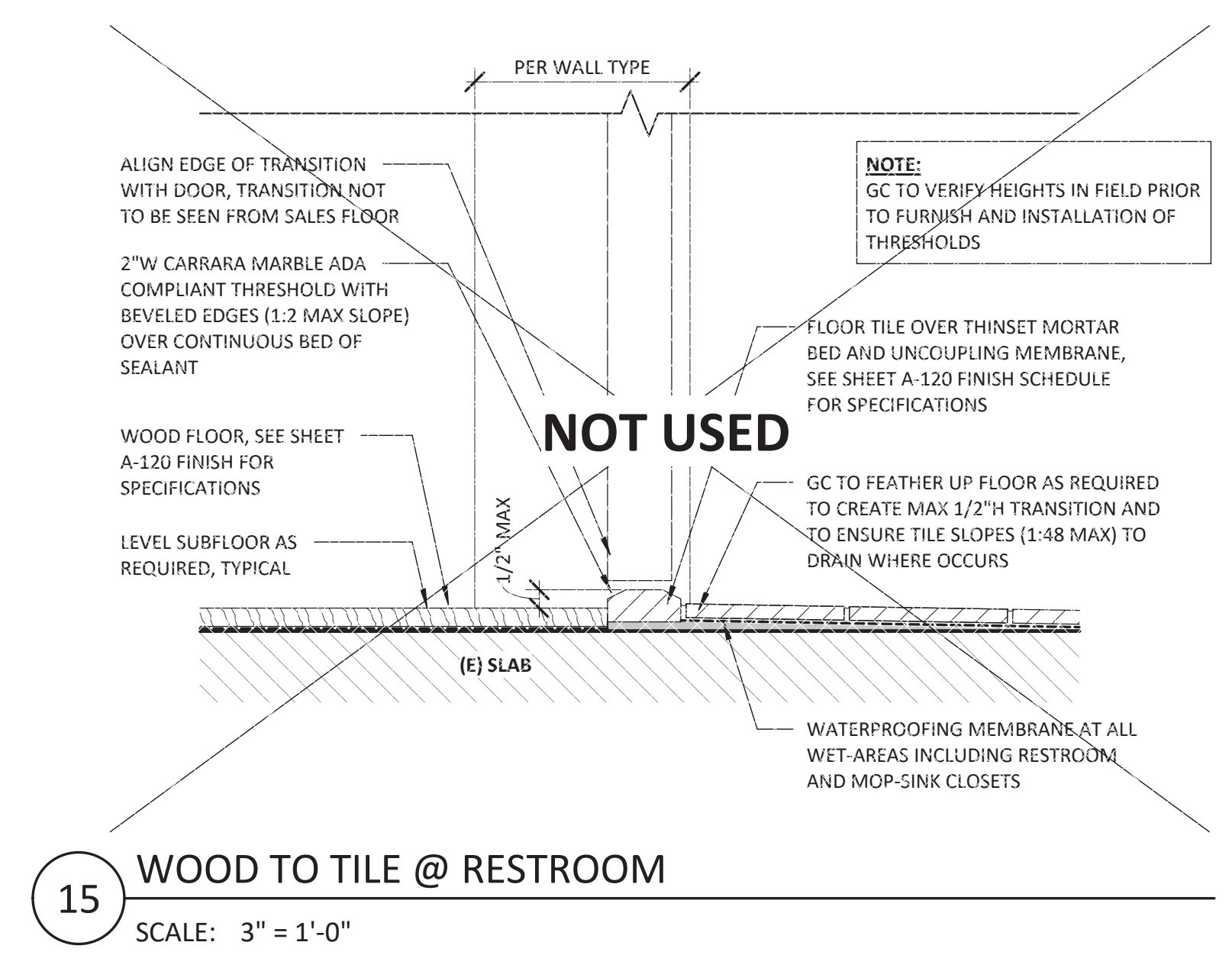
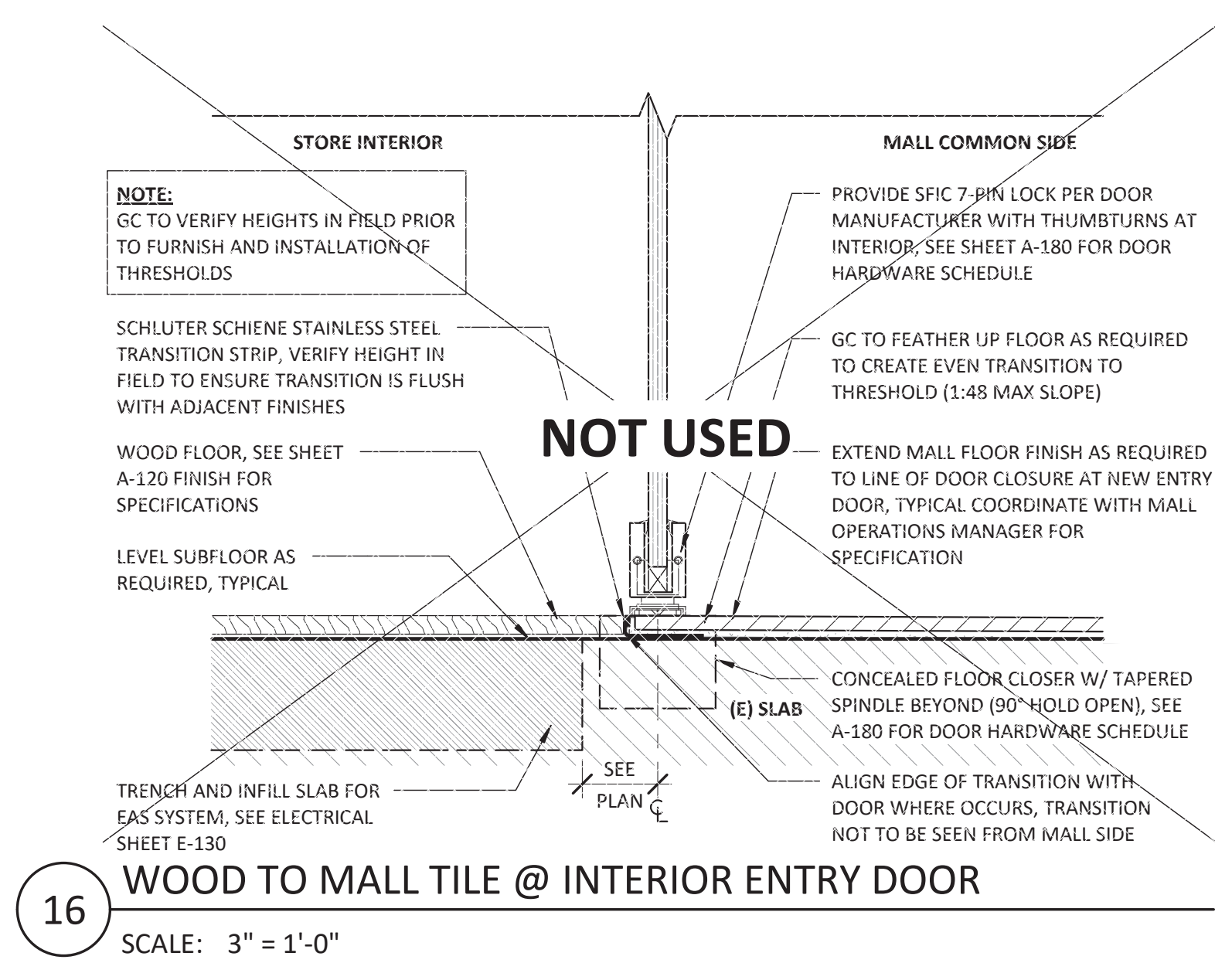

lululemon
1818 CORNWALL AVE.
VANCOUVER, B.C., V6J1C7

CF POLO PARK
1485 Portage Ave, Unit 14AE
Winnipeg, MB
R3G 0W5
CRU NUMBER: 14AE

Quadrangle
Quadrangle Architects Limited
1418 Bess Street, Toronto, ON M6G 1S8
www.quadranglearch.com

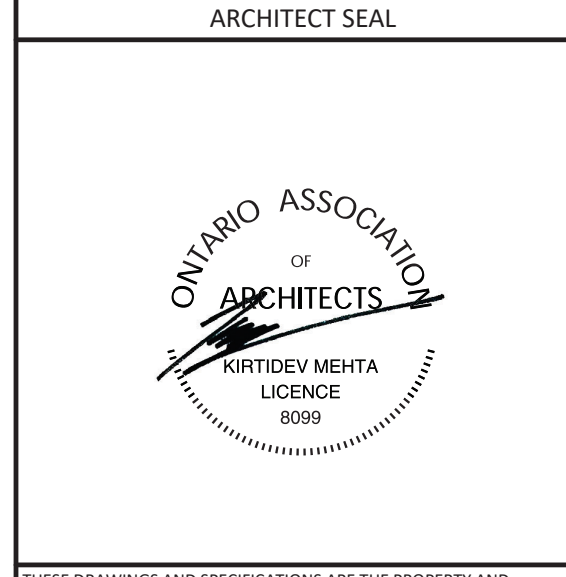

THESE DRAWINGS AND SPECIFICATIONS ARE THE PROPERTY AND COPYRIGHT OF ARCHITECT AND SHALL NOT BE USED OR REPRODUCED IN ANY FORM OR BY ANY MEANS WITHOUT WRITTEN AGREEMENT WITH ARCHITECT. DO NOT SCALE BLUEPRINTS.

ISSUED FOR CONSTRUCTION
07/14/2023

DATE	DESCRIPTION
06/09/2023	PERMIT/CONSTRUCTION
06/09/2023	ISSUED FOR BID
07/14/2023	ISSUED FOR CONSTRUCTION

DRAWING INFORMATION
PROJECT #: 23206
CHECKED BY: NA
DRAWN BY: MP

FLOOR DETAILS
DRAWING NUMBER
A-530

7/14/2023 12:16:09 PM



lululemon
1818 CORNWALL AVE.
VANCOUVER, B.C., V6J1C7

CF POLO PARK
1485 Portage Ave, Unit 144E
Winnipeg, MB
R3G 0W5
CRU NUMBER: 144E

Quadrangle
Quadrangle Architects Limited
1418 8th St. W. Suite 100
Winnipeg, MB R2G 2K6
www.quadrangle.ca

ARCHITECT SEAL



THESE DRAWINGS AND SPECIFICATIONS ARE THE PROPERTY AND COPYRIGHT OF ARCHITECT AND SHALL NOT BE USED OR ANY OTHER WORK EXCEPT BY WRITTEN AGREEMENT WITH ARCHITECT. DO NOT SCALE BLUEPRINTS.

ISSUED FOR CONSTRUCTION
07/14/2023

DATE	DESCRIPTION
06/09/2023	PERMIT/CONSTRUCTION
06/09/2023	ISSUED FOR BID
07/14/2023	ISSUED FOR CONSTRUCTION

DRAWING INFORMATION
PROJECT #: 23206
CHECKED BY: NA
DRAWN BY: MP

BACKWRAP AND MURAL DETAILS

DRAWING NUMBER
A-540

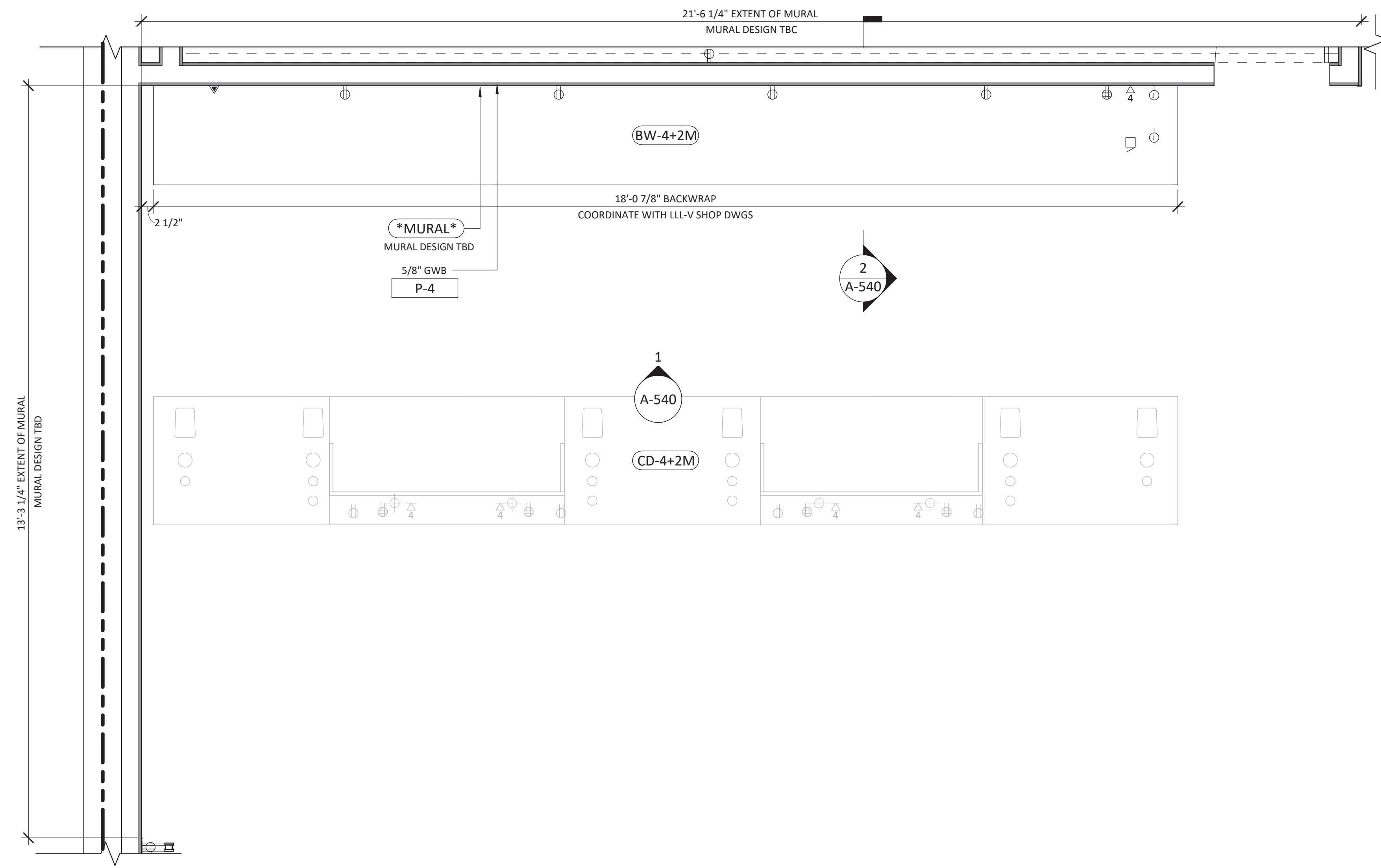

3 BACKWRAP MURAL PLAN VIEW
SCALE: 3/4" = 1'-0"

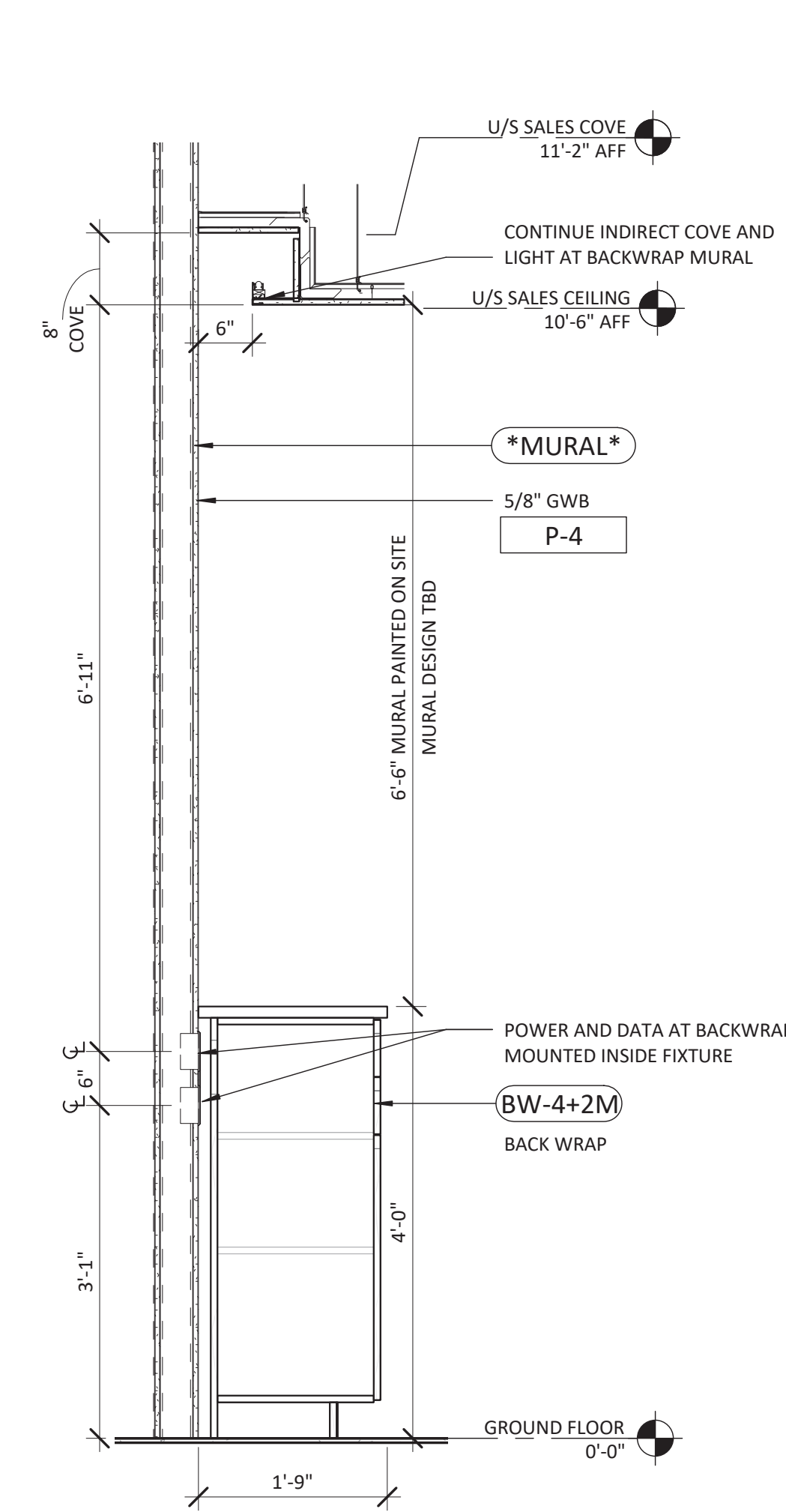

2 BACKWRAP MURAL SECTION
SCALE: 3/4" = 1'-0"

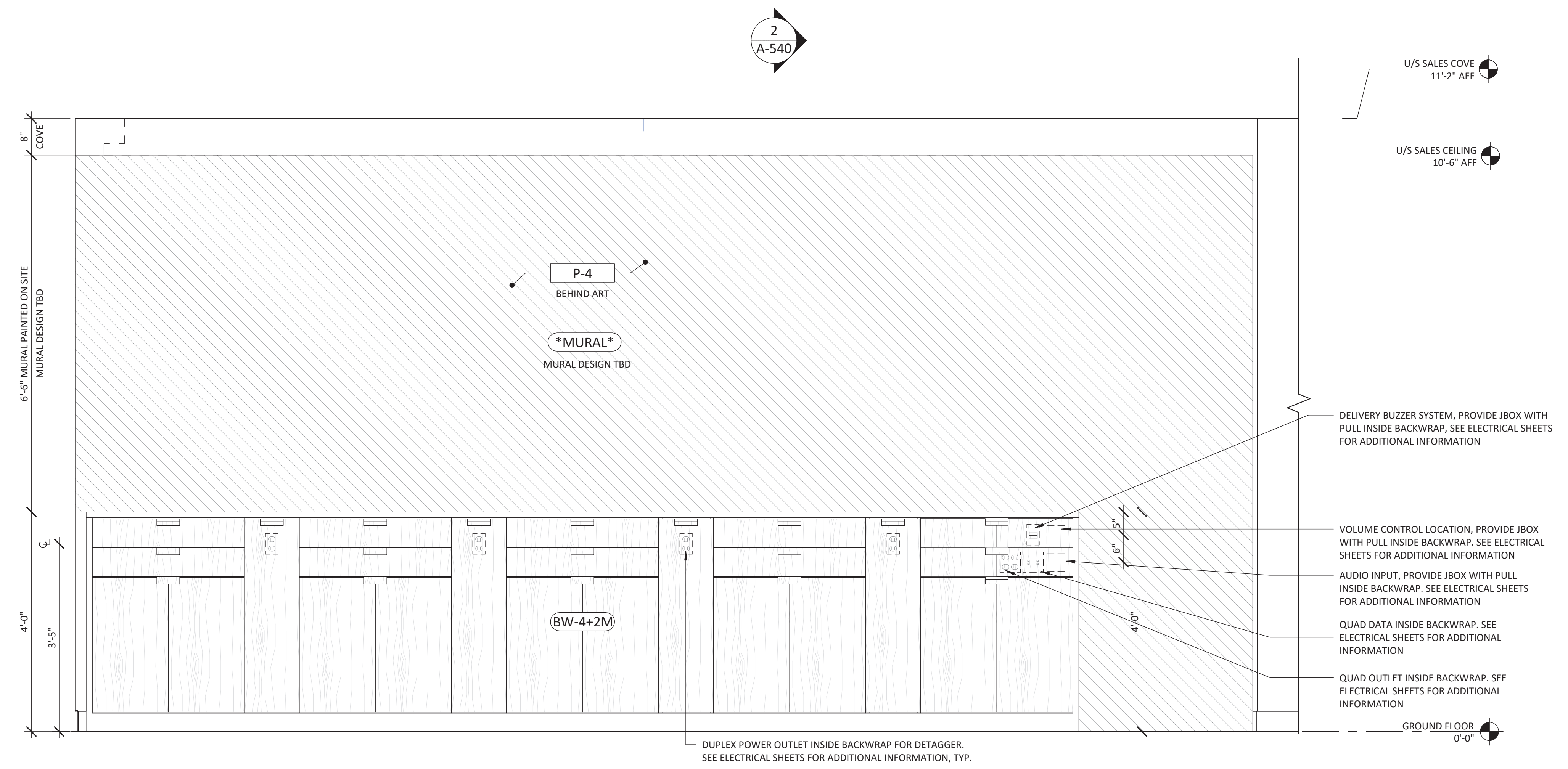

1 BACKWRAP MURAL ELEVATION
SCALE: 3/4" = 1'-0"



lululemon
1818 CORNWALL AVE
VANCOUVER, B.C., V6J1C7

CF POLO PARK
1485 Portage Ave, Unit 144E
Winnipeg, MB
R3G 0W5
CRU NUMBER: 144E

Quadrangle
Quadrangle Architects Limited
1418 8th St. W. Toronto, ON M5S 1G8
1-877-898-1240 www.quadrangle.com

ARCHITECT SEAL



THESE DRAWINGS AND SPECIFICATIONS ARE THE PROPERTY AND COPYRIGHT OF ARCHITECT AND SHALL NOT BE USED ON ANY OTHER WORK EXCEPT BY WRITTEN AGREEMENT WITH ARCHITECT. DO NOT SCALE BLUEPRINTS.

ISSUED FOR CONSTRUCTION
07/14/2023

DATE	DESCRIPTION
06/09/2023	PERMIT/CONSTRUCTION
06/09/2023	ISSUED FOR BID
07/14/2023	ISSUED FOR CONSTRUCTION

DRAWING INFORMATION
PROJECT #: 23206
CHECKED BY: NA
DRAWN BY: MP

COMMUNITY WALL PLAN & ELEVATION

DRAWING NUMBER
A-541

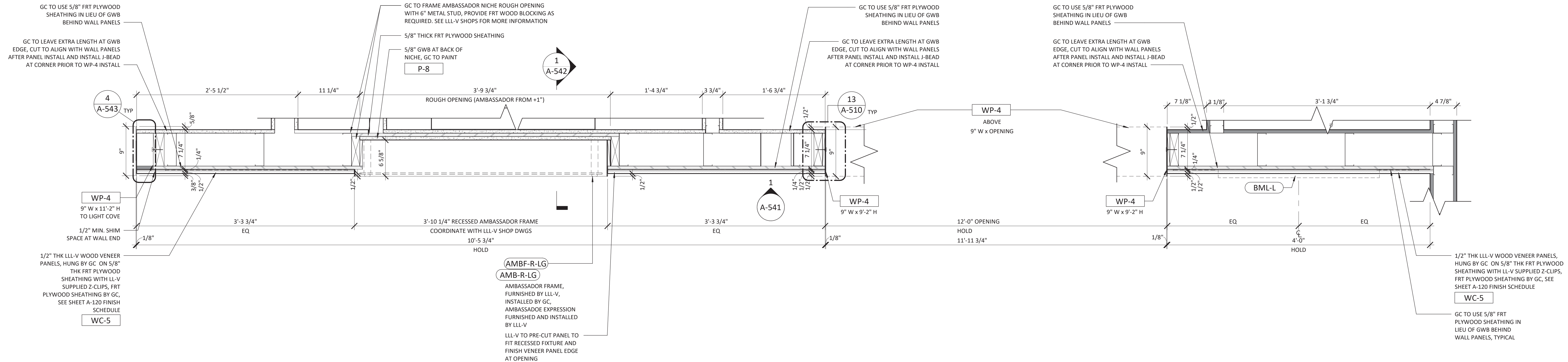

2 COMMUNITY WALL PLAN
SCALE: 1 1/2" = 1'-0"

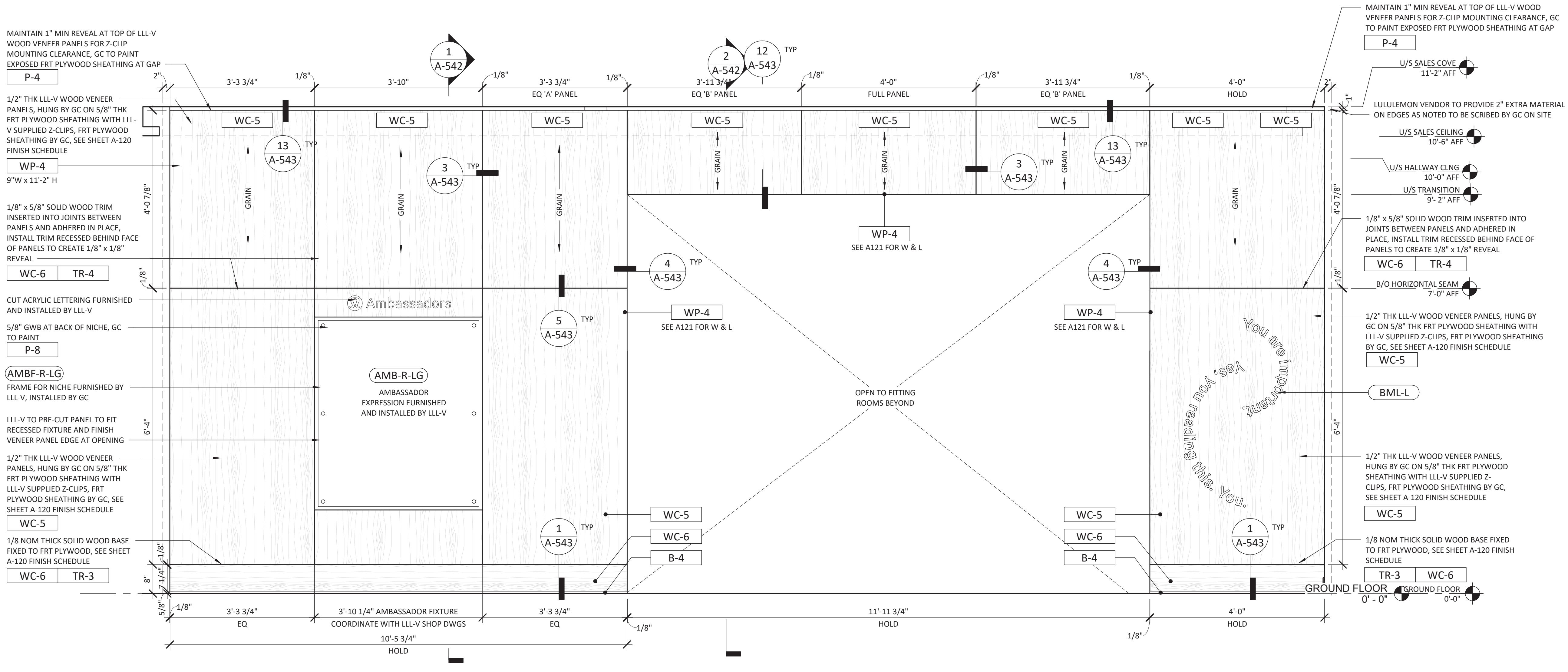

1 COMMUNITY WALL ELEVATION
SCALE: 3/4" = 1'-0"

7/14/2023 12:16:17 PM



lululemon
1818 CORNWALL AVE.
VANCOUVER, B.C., V6J1C7

CF POLO PARK
1485 Portage Ave, Unit 144E
Winnipeg, MB
R3G 0W5
CRU NUMBER: 144E

Quadrangle
Quadrangle Architects Limited
1418 8th St. W. Toronto, ON M5S 0S8
416 598 1240 www.quadrangle.com

ARCHITECT SEAL



THESE DRAWINGS AND SPECIFICATIONS ARE THE PROPERTY AND COPYRIGHT OF ARCHITECT AND SHALL NOT BE USED ON ANY OTHER WORK EXCEPT BY WRITTEN AGREEMENT WITH ARCHITECT. DO NOT SCALE BLUEPRINTS.

ISSUED FOR CONSTRUCTION
07/14/2023

DATE	DESCRIPTION
06/09/2023	PERMIT/CONSTRUCTION
06/09/2023	ISSUED FOR BID
07/14/2023	ISSUED FOR CONSTRUCTION

DRAWING INFORMATION
PROJECT #: 23206
CHECKED BY: NA
DRAWN BY: MP

COMMUNITY WALL DETAILS

DRAWING NUMBER
A-542



3 A542 COMMUNITY WALL 3D VIEW
SCALE:

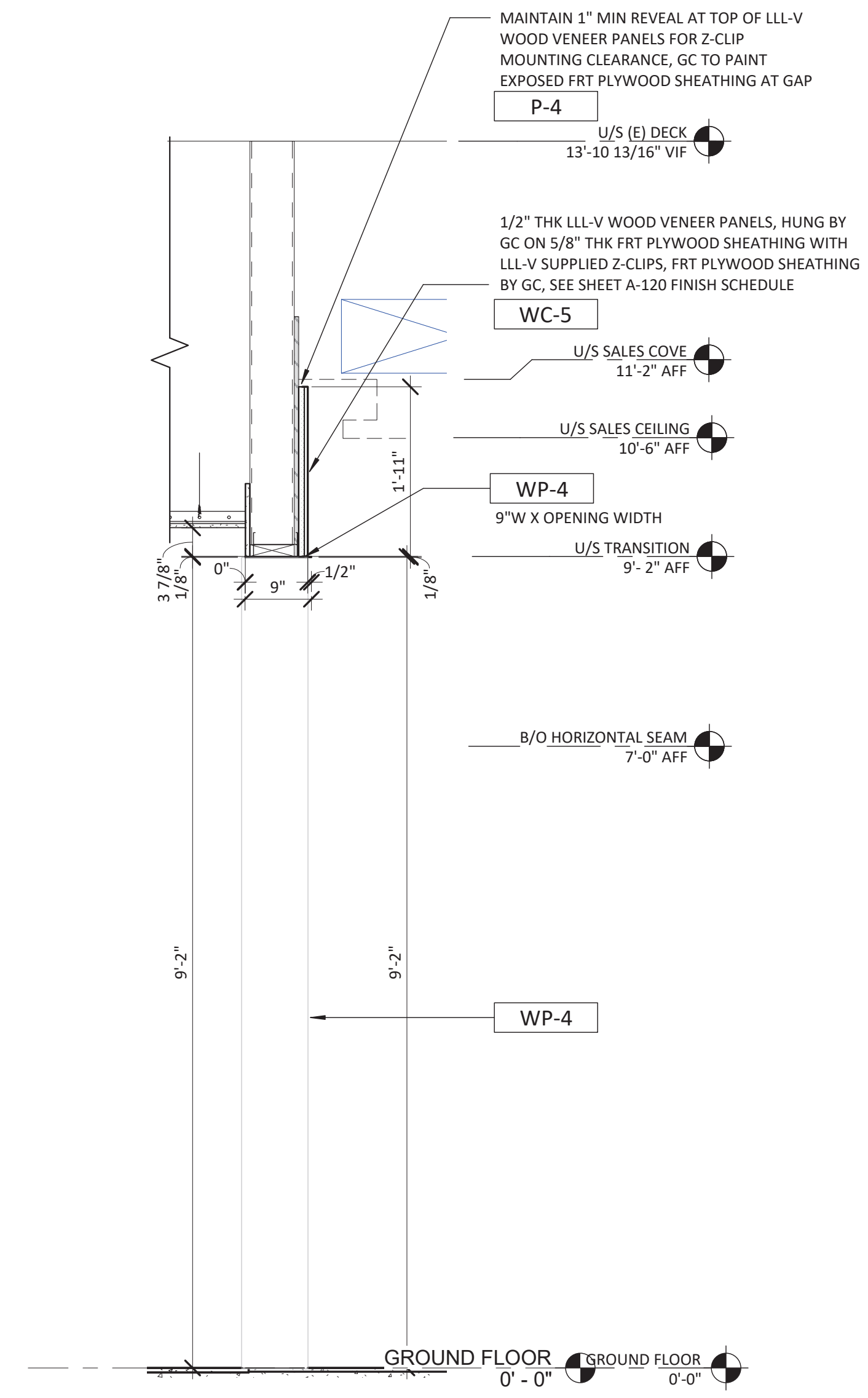

2 FITROOM TRANSITION WALL SECTION
SCALE: 3/4" = 1'-0"

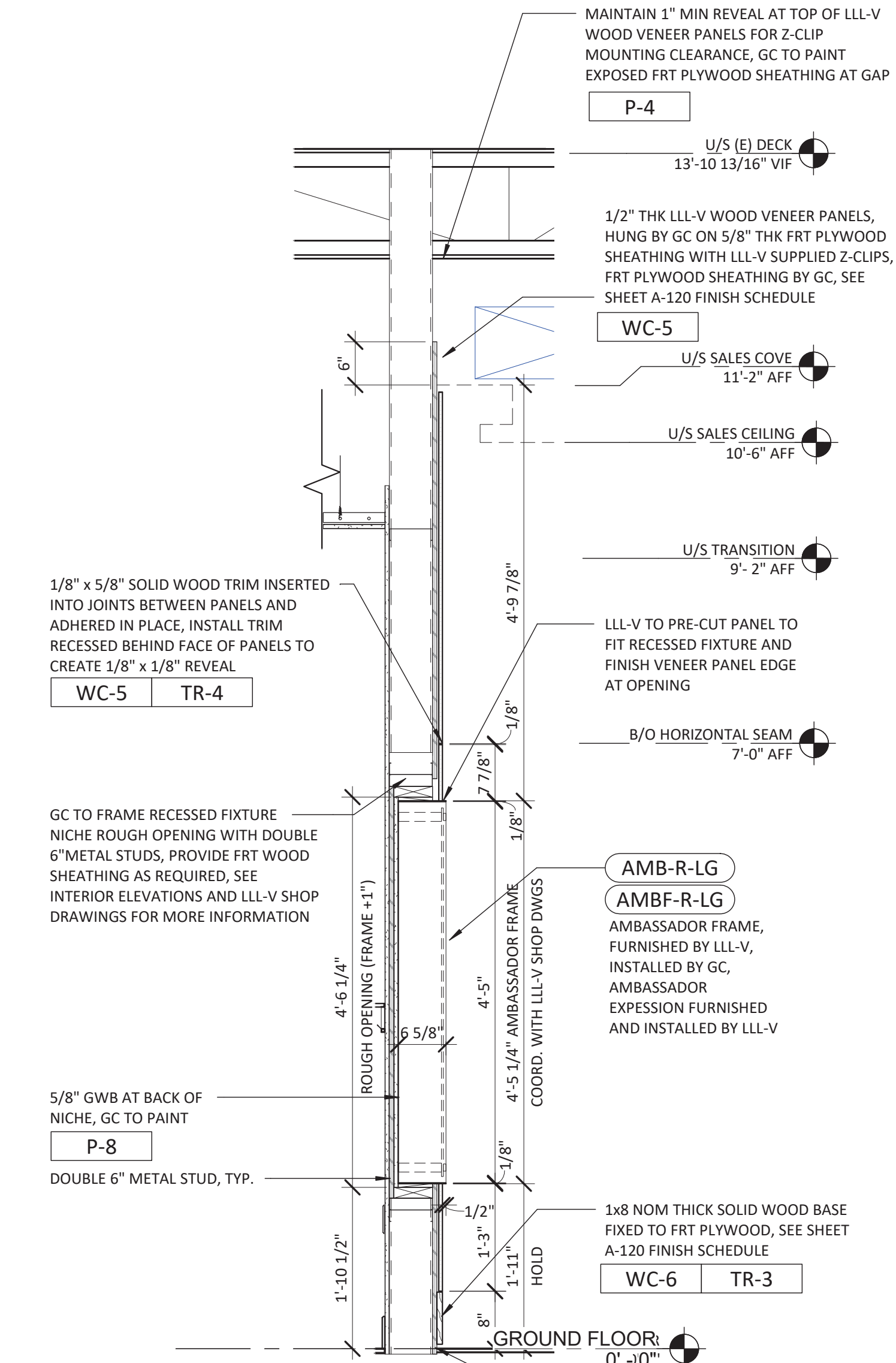

1 A542 AMBASSADOR WALL SECTION
SCALE: 3/4" = 1'-0"

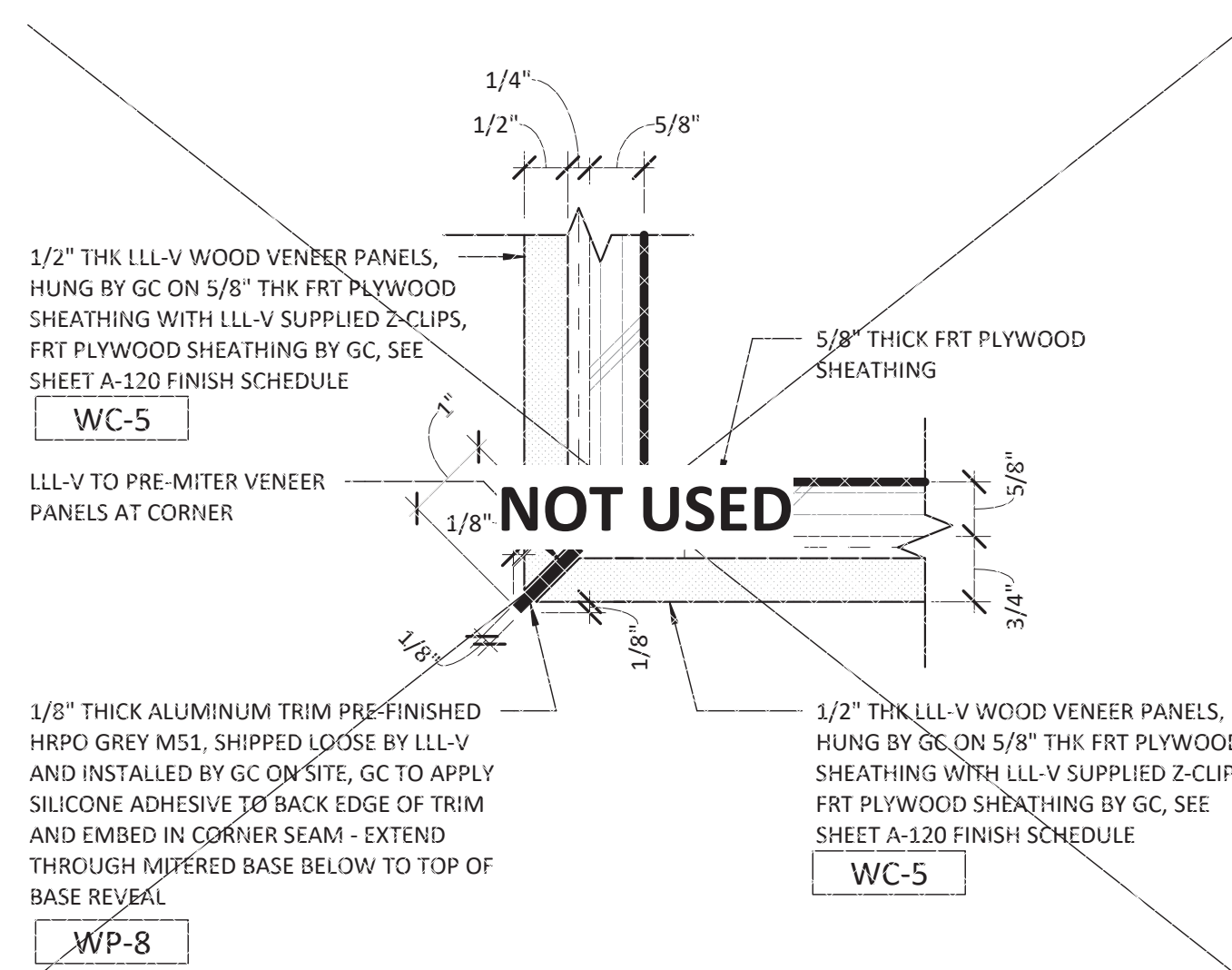

16 PLAN AT WOOD PANEL CORNER
SCALE: 6" = 1'-0"

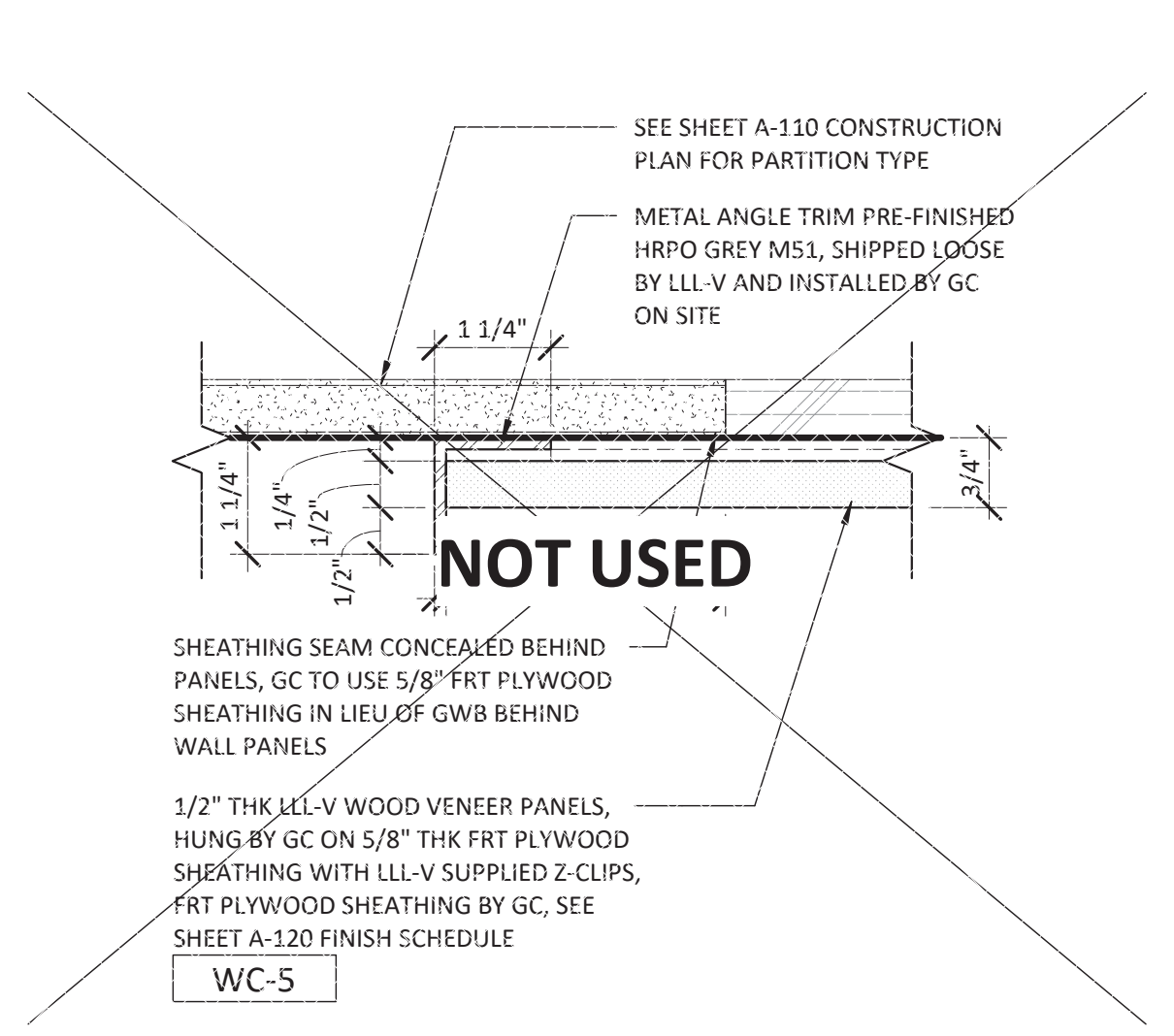

15 EDGE AT GWB TO WOOD PANEL ABOVE HEADER
SCALE: 6" = 1'-0"

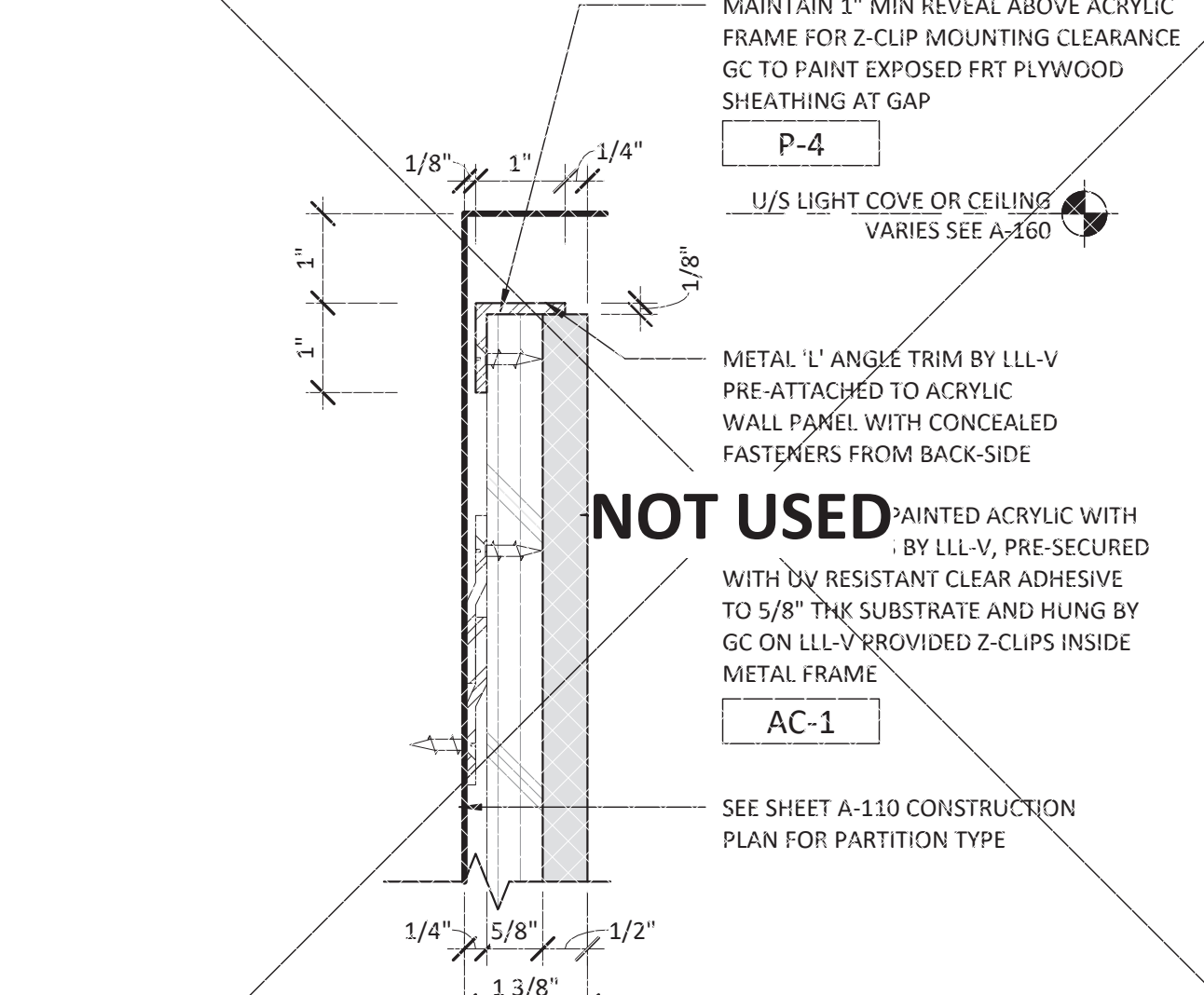

14 TOP AT ACRYLIC AT CEILING / COVE
SCALE: 6" = 1'-0"

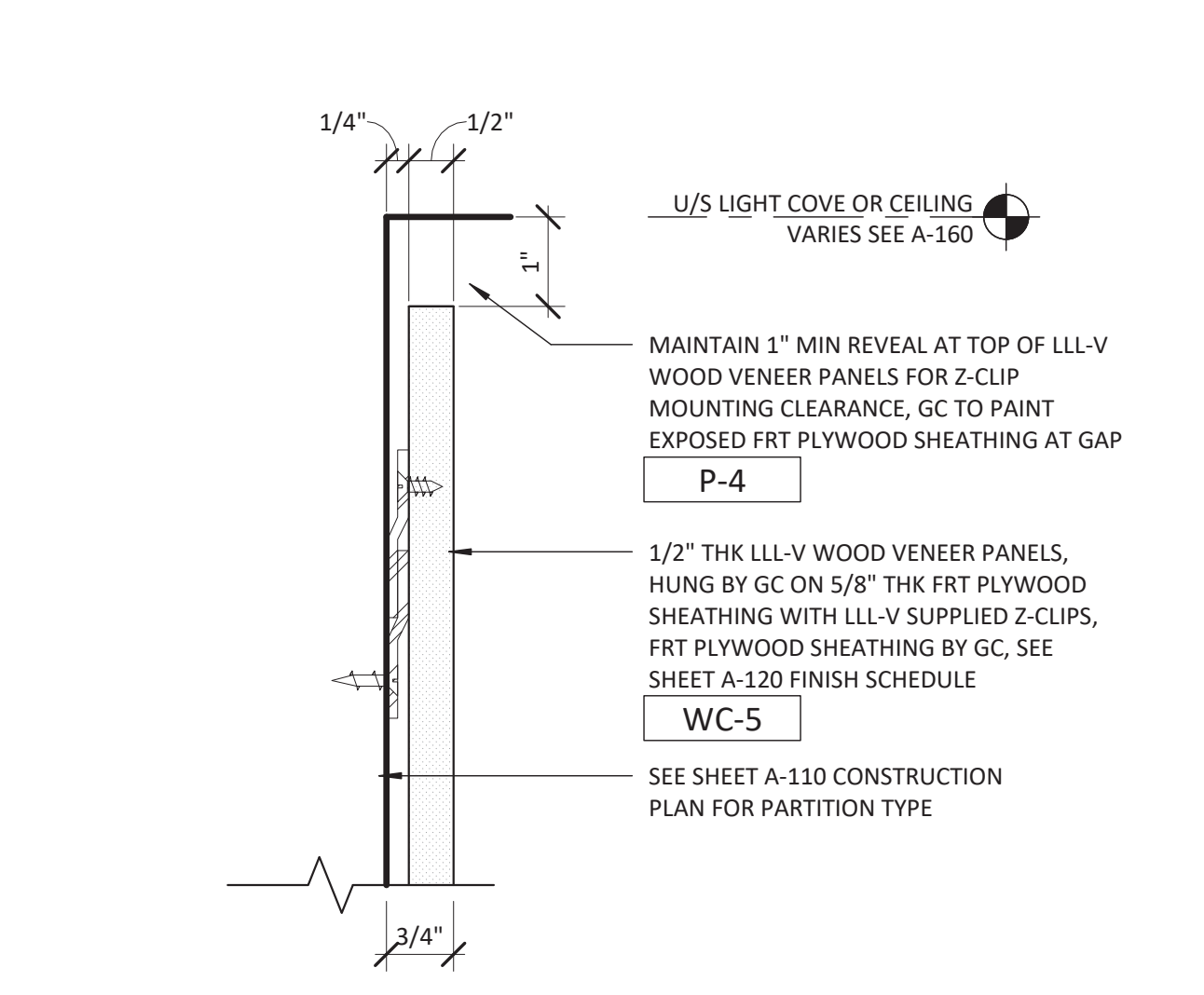

13 TOP AT WOOD VENEER PANELS AT CEILING / COVE
SCALE: 6" = 1'-0"

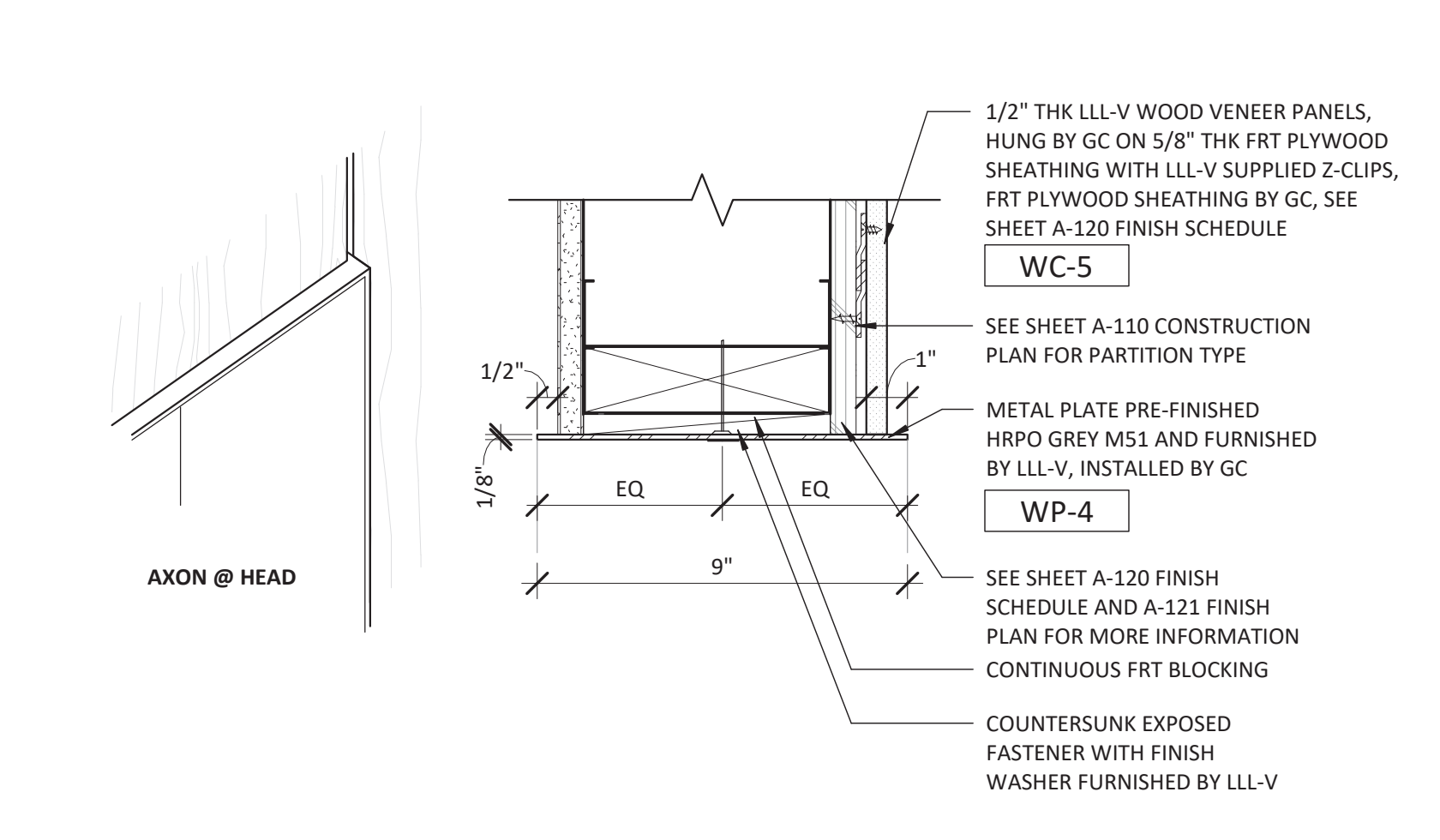

12 WP-4 HEAD DETAIL WITH WOOD VENEER PANELS ABOVE
SCALE: 3" = 1'-0"

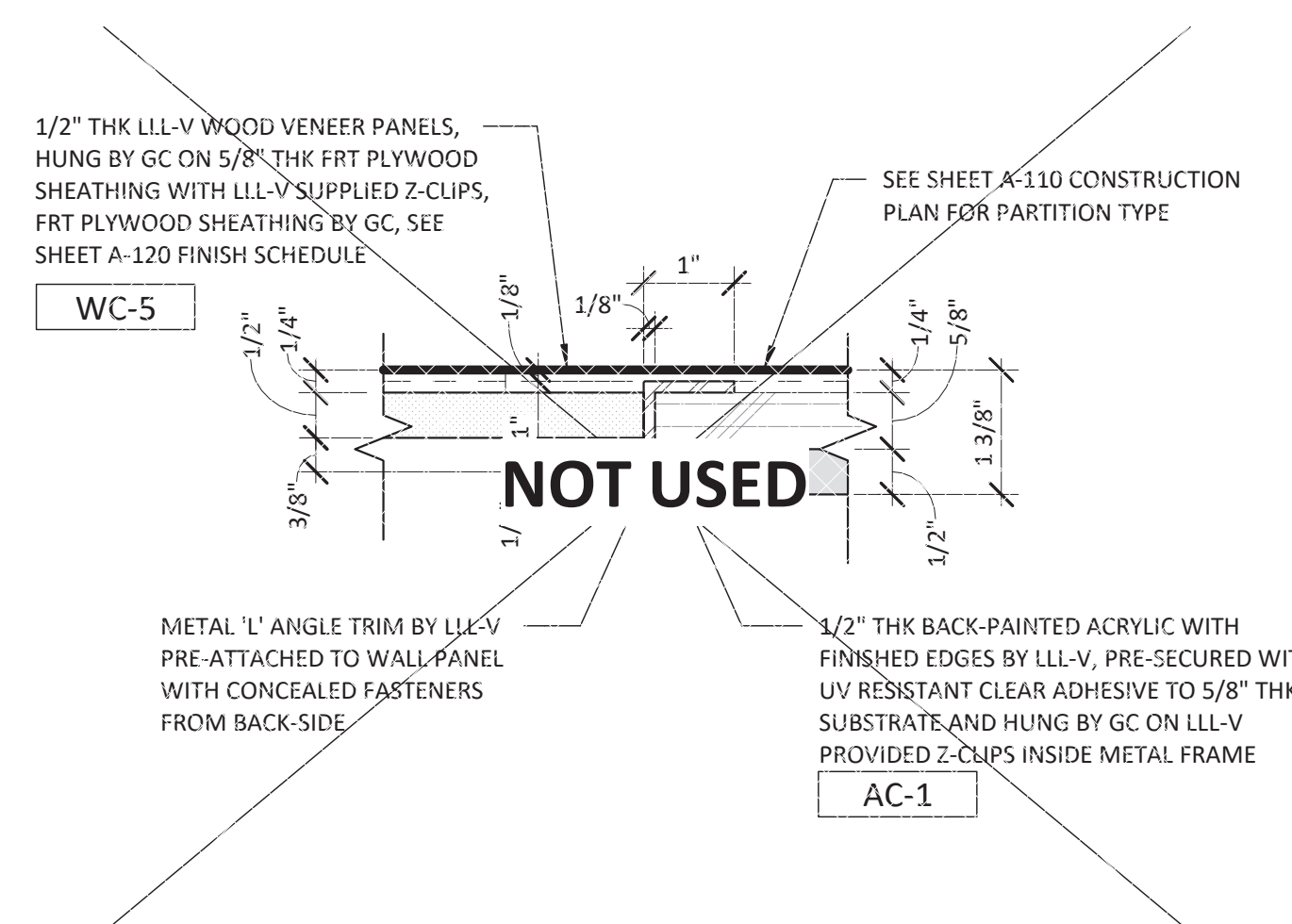

11 EDGE PLAN AT ACRYLIC FRAME AT WOOD PANELS
SCALE: 6" = 1'-0"

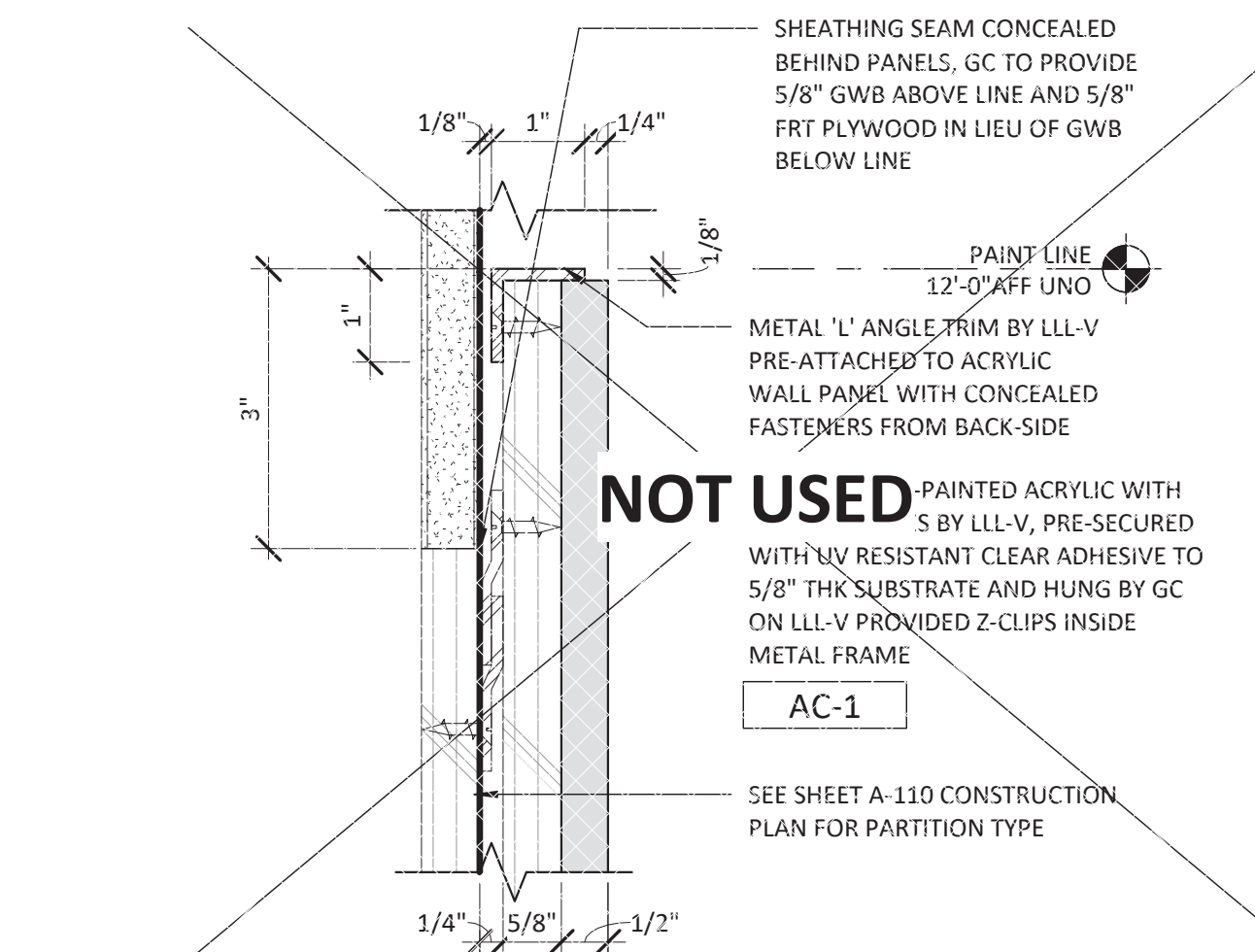

10 TOP AT ACRYLIC AT PAINT LINE
SCALE: 6" = 1'-0"

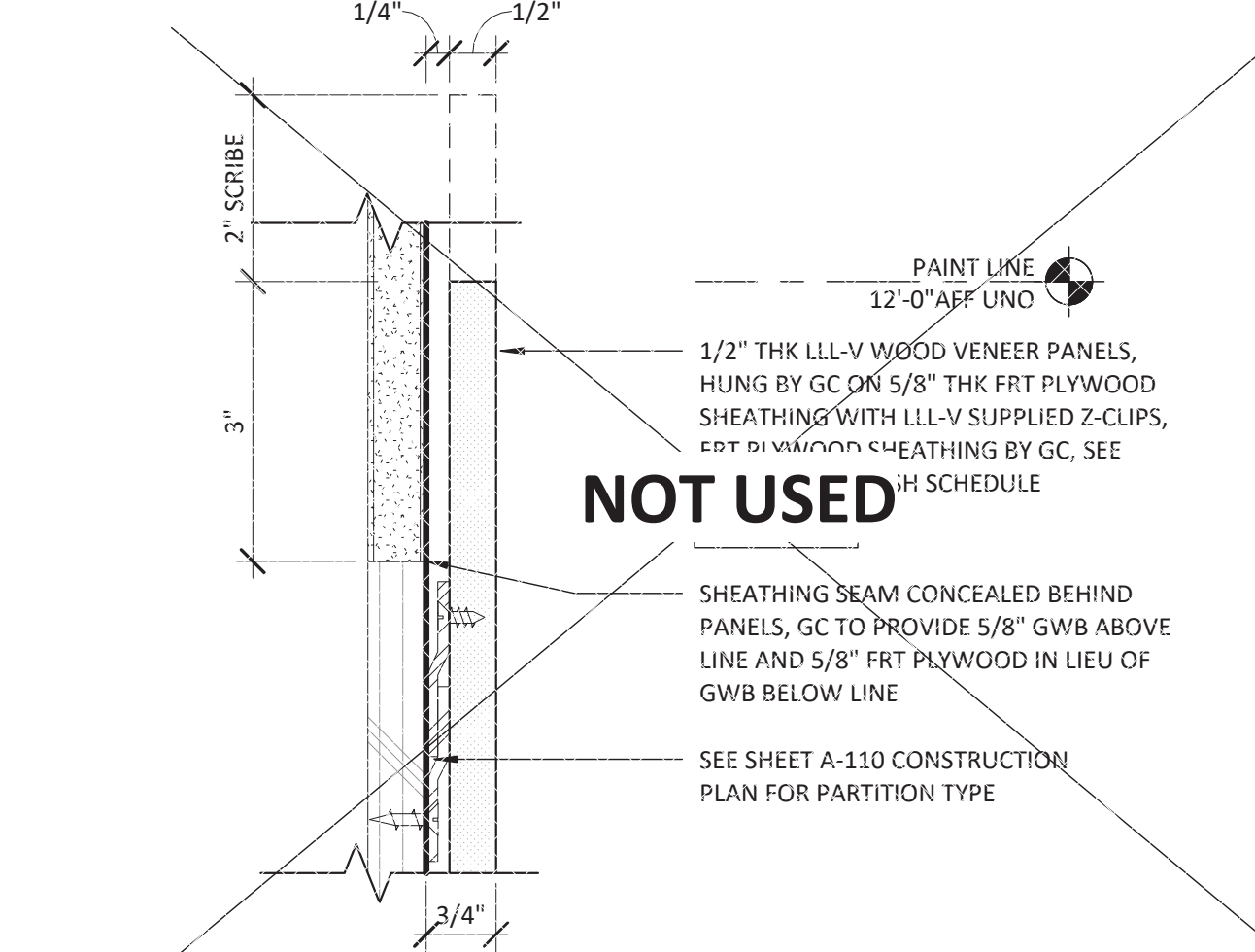

9 TOP AT WOOD VENEER PANELS AT PAINT LINE
SCALE: 6" = 1'-0"

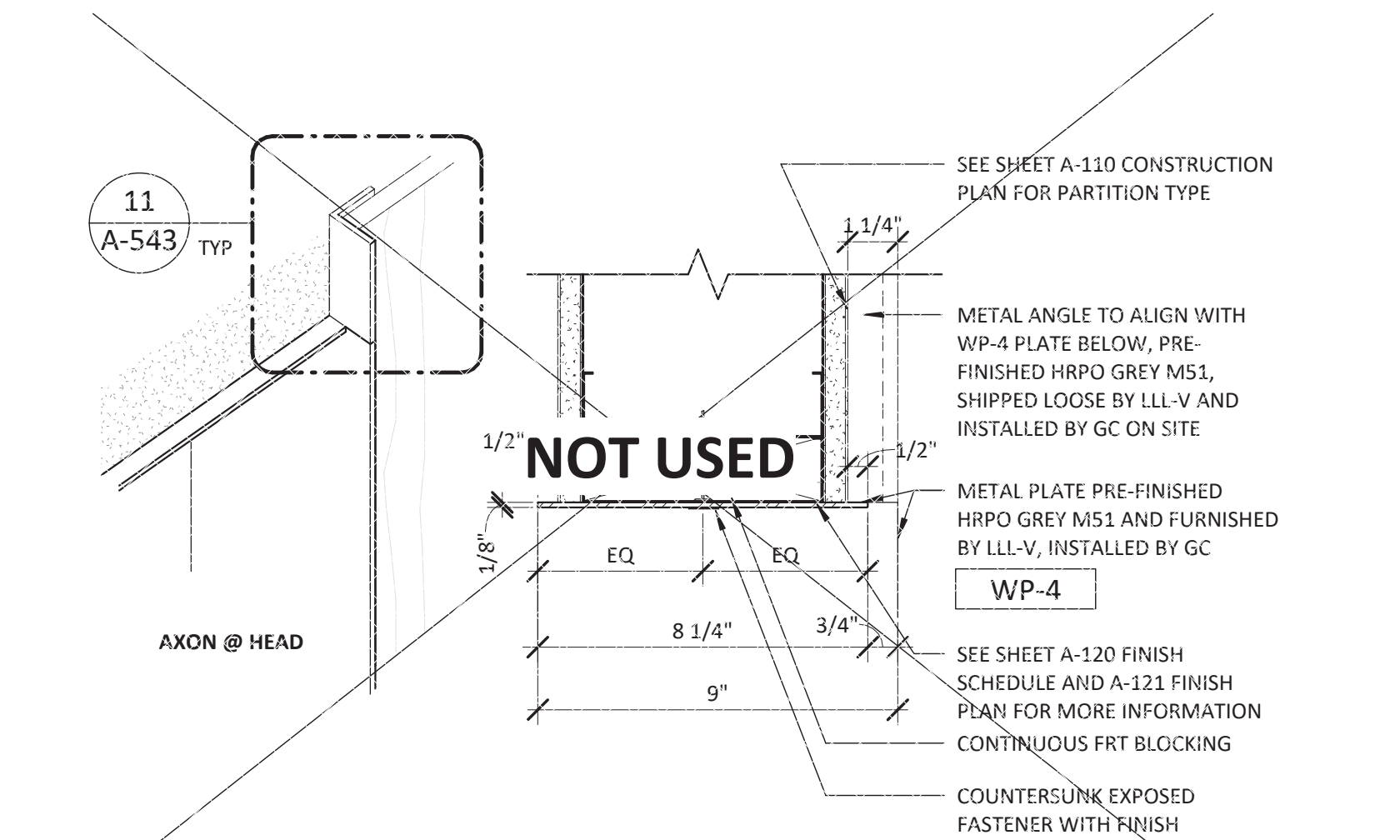

8 WP-4 HEAD DETAIL - GWB TO WOOD PANEL
SCALE: 3" = 1'-0"

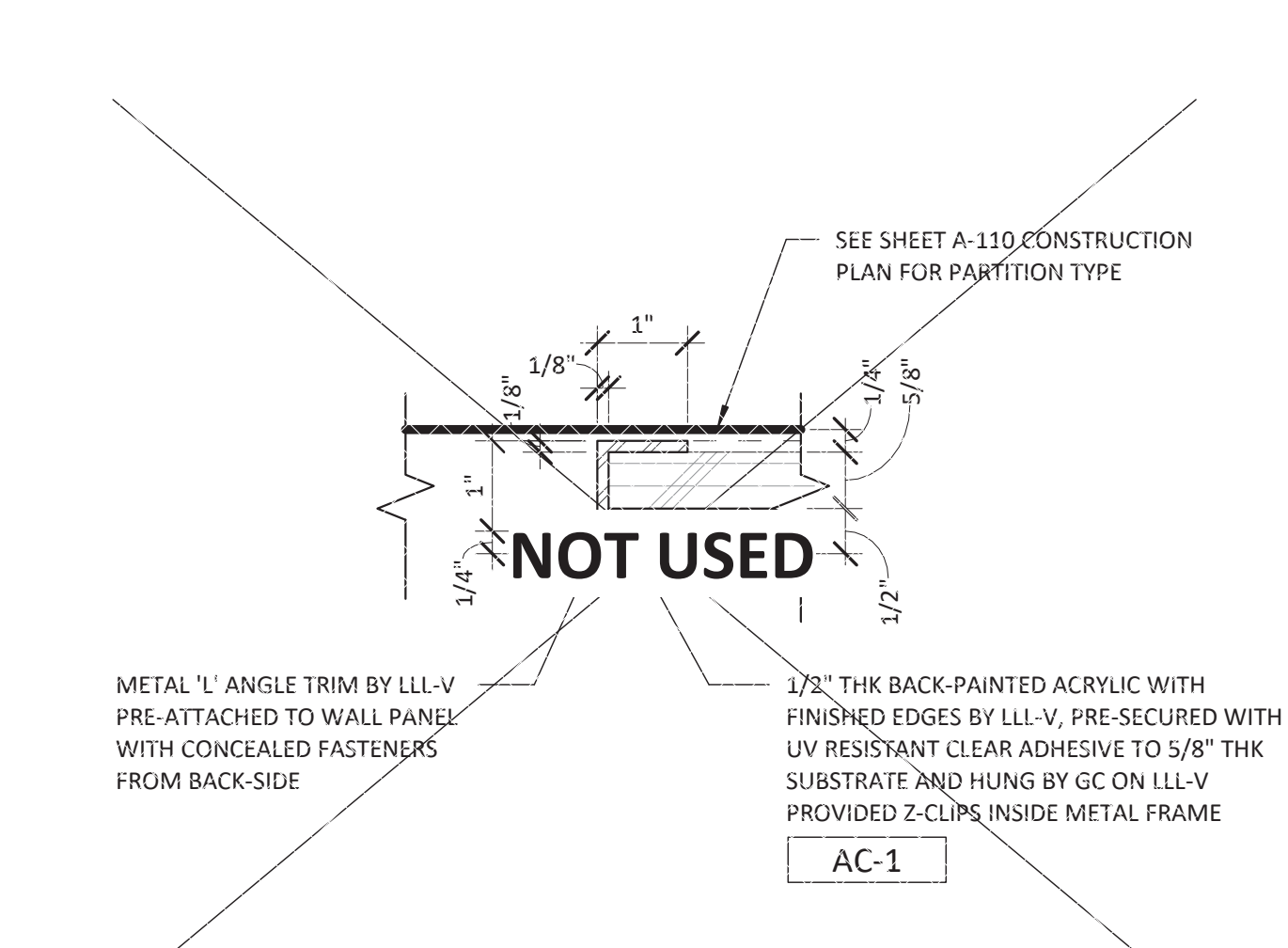

7 EDGE PLAN AT ACRYLIC FRAME AT GWB
SCALE: 6" = 1'-0"

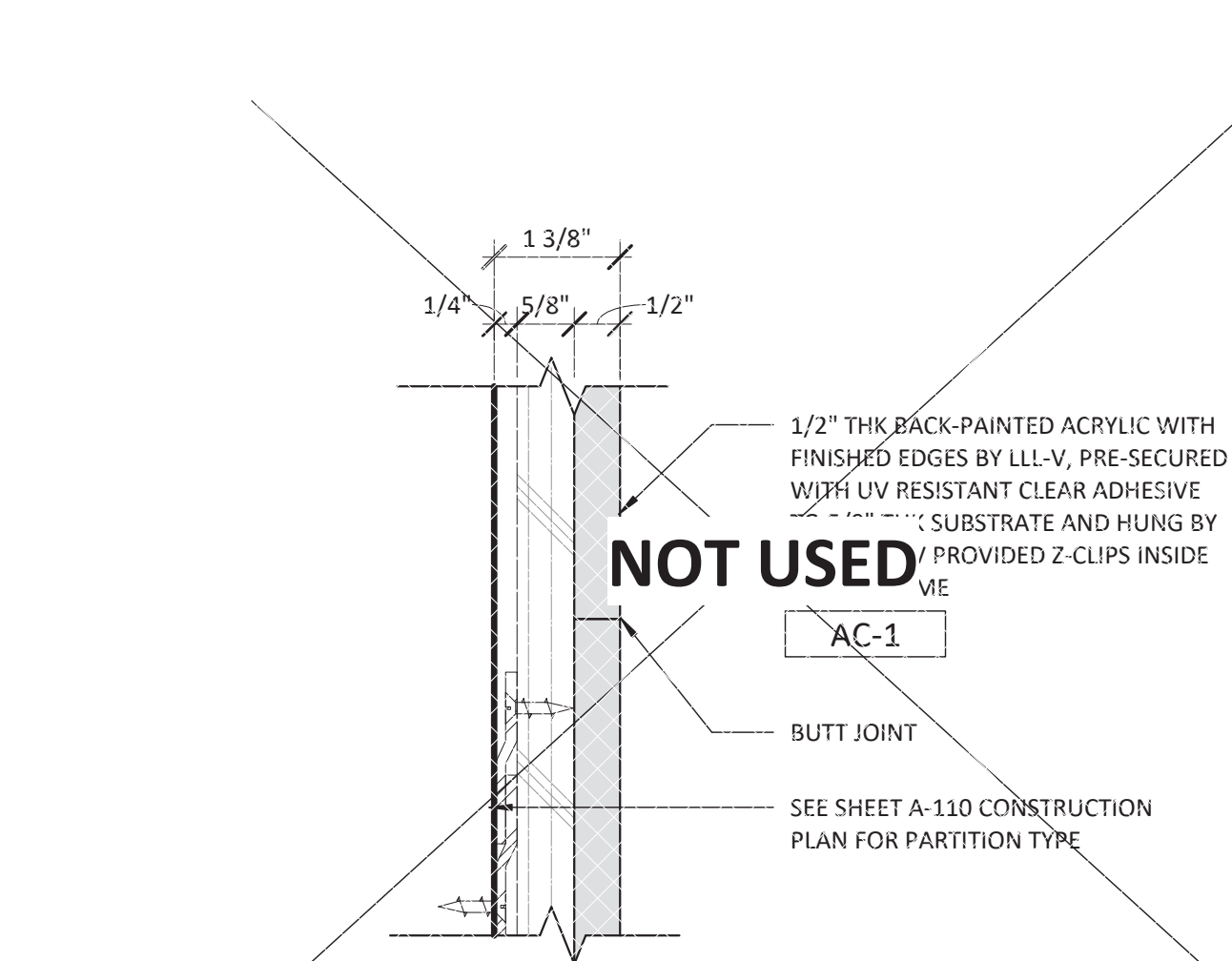

6 HORIZ. SEAM AT ACRYLIC
SCALE: 6" = 1'-0"

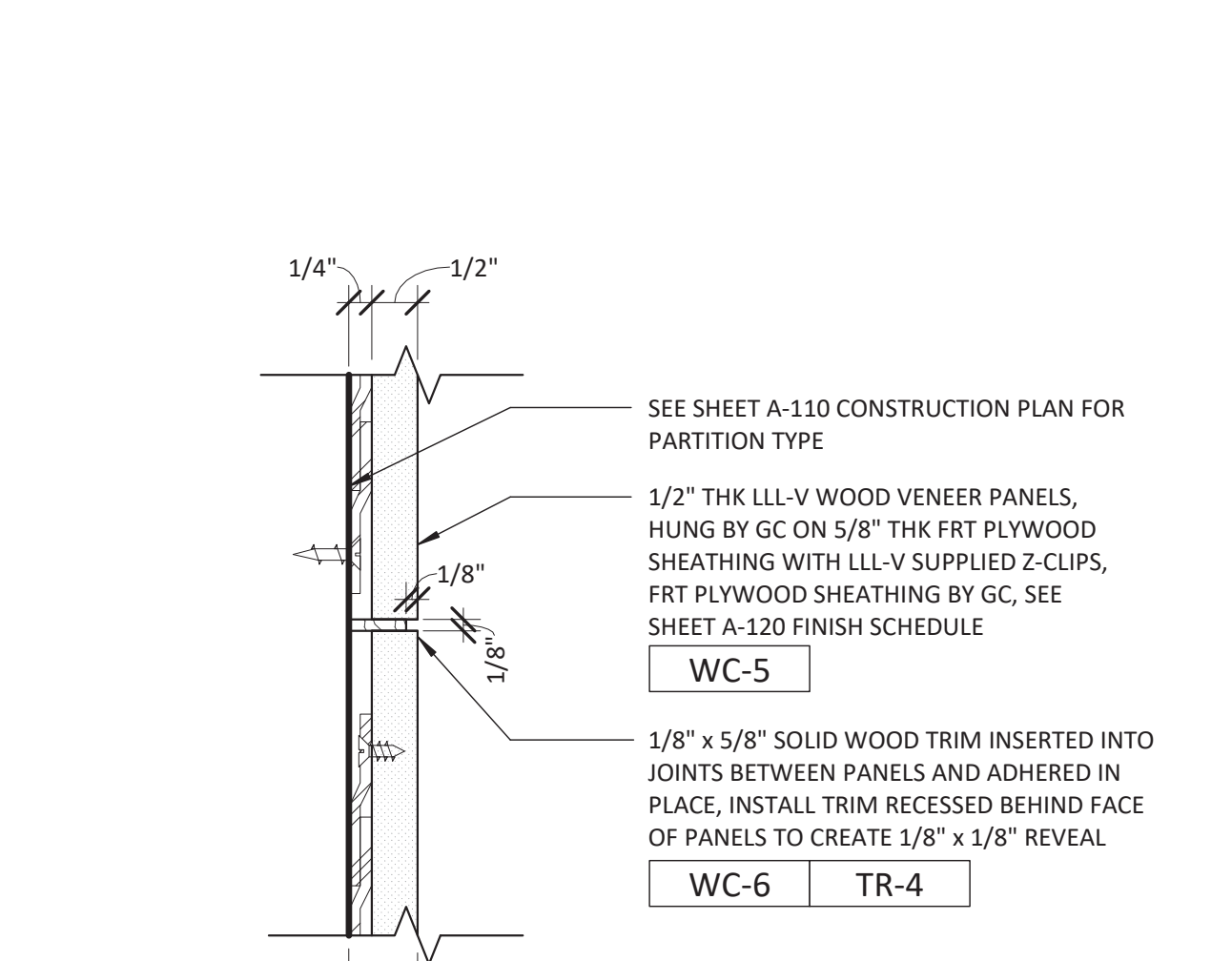

5 HORIZ. SEAM AT WOOD VENEER PANELS
SCALE: 6" = 1'-0"

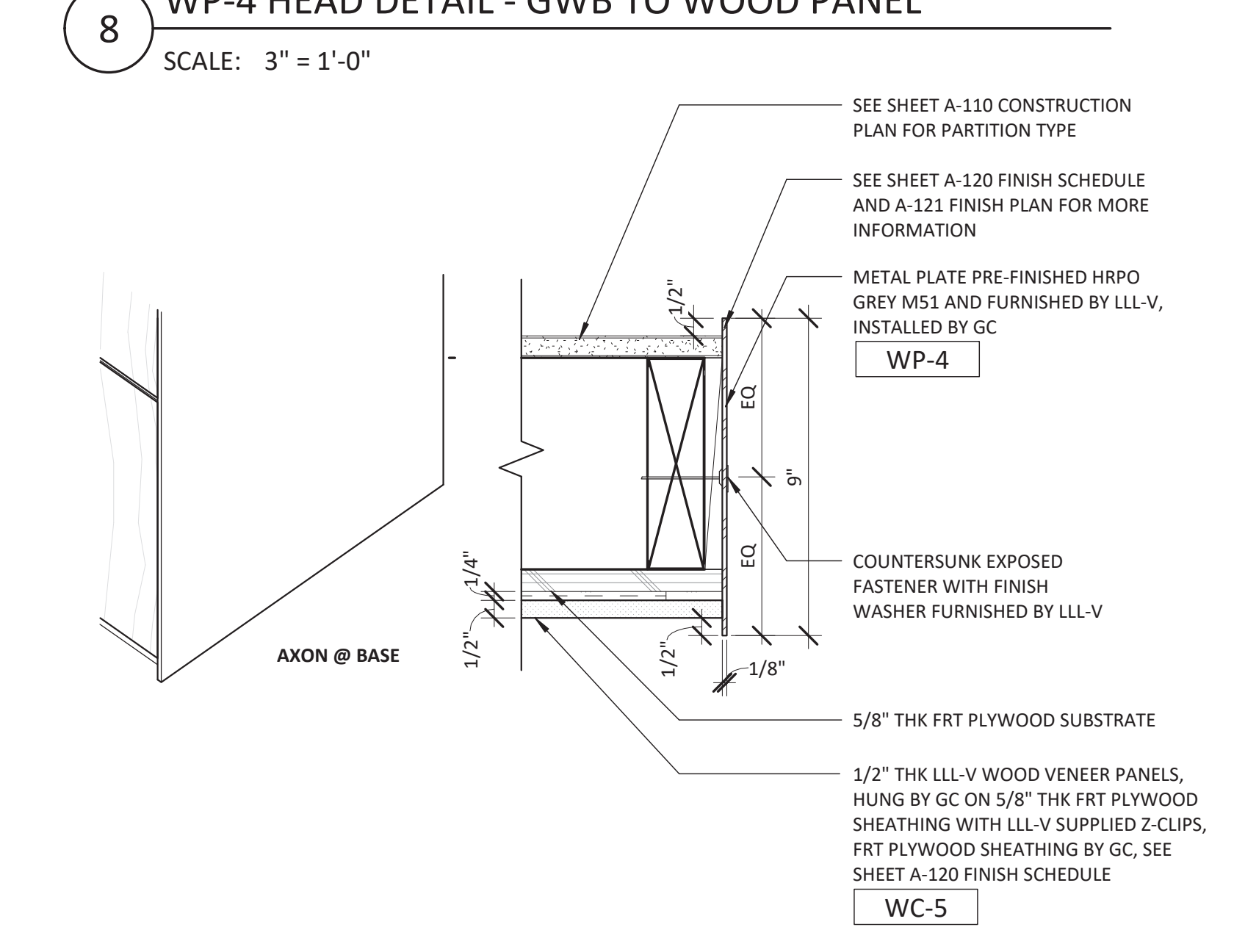

4 WP-4 END PLATE PLAN DETAIL AT WOOD VENEER PANELS
SCALE: 3" = 1'-0"

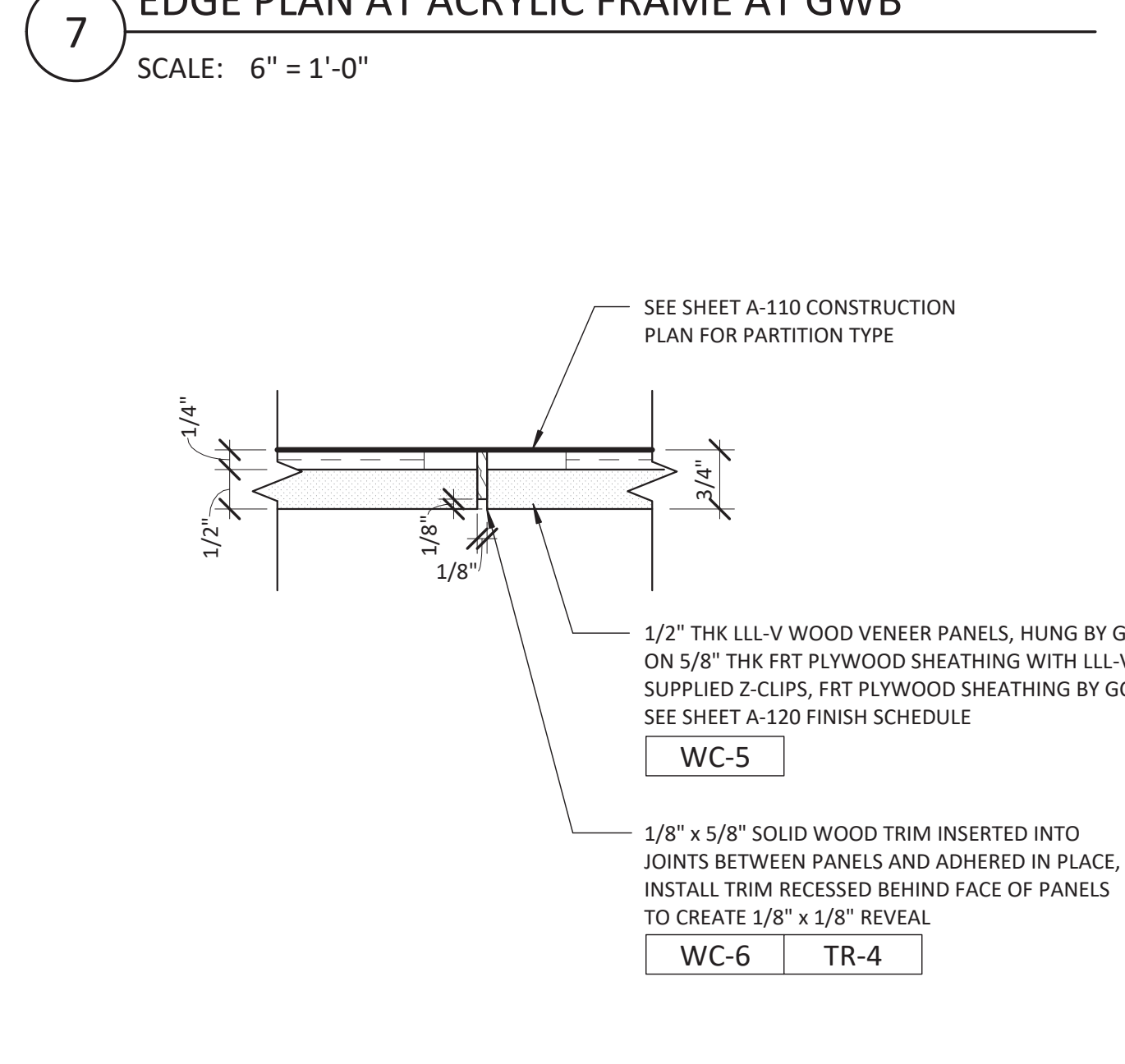

3 VERTICAL SEAM AT LLL-V PANELS (TYP.)
SCALE: 6" = 1'-0"

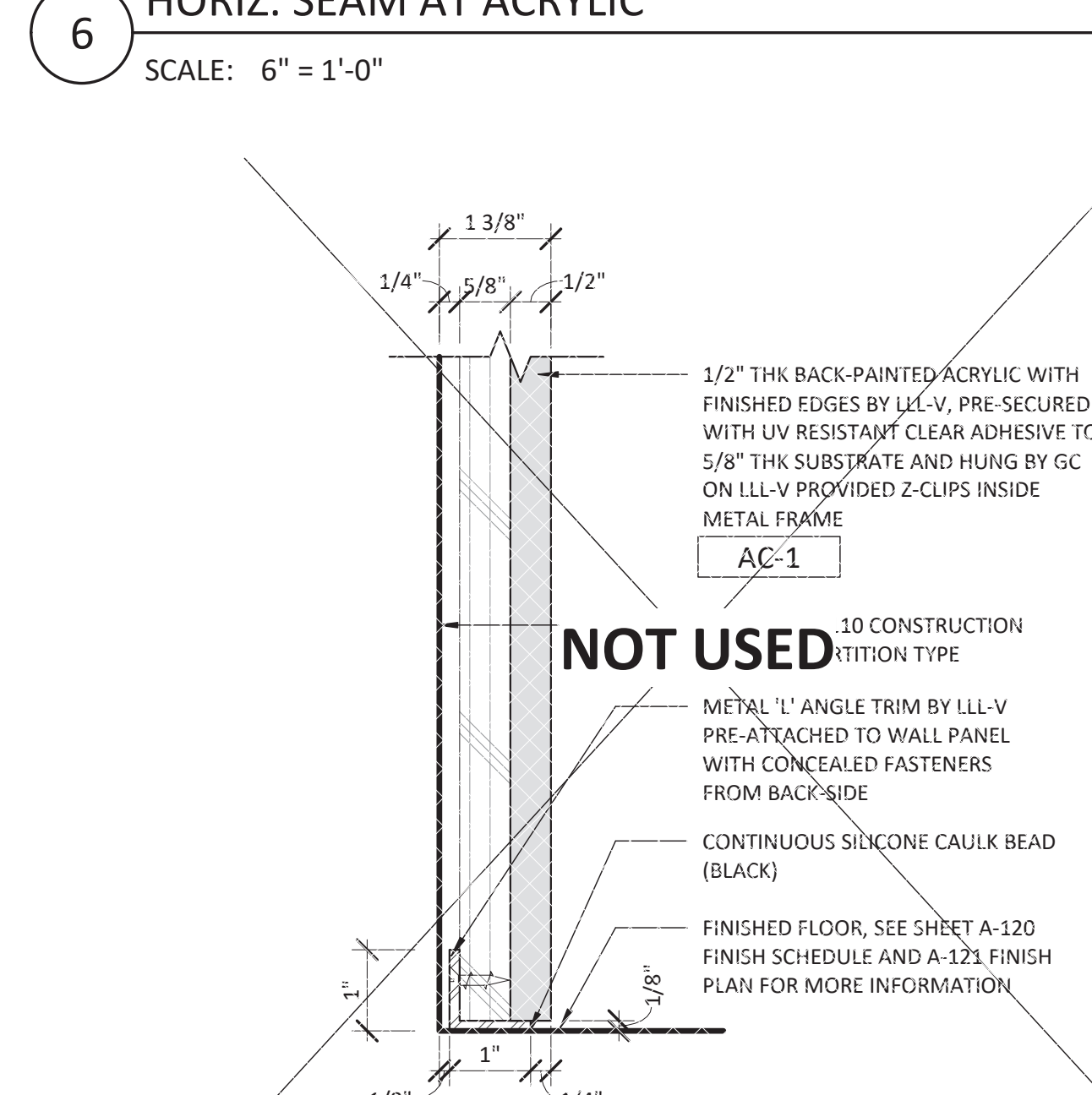

2 BASE AT ACRYLIC FRAME
SCALE: 6" = 1'-0"

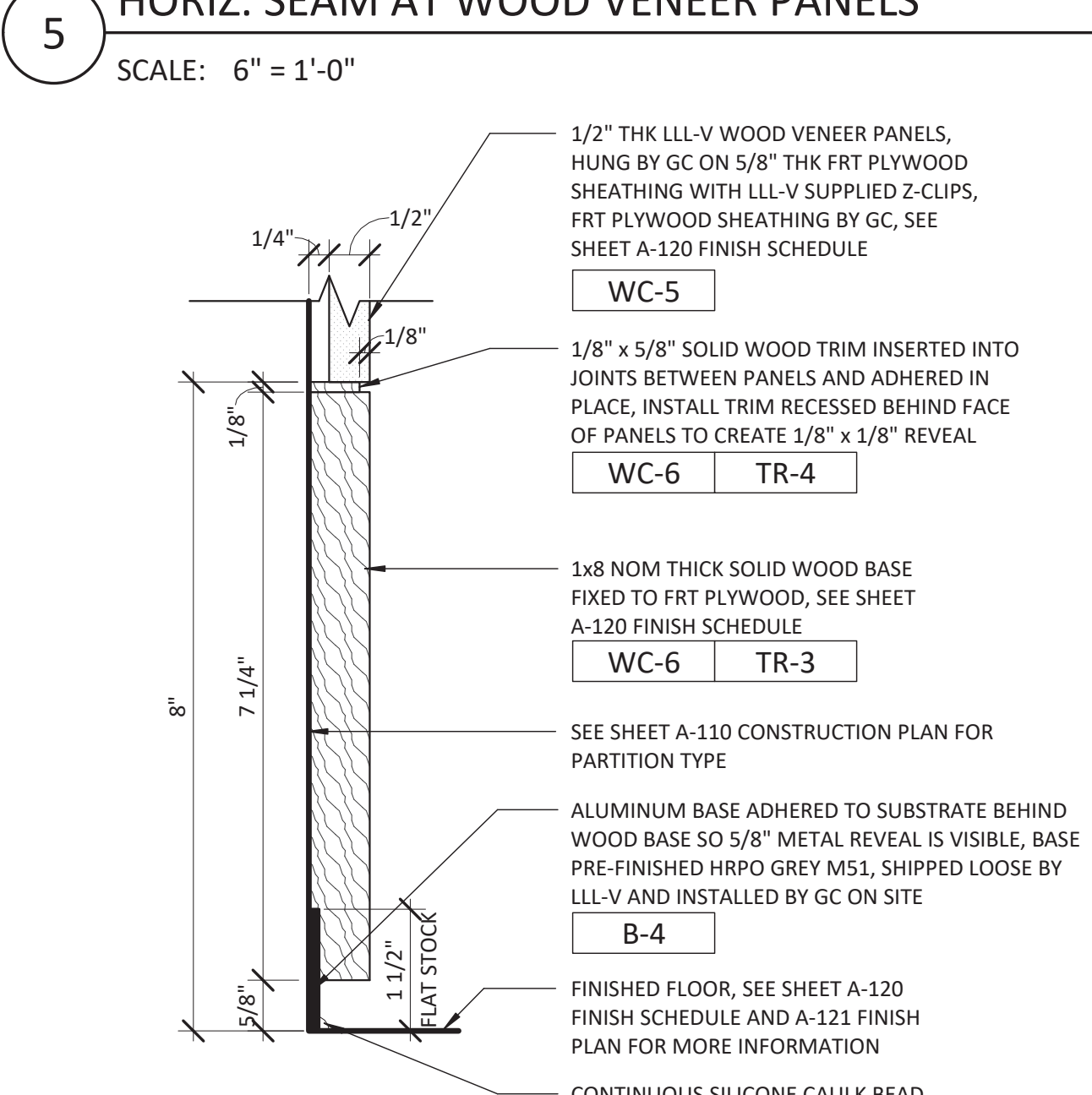

1 WOOD BASE AT WOOD VENEER PANELS
SCALE: 6" = 1'-0"



lululemon
1818 CORNWALL AVE.
VANCOUVER, B.C., V6J1C7

CF POLO PARK
1485 Portage Ave, Unit 14AE
Winnipeg, MB
R3G 0W5
CRU NUMBER: 14AE

Quadrangle
Quadrangle Architects Limited
1418 Burr St. 1200
Toronto, ON M5S 0S8
www.quadrangle.ca

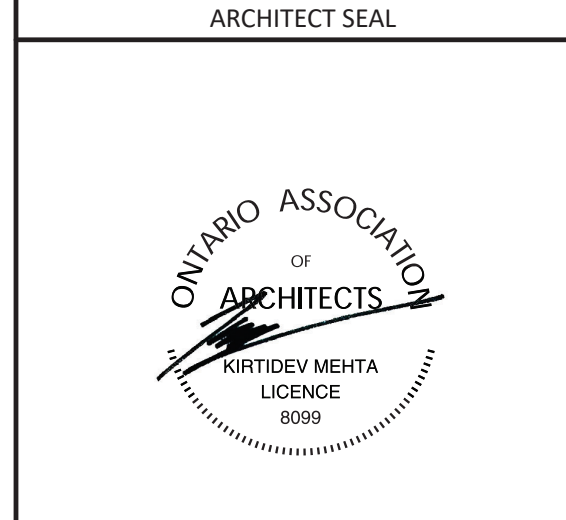

THESE DRAWINGS AND SPECIFICATIONS ARE THE PROPERTY AND COPYRIGHT OF ARCHITECT AND SHALL NOT BE USED ON ANY OTHER WORK EXCEPT BY WRITTEN AGREEMENT WITH ARCHITECT. DO NOT SCALE BLUEPRINTS.

ISSUED FOR CONSTRUCTION
07/14/2023

DATE	DESCRIPTION
06/09/2023	PERMIT/CONSTRUCTION
06/09/2023	ISSUED FOR BID
07/14/2023	ISSUED FOR CONSTRUCTION

DRAWING INFORMATION
PROJECT #: 23206
CHECKED BY: NA
DRAWN BY: MP

COMMUNITY WALL DETAILS

DRAWING NUMBER
A-543

7/14/2023 12:17:35 PM



lululemon
1818 CORNWALL AVE.
VANCOUVER, B.C., V6J1C7

CF POLO PARK
1485 Portage Ave, Unit 144E
Winnipeg, MB
R3G 0W5
CRU NUMBER: 144E

Quadrangle
Quadrangle Architects Limited
1418 89th St. W. #100, Burnaby, BC V5A 2G8
1-877-999-7280 www.quadrangle.com

ARCHITECT SEAL



THESE DRAWINGS AND SPECIFICATIONS ARE THE PROPERTY AND COPYRIGHT OF ARCHITECT AND SHALL NOT BE USED ON ANY OTHER WORK EXCEPT BY WRITTEN AGREEMENT WITH ARCHITECT. DO NOT SCALE BLUEPRINTS.

ISSUED FOR CONSTRUCTION
07/14/2023

DATE	DESCRIPTION
06/09/2023	PERMIT/CONSTRUCTION
06/09/2023	ISSUED FOR BID
07/14/2023	ISSUED FOR CONSTRUCTION

DRAWING INFORMATION
PROJECT #: 23206
CHECKED BY: NA
DRAWN BY: MP

TYPICAL MILLWORK DETAILS

DRAWING NUMBER
A-550

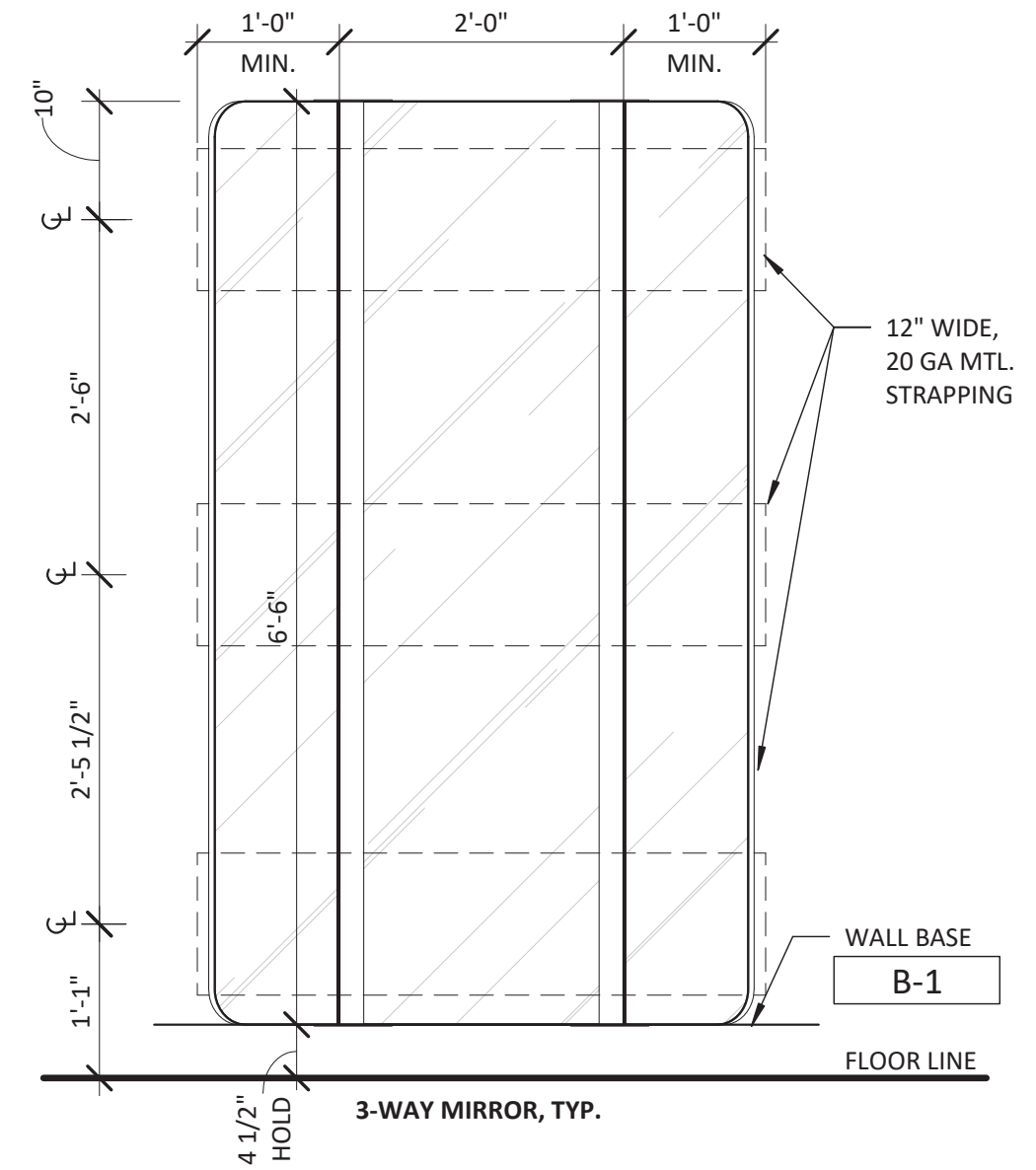

9 3-WAY MIRROR
SCALE: 3/4" = 1'-0"

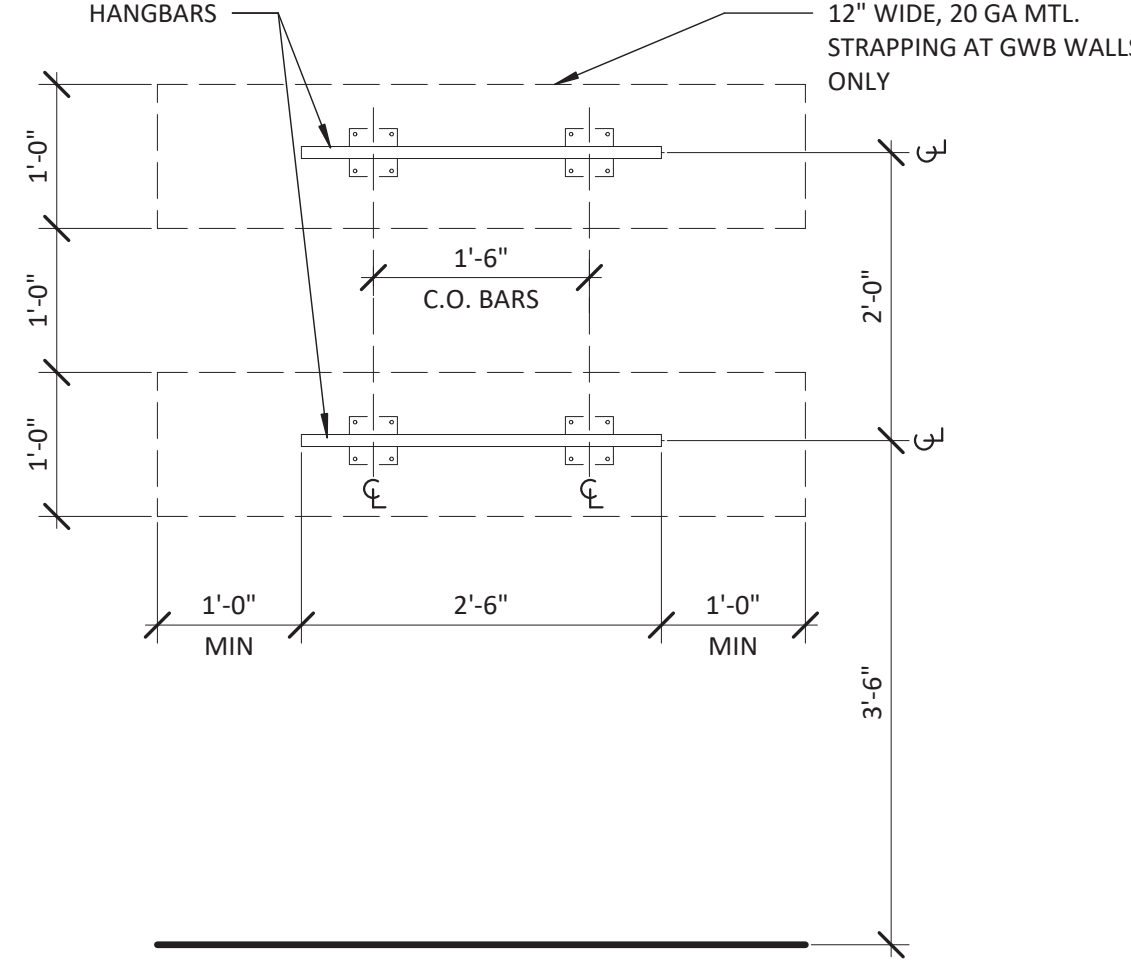

10 FITROOM HANGBAR DETAIL
SCALE: 3/4" = 1'-0"

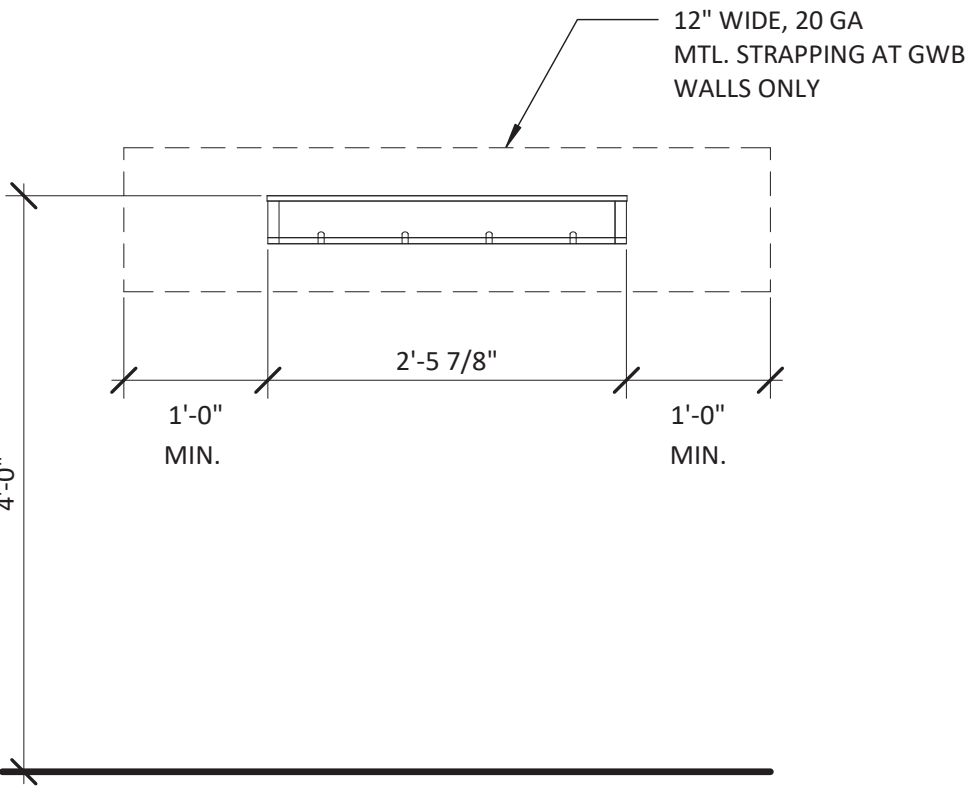

11 FITROOM SHELF DETAIL
SCALE: 3/4" = 1'-0"

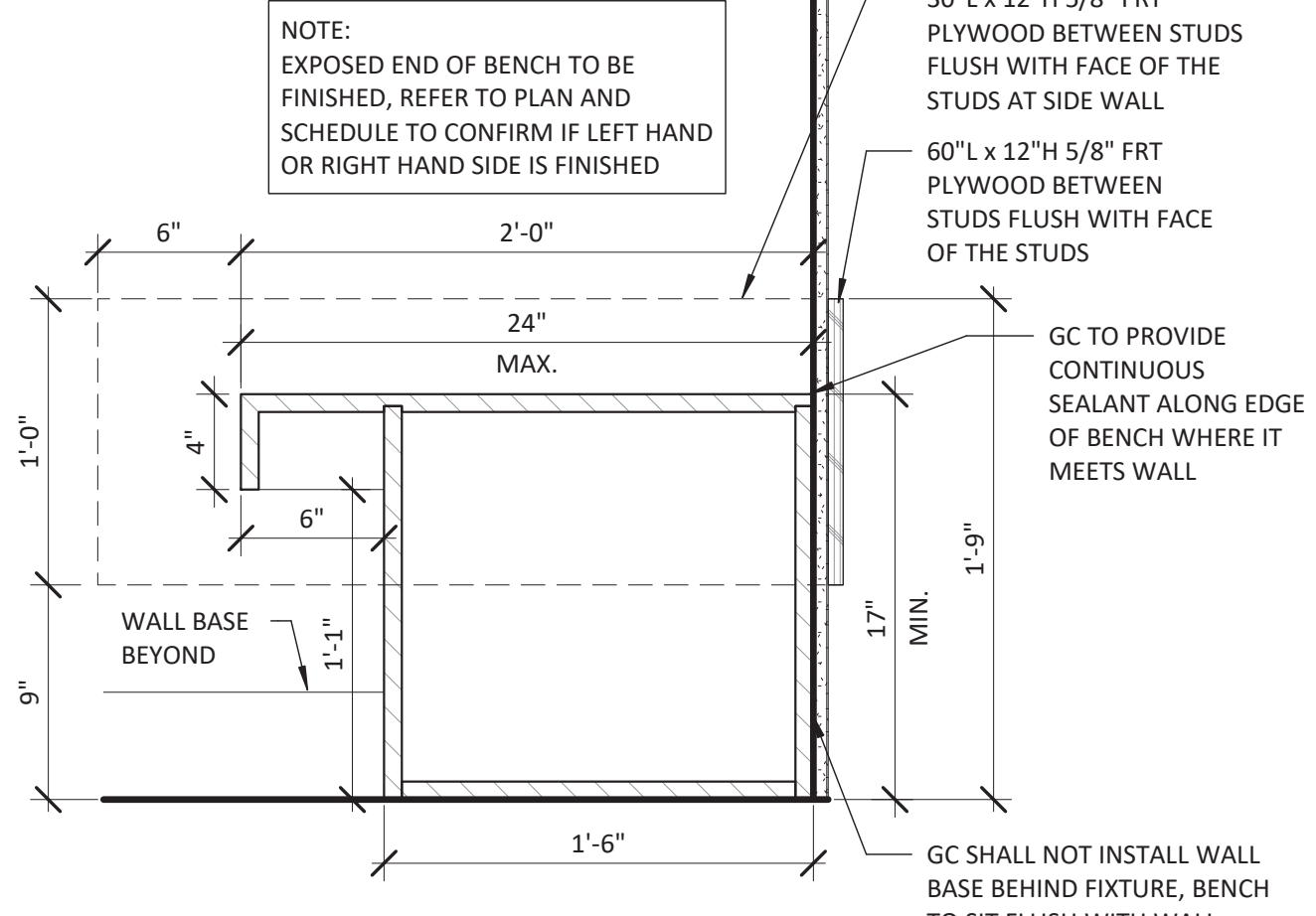

12 FITROOM BENCH DETAIL
SCALE: 1 1/2" = 1'-0"

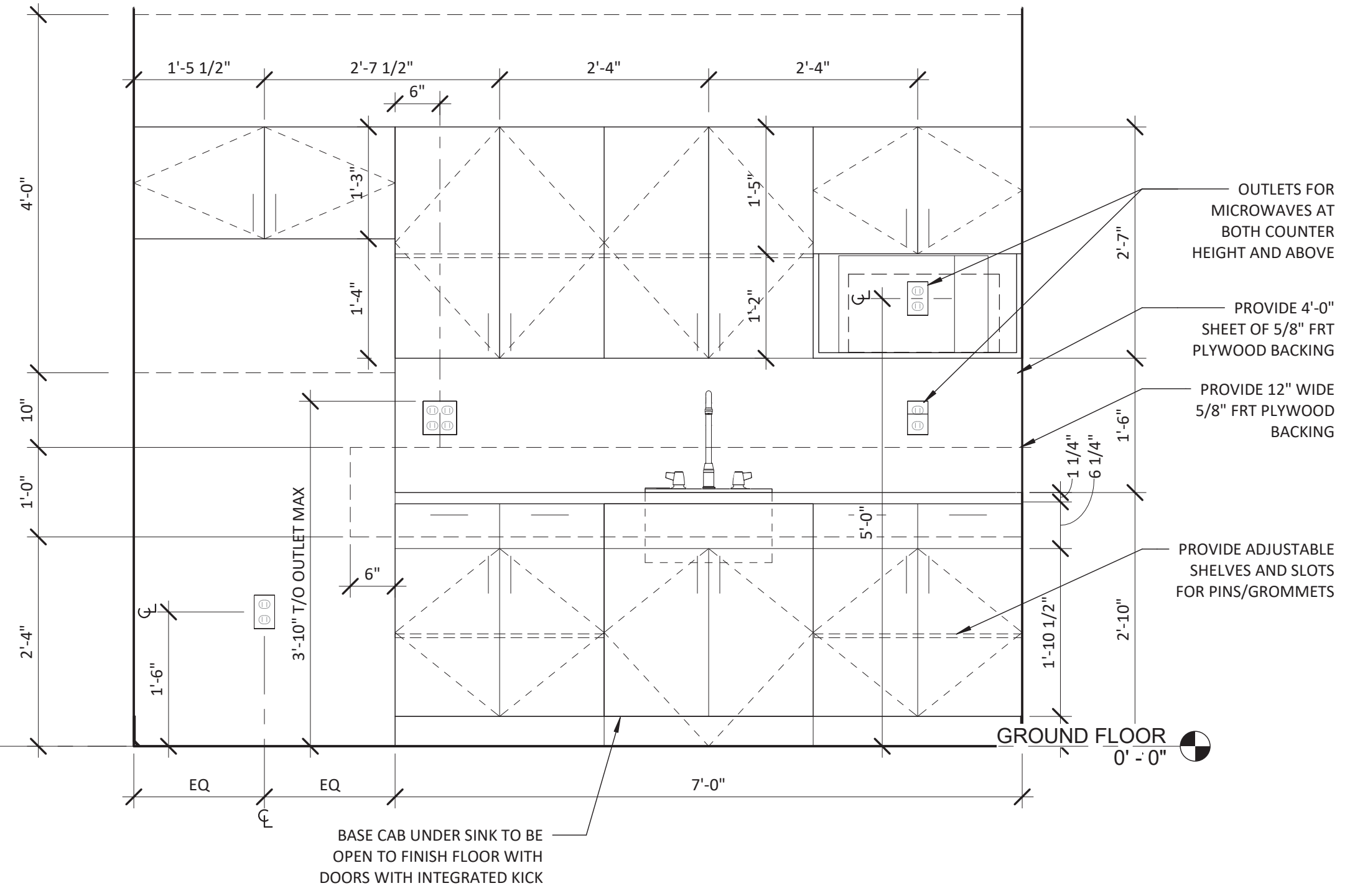

5 A550 KITCHENETTE BLOCKING DETAIL
SCALE: 3/4" = 1'-0"

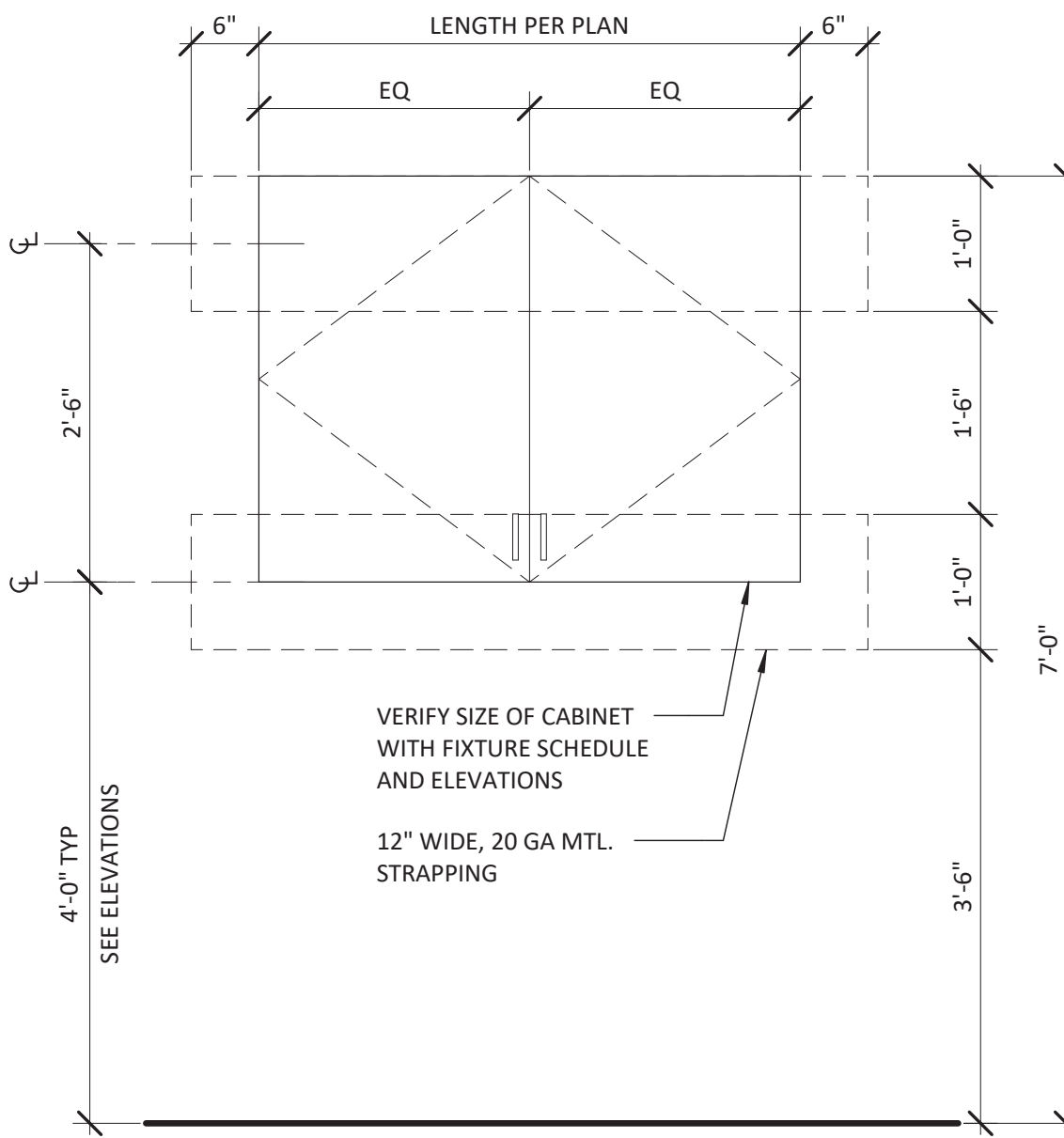

6 RESTROOM CABINET DETAIL
SCALE: 3/4" = 1'-0"

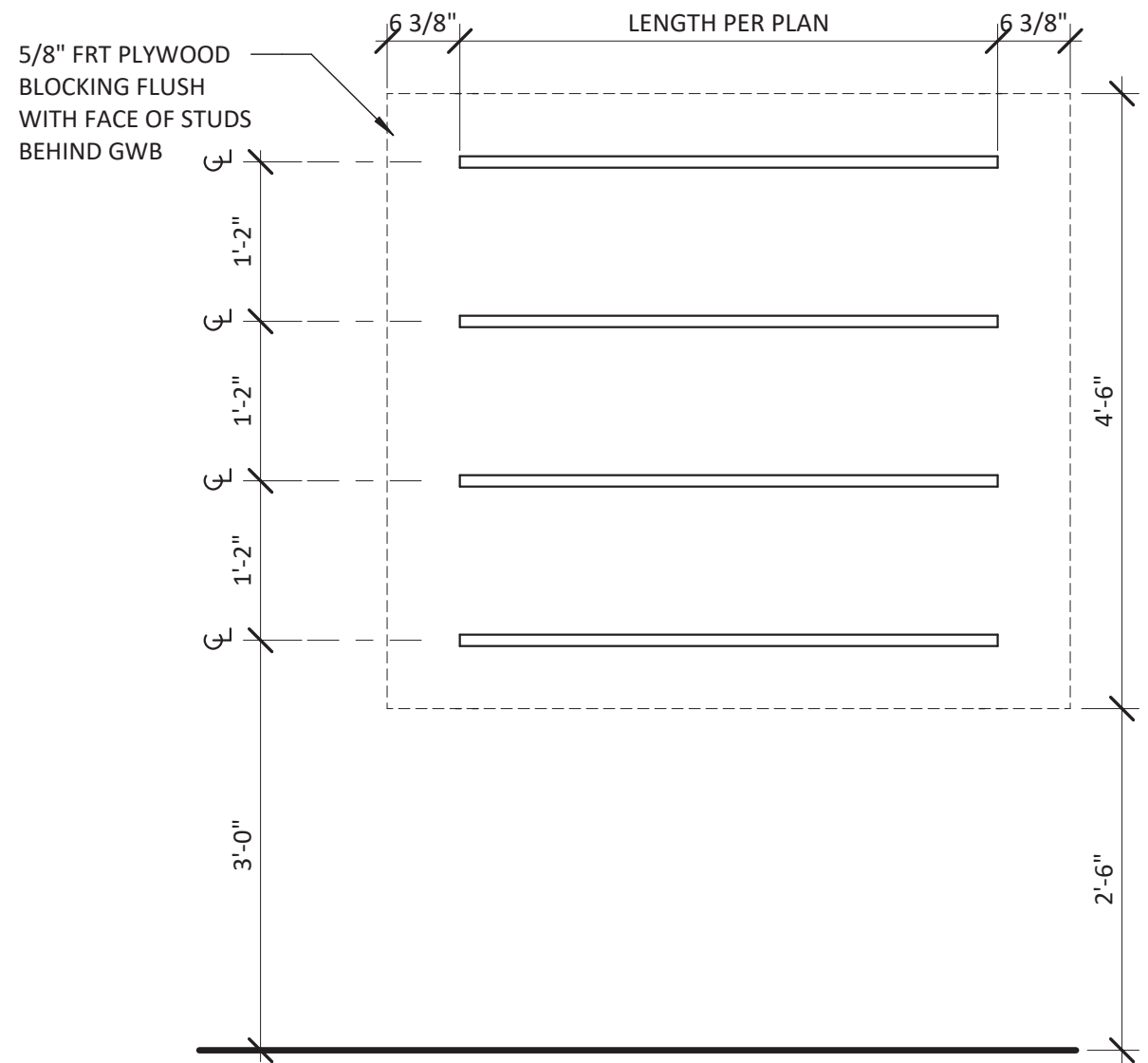

7 GOAL RAILS DETAIL
SCALE: 3/4" = 1'-0"

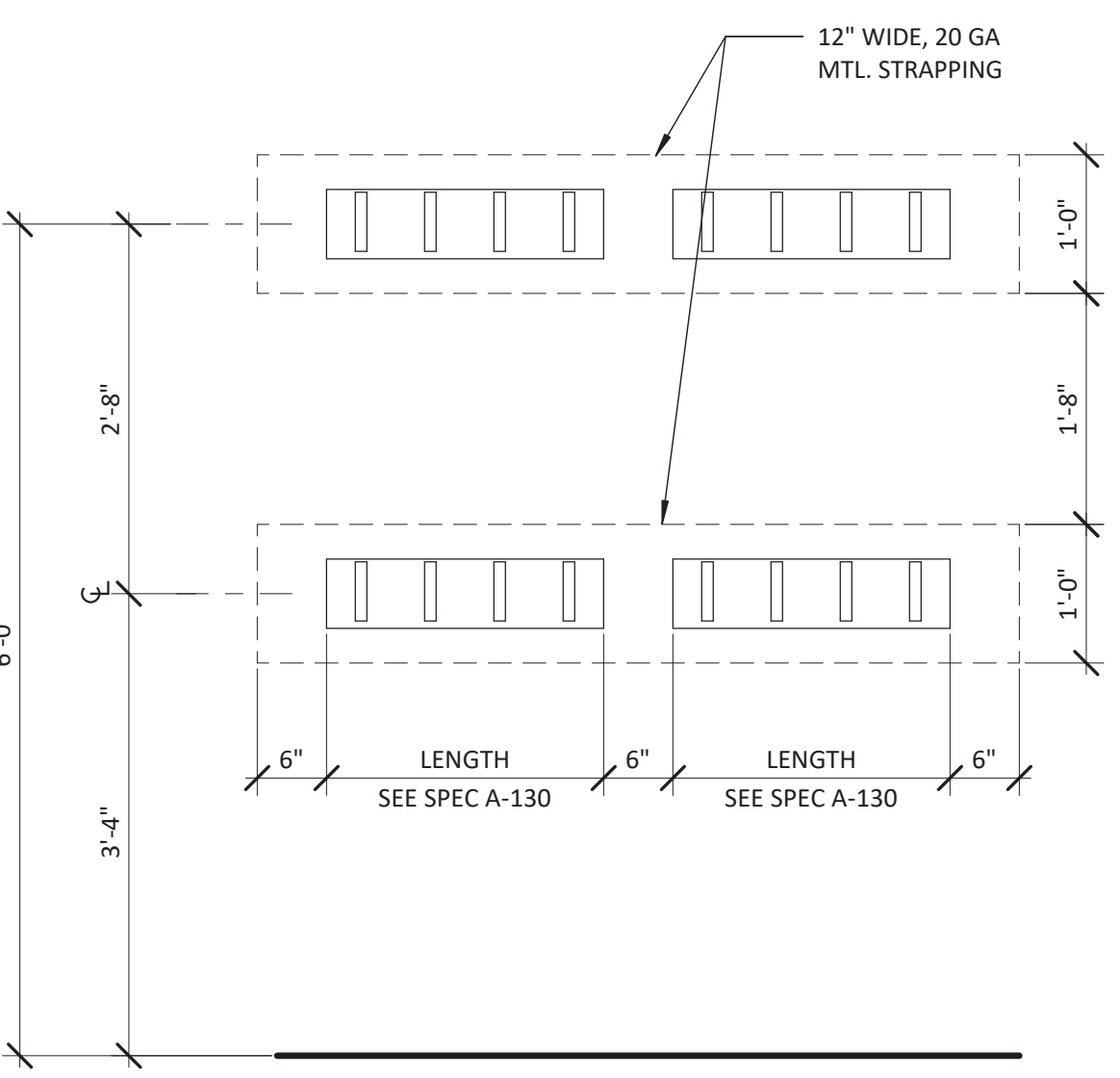

8 COAT HOOK DETAIL
SCALE: 3/4" = 1'-0"

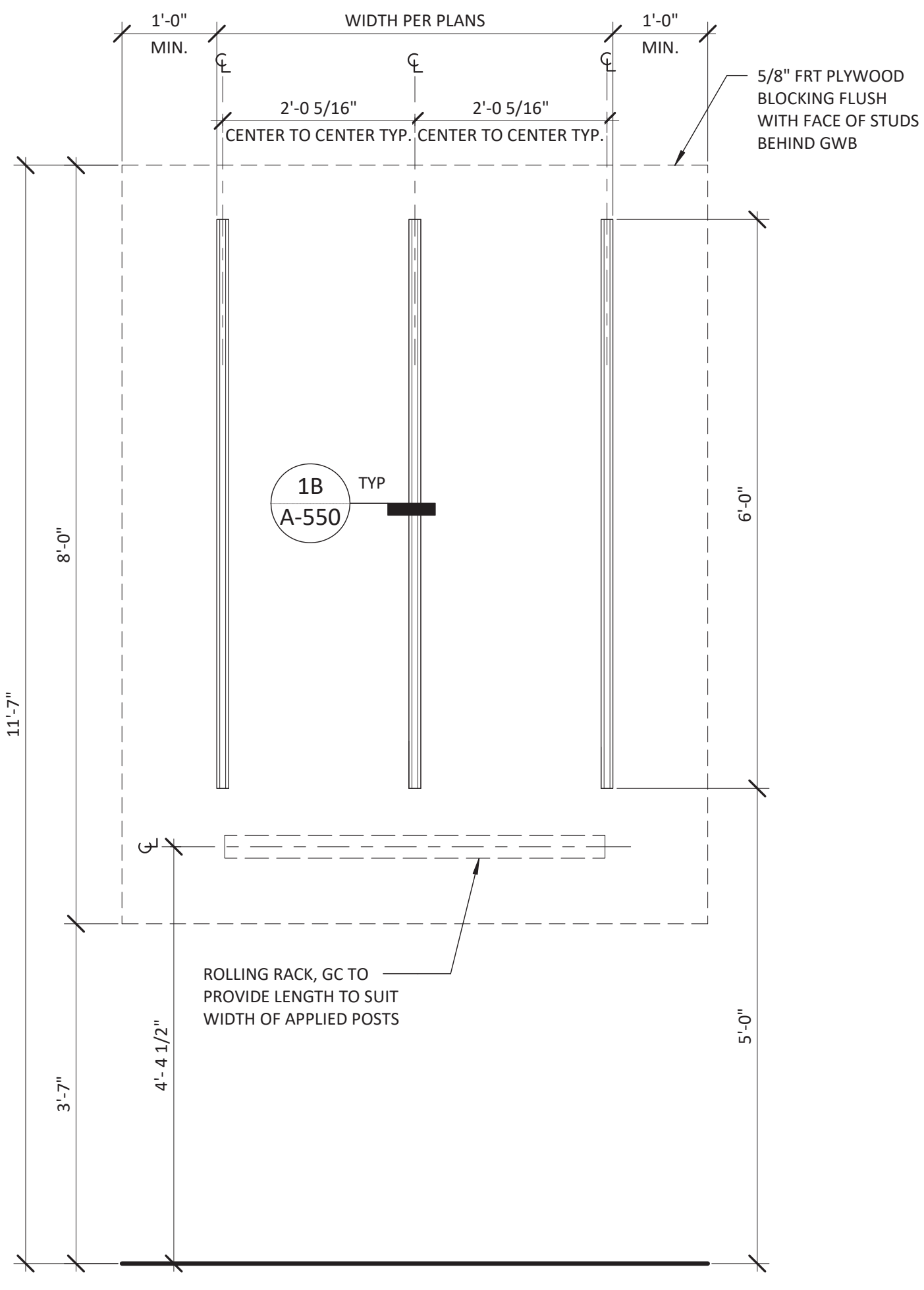

1 BOH APPLIED POSTS BLOCKING DETAIL
SCALE: 3/4" = 1'-0"

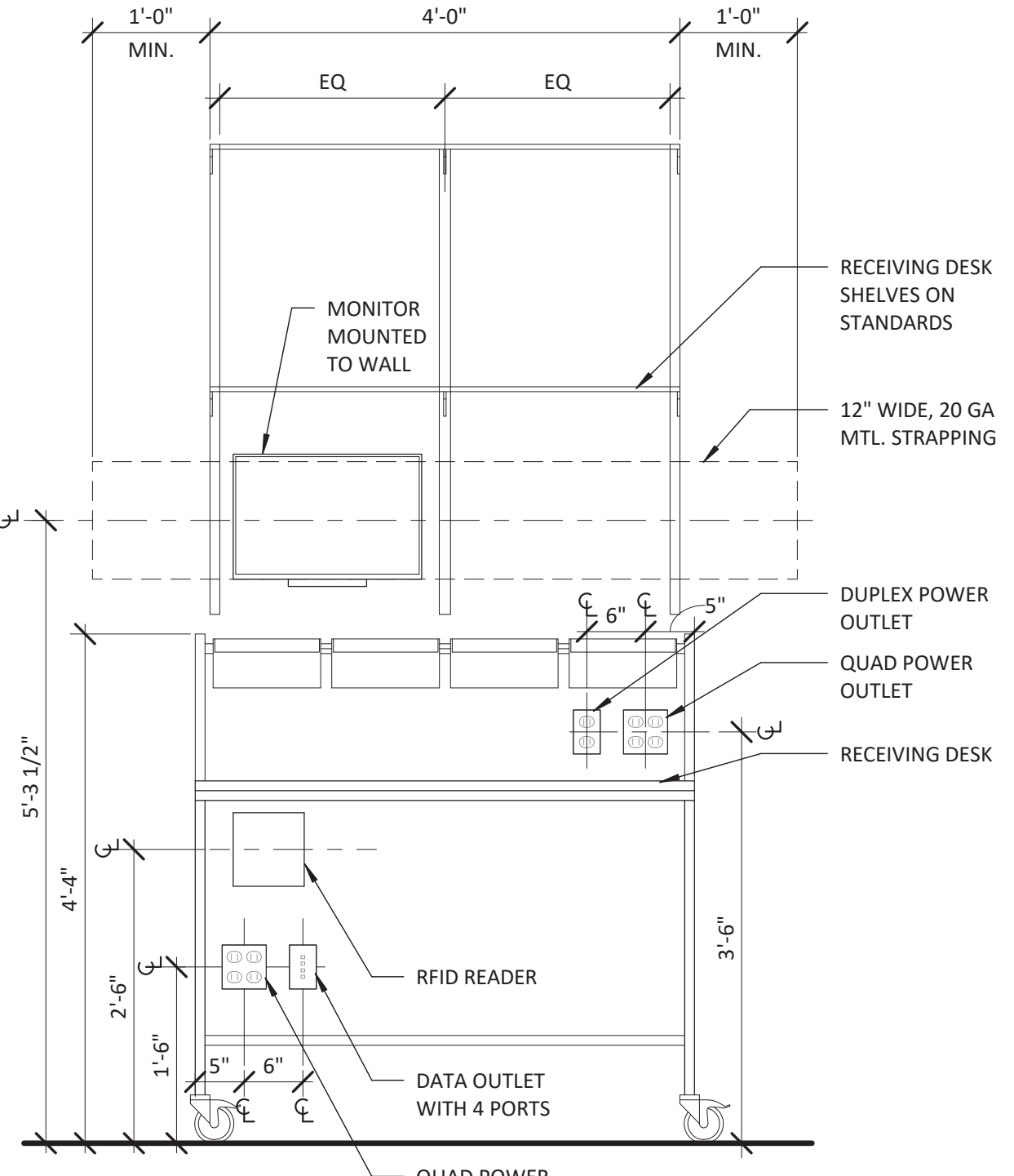

2 RECEIVING DESK DETAIL
SCALE: 3/4" = 1'-0"

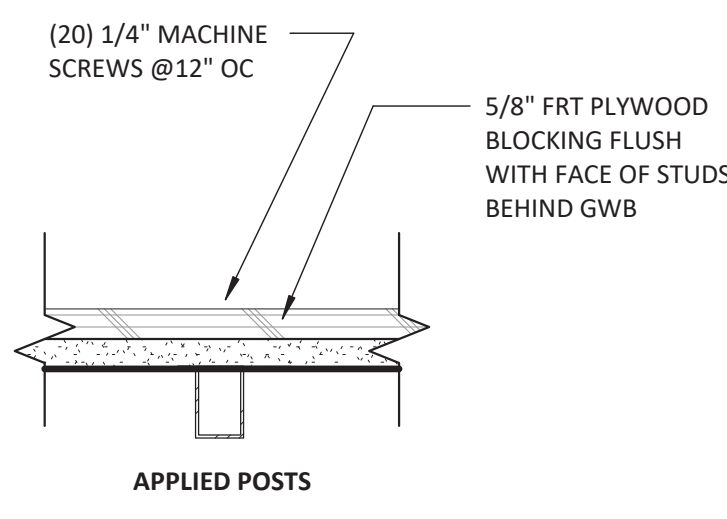

1B BOH APPLIED POSTS PLAN
SCALE: 3" = 1'-0"

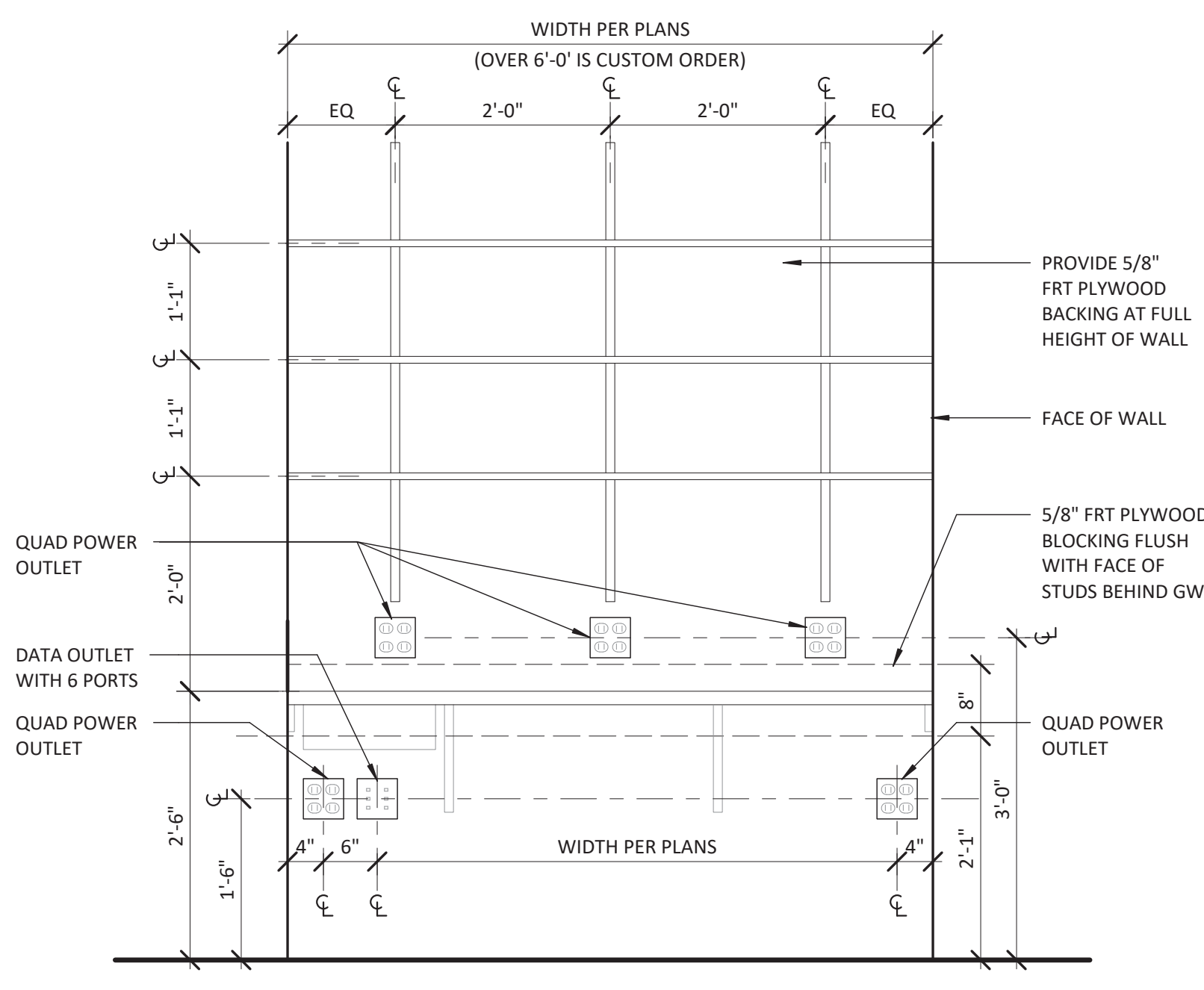

3 MANAGER'S DESK DETAIL
SCALE: 3/4" = 1'-0"

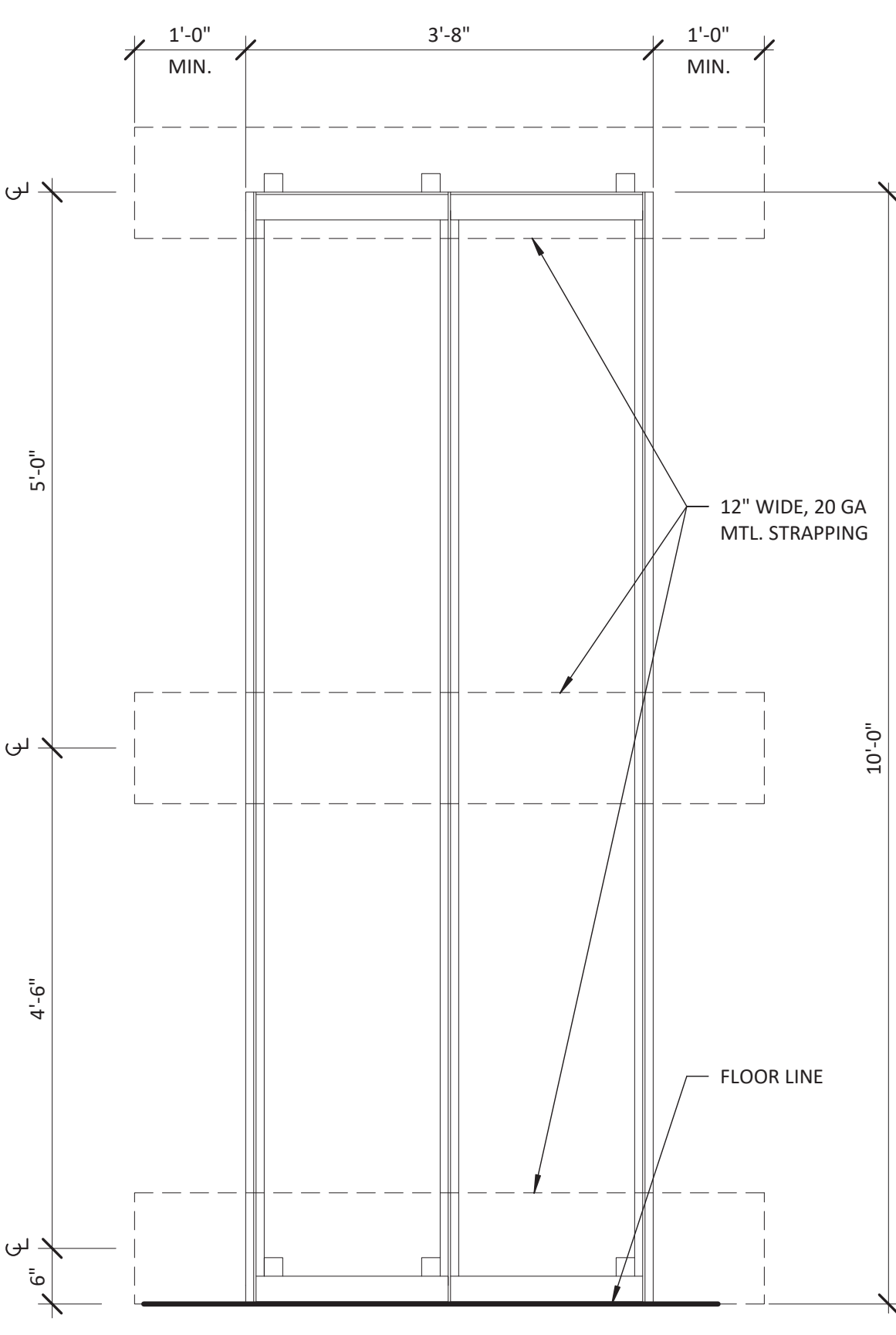

4 HANGER MANAGEMENT DETAIL
SCALE: 3/4" = 1'-0"



lululemon
1818 CORNWALL AVE.
VANCOUVER, B.C., V6J1C7

CF POLO PARK
1485 Portage Ave, Unit 14AE
Winnipeg, MB
R3G 0W5
CRU NUMBER: 14AE

Quadrangle
Quadrangle Architects Limited
1418 9th St. W. Toronto, ON M6E 0B8
416.598.1240 www.quadrangle.com

ARCHITECT SEAL



THESE DRAWINGS AND SPECIFICATIONS ARE THE PROPERTY AND COPYRIGHT OF ARCHITECT AND SHALL NOT BE USED OR REPRODUCED IN ANY FORM OR BY ANY MEANS WITHOUT WRITTEN AGREEMENT WITH ARCHITECT. DO NOT SCALE BLUEPRINTS.

ISSUED FOR CONSTRUCTION
07/14/2023

DATE	DESCRIPTION
06/09/2023	PERMIT/CONSTRUCTION
06/09/2023	ISSUED FOR BID
07/14/2023	ISSUED FOR CONSTRUCTION

DRAWING INFORMATION
PROJECT #: 23206
CHECKED BY: NA
DRAWN BY: MP

TYPICAL MILLWORK DETAILS

DRAWING NUMBER
A-551

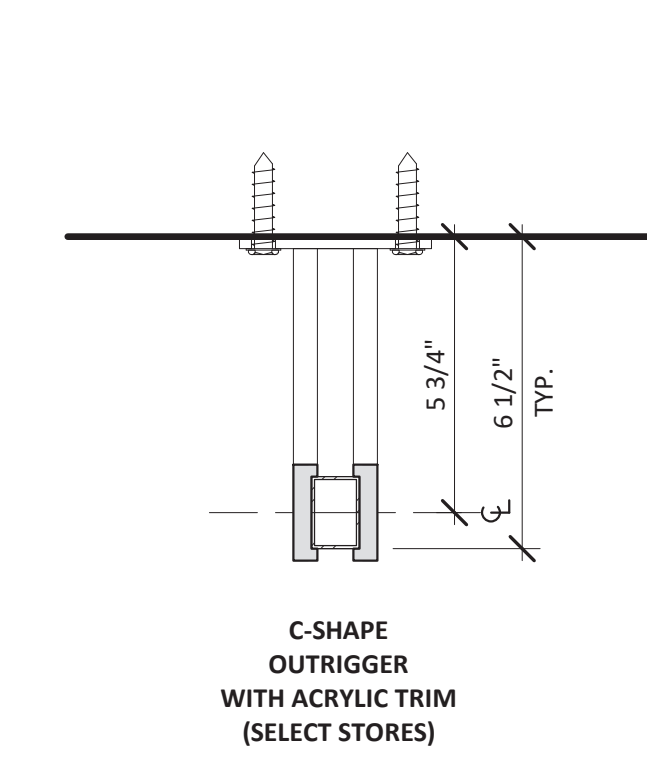

6 C-OUTRIGGER PLAN DETAIL
SCALE: 3" = 1'-0"

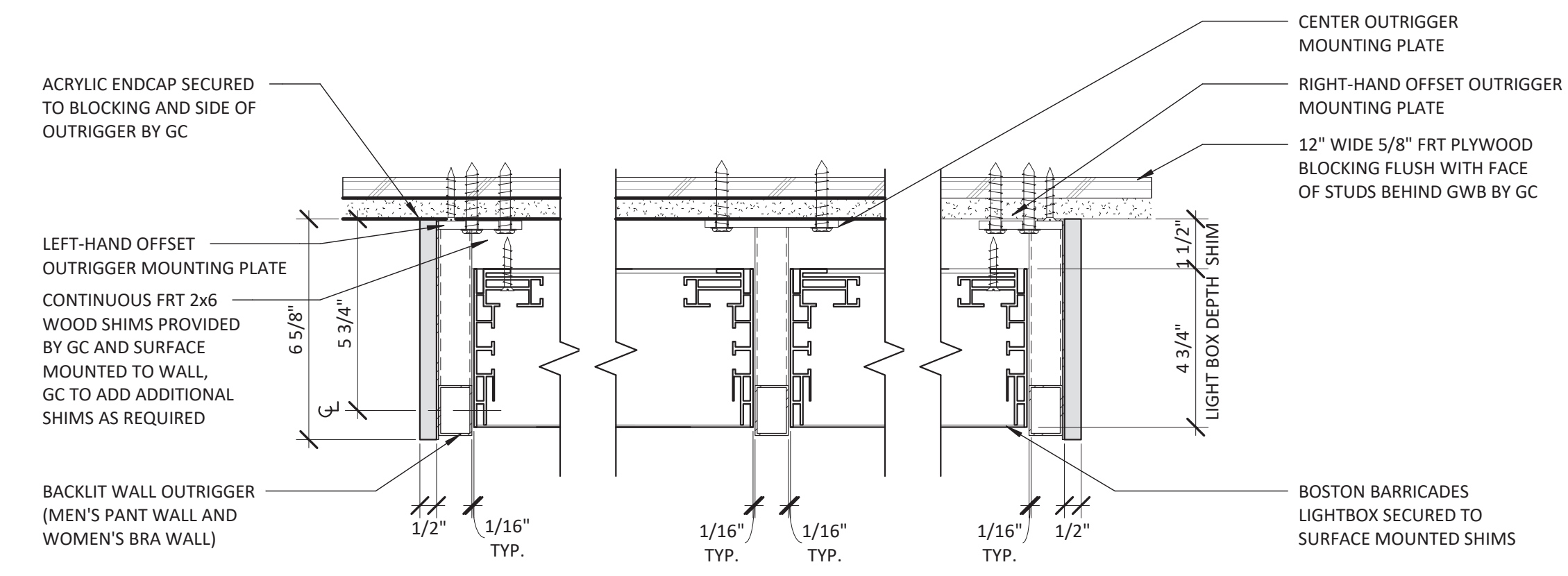

7 BACKLIGHT LIGHTBOXES AT OUTRIGGER PLAN DETAIL
SCALE: 3" = 1'-0"

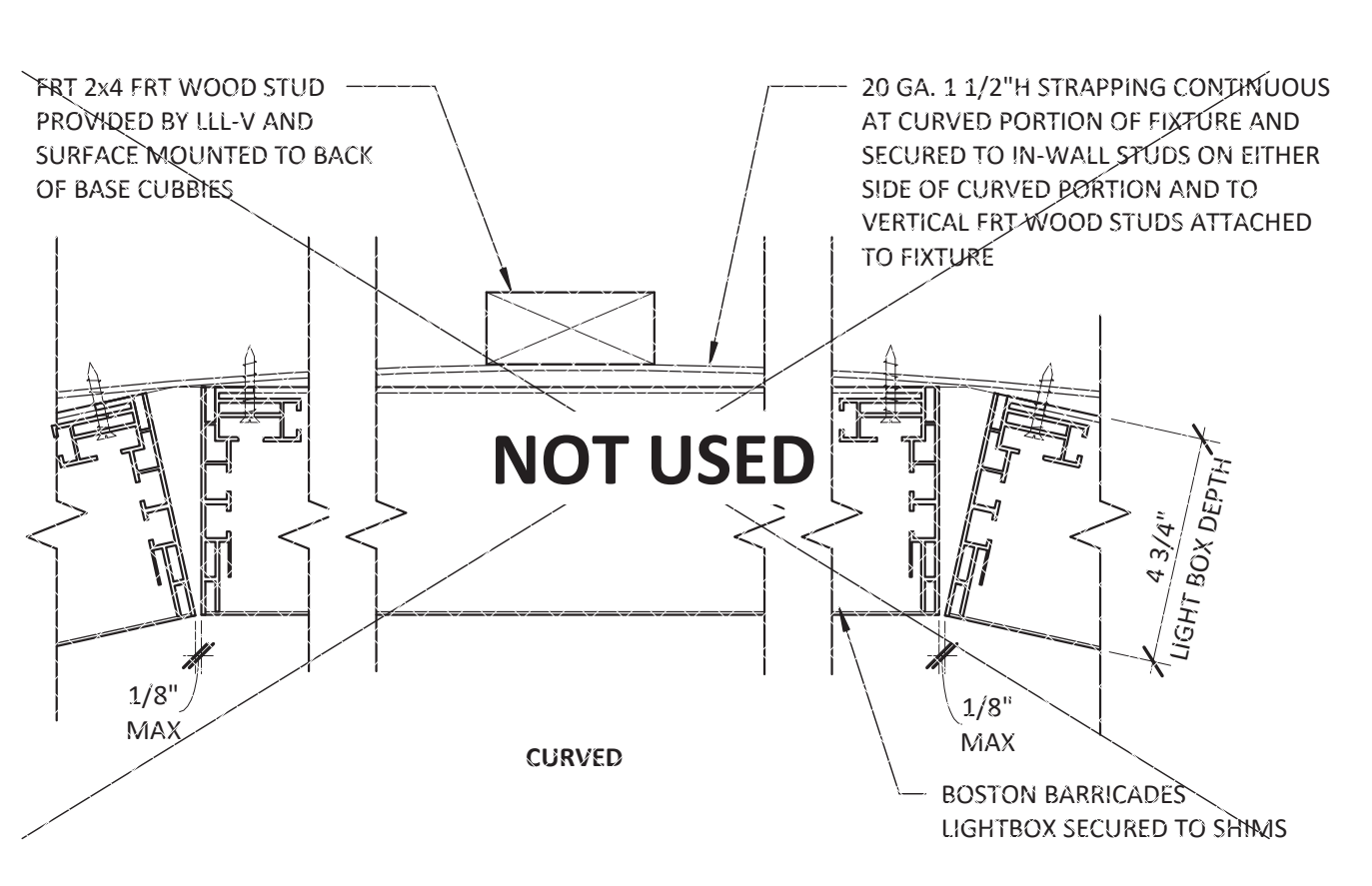

8 BACKLIT PANT WALL PLAN DETAIL
SCALE: 3" = 1'-0"

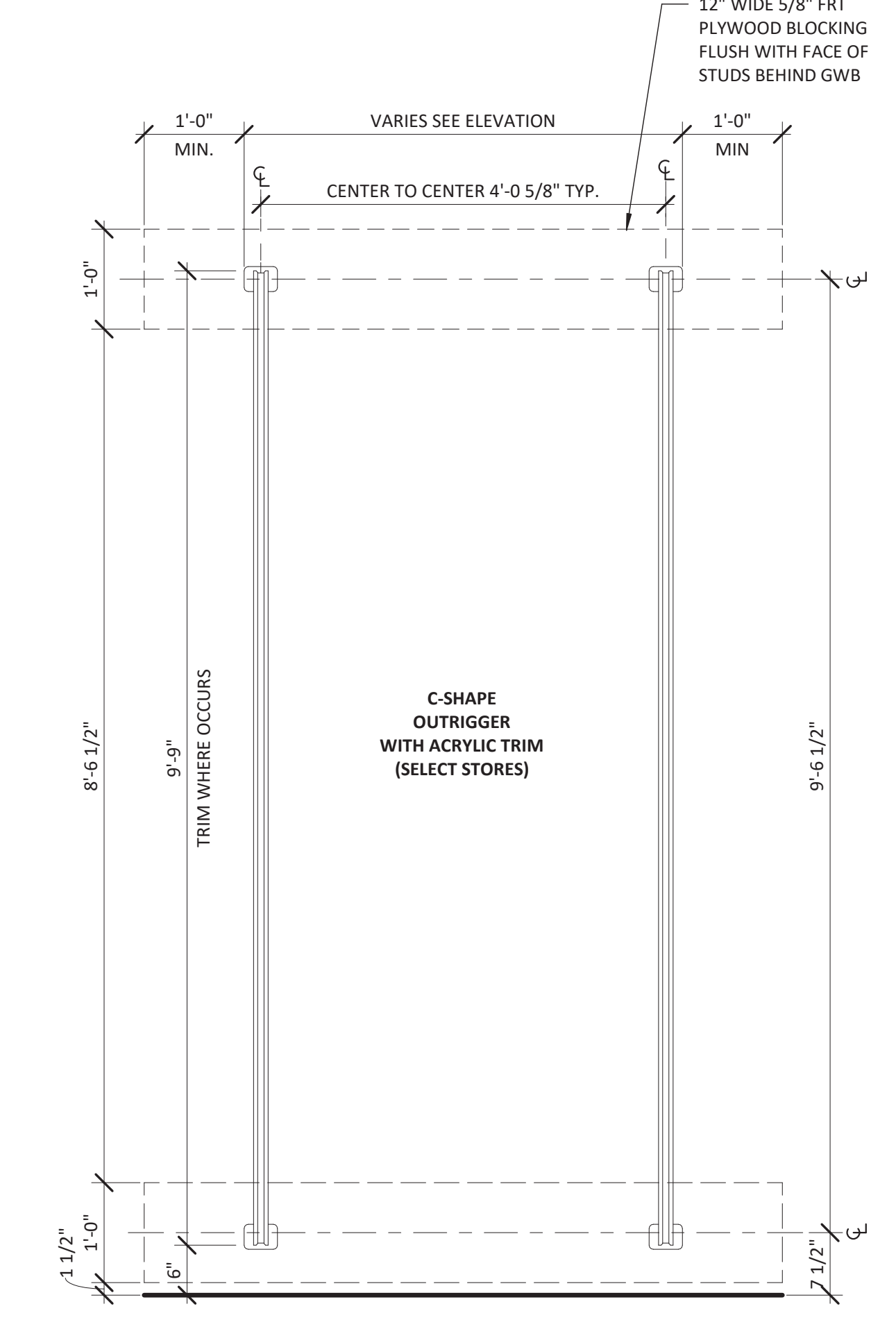

3 C-SHAPE OUTRIGGER BLOCKING DETAIL
SCALE: 3/4" = 1'-0"

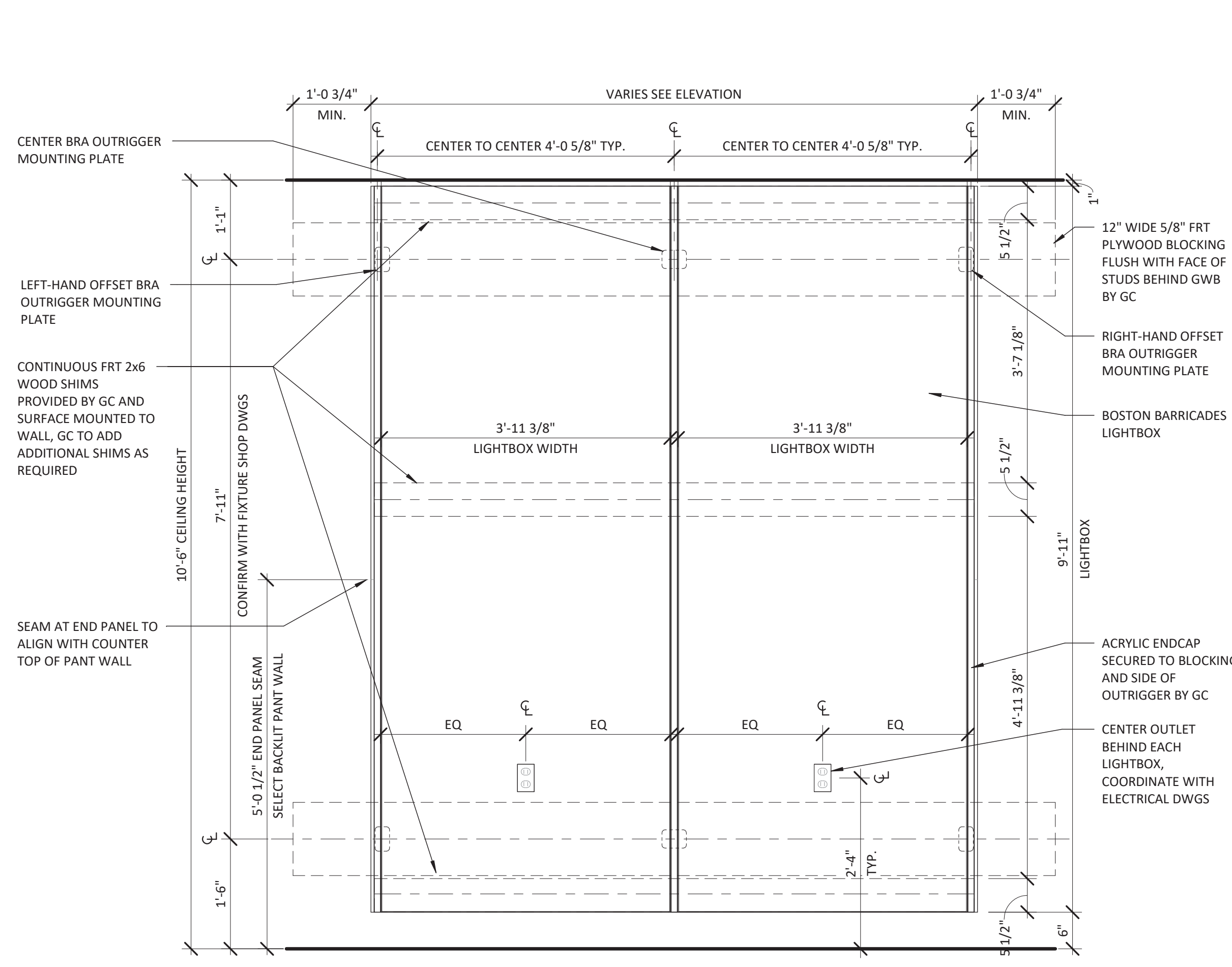

4 BACKLIT BRA WALL BLOCKING DETAIL - SELECT
SCALE: 3/4" = 1'-0"

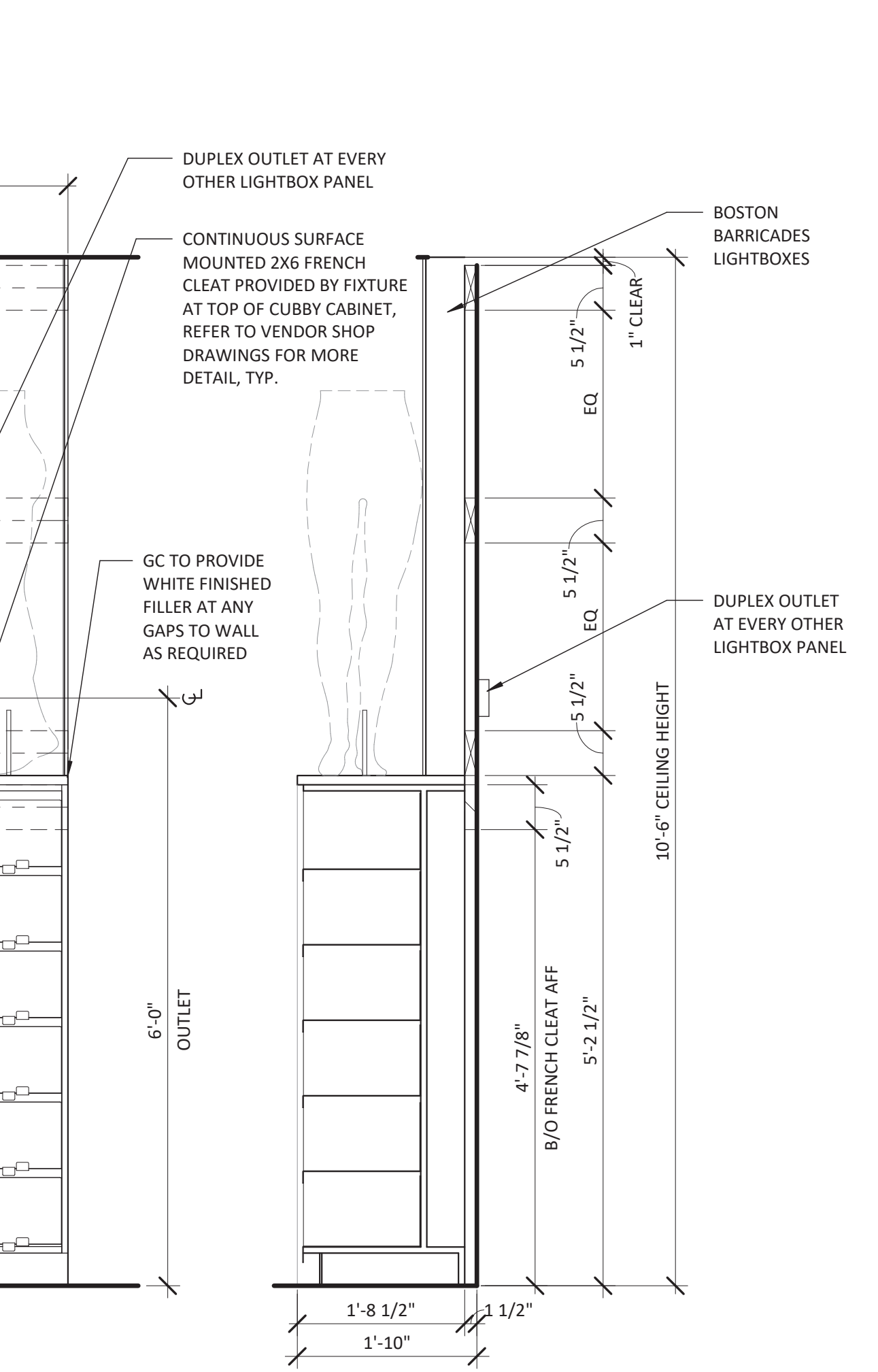

5 BACKLIT WOMEN'S PANT WALL BLOCKING DETAIL - SELECT STRAIGHT
SCALE: 3/4" = 1'-0"

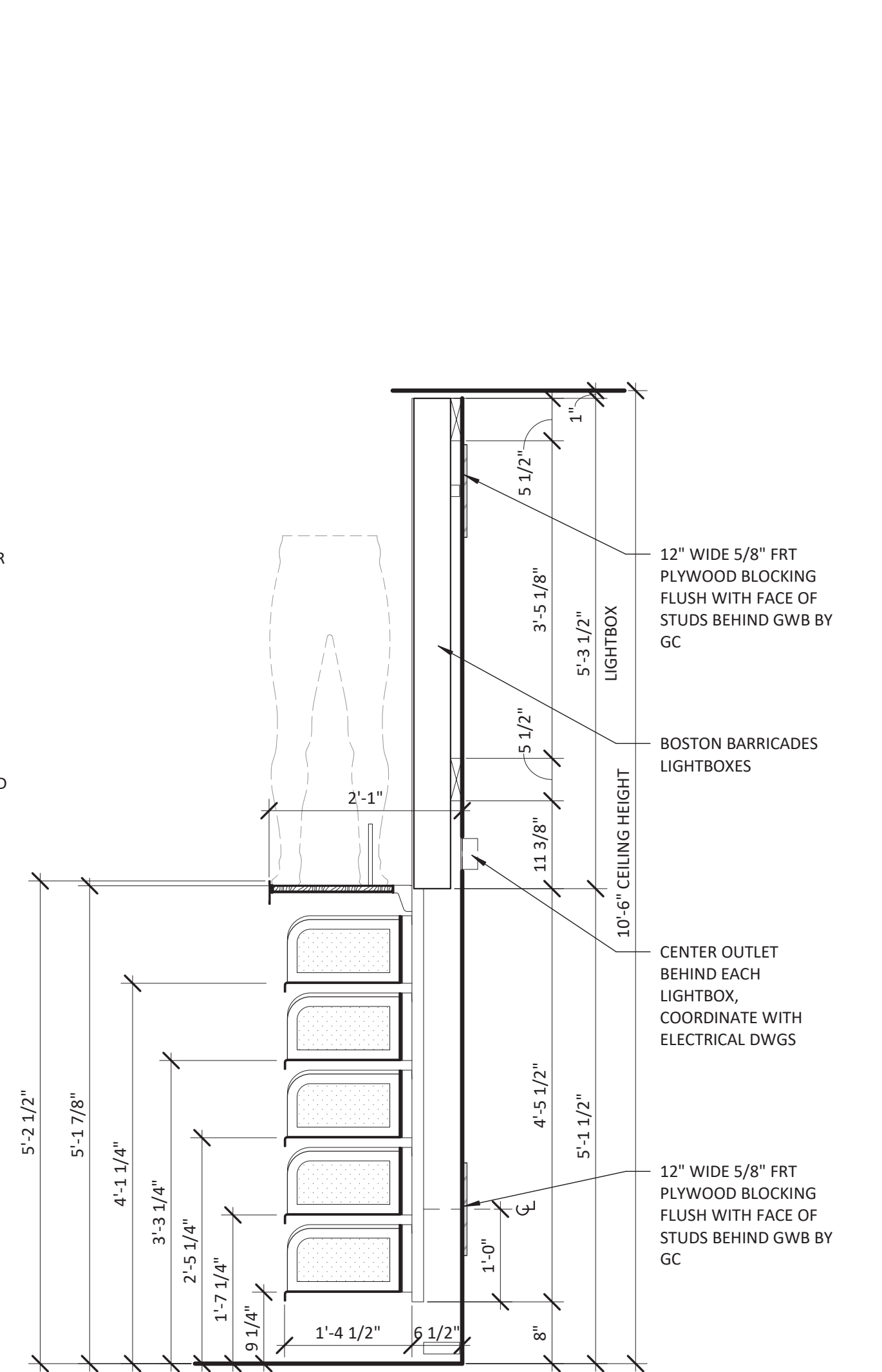

2 FRAMED MIRROR DETAILS
SCALE: 3/4" = 1'-0"

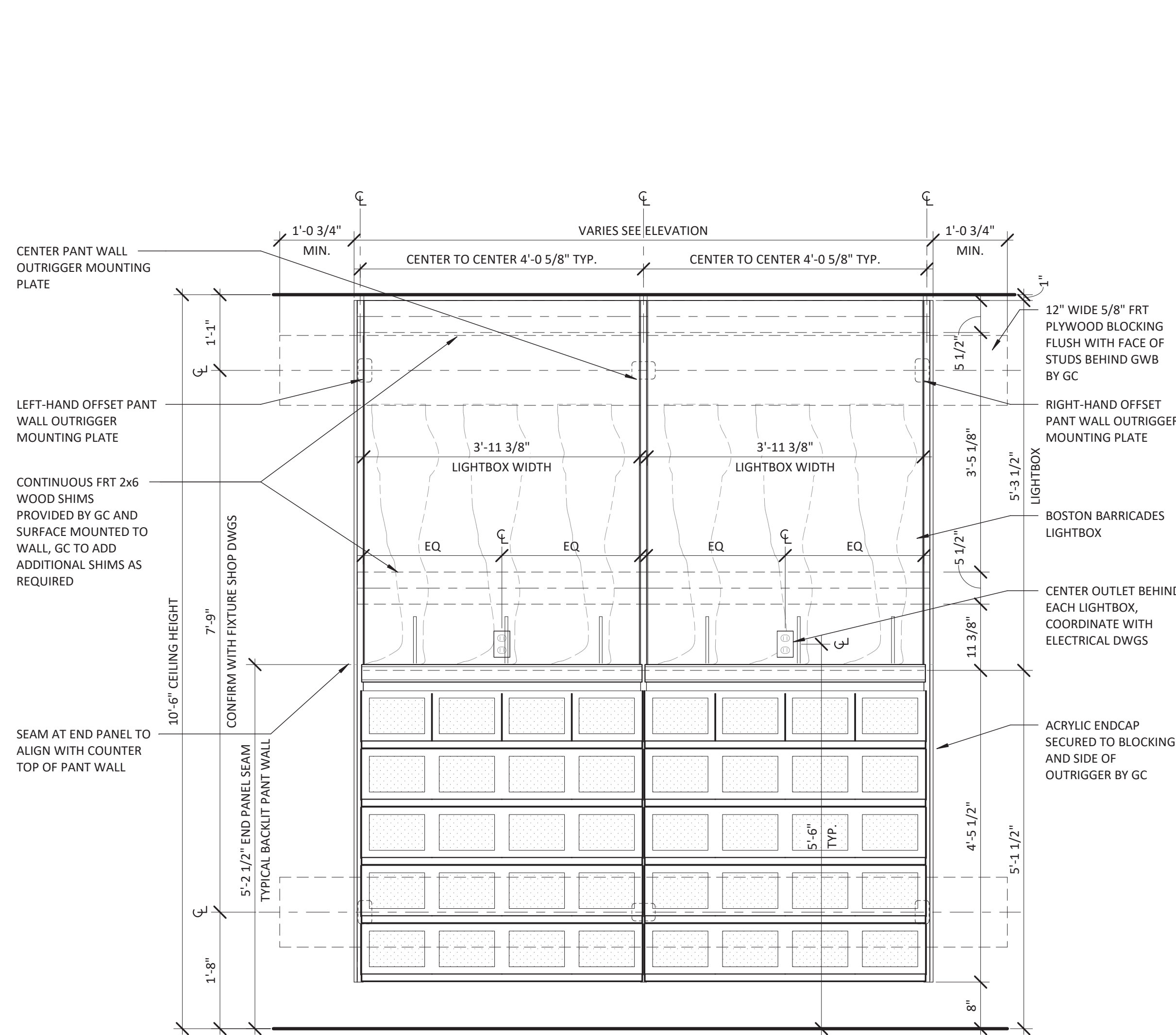

1 BACKLIT MEN'S PANT WALL BLOCKING DETAIL - SELECT
SCALE: 3/4" = 1'-0"

7/14/2023 12:17:46 PM



lululemon
1818 CORNWALL AVE.
VANCOUVER, B.C. V6J1C7

CF POLO PARK
1485 Portage Ave. Unit 144E
Winnipeg, MB
R3G 0W5
CRU NUMBER: 144E

Quadrangle
Quadrangle Architects Limited
1110 10th Street, Suite 100
Winnipeg, MB R2G 0K8
Tel: 204.985.1200 www.quadrangle.com

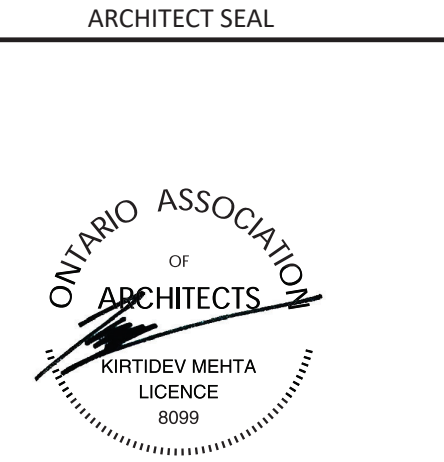

THESE DRAWINGS AND SPECIFICATIONS ARE THE PROPERTY AND COPYRIGHT OF ARCHITECT AND SHALL NOT BE USED OR ANY OTHER WORK EXCEPT BY WRITTEN AGREEMENT WITH ARCHITECT. DO NOT SCALE BLUEPRINTS.

ISSUED FOR CONSTRUCTION
07/14/2023

DATE	DESCRIPTION
06/09/2023	PERMIT/CONSTRUCTION
06/09/2023	ISSUED FOR BID
07/14/2023	ISSUED FOR CONSTRUCTION

DRAWING INFORMATION
PROJECT #: 23206
CHECKED BY: Checker
DRAWN BY: Author

TYPICAL MILLWORK DETAILS

DRAWING NUMBER
A-552

* DESK TOP TO BE SCRIBED ON SITE IF REQUIRED

2" GROMMET, BLACK
RICHELIEU 51090

* DESK TOP TO BE SCRIBED ON SITE IF REQUIRED
(NEED TO BE 2" OVER SIZE AND CUT ON SITE)

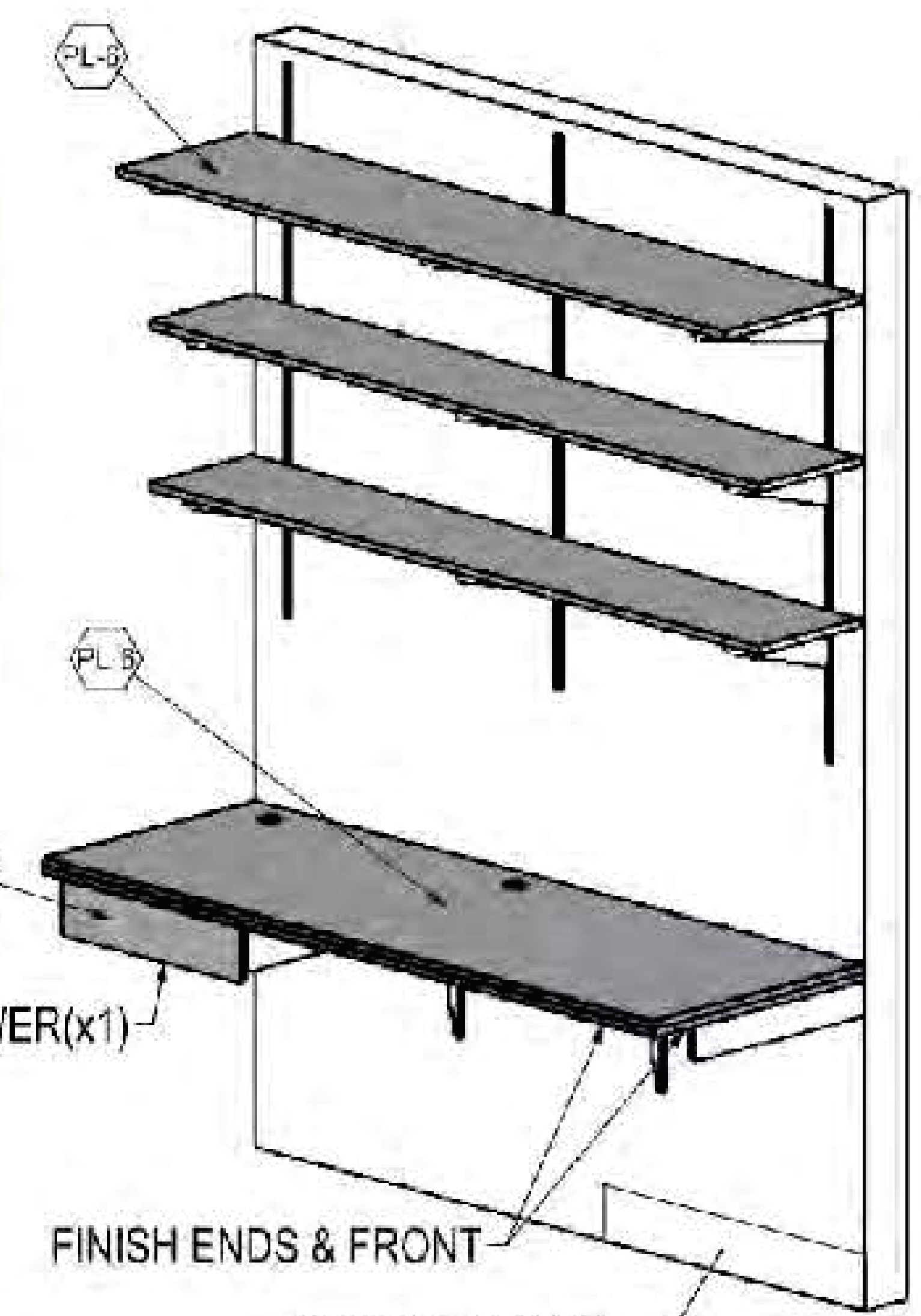
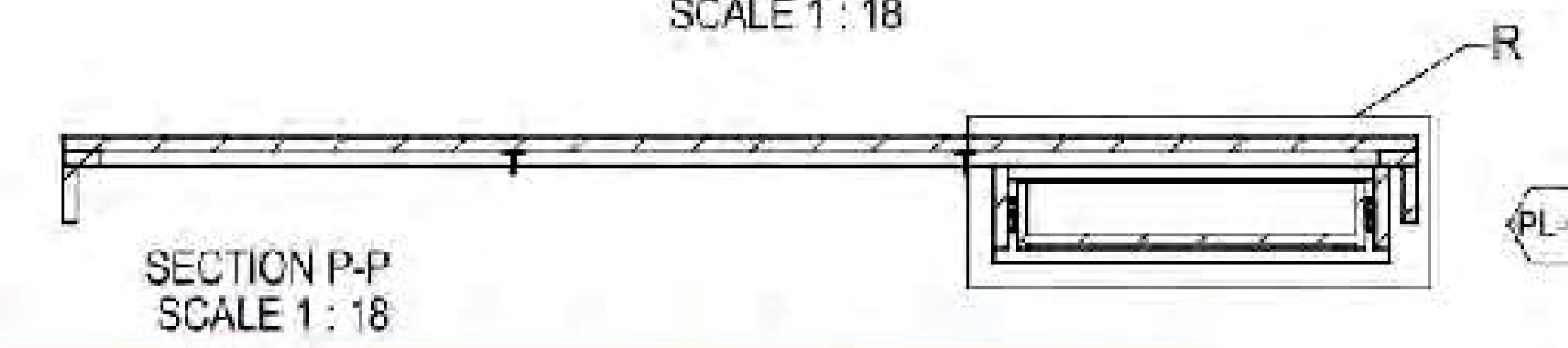
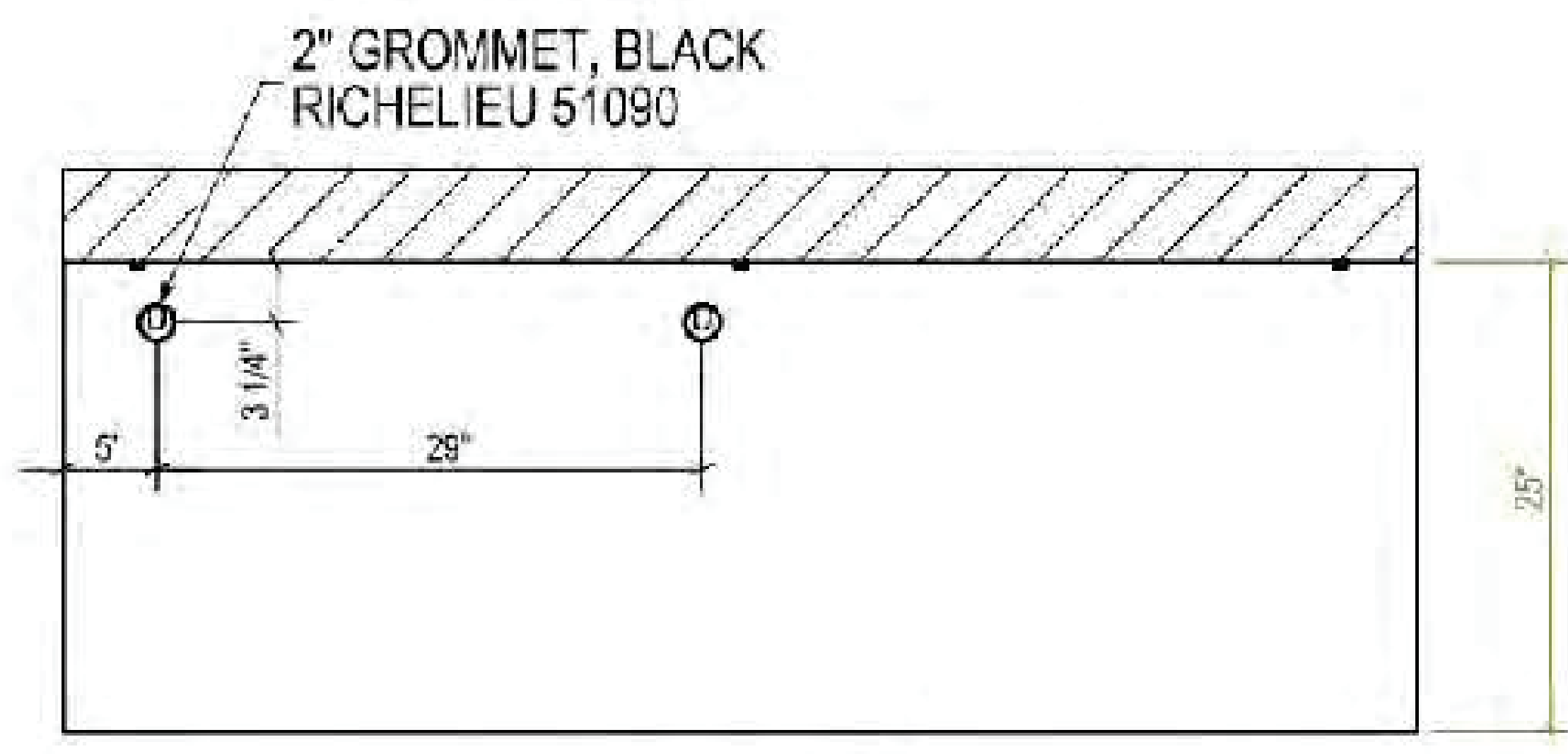
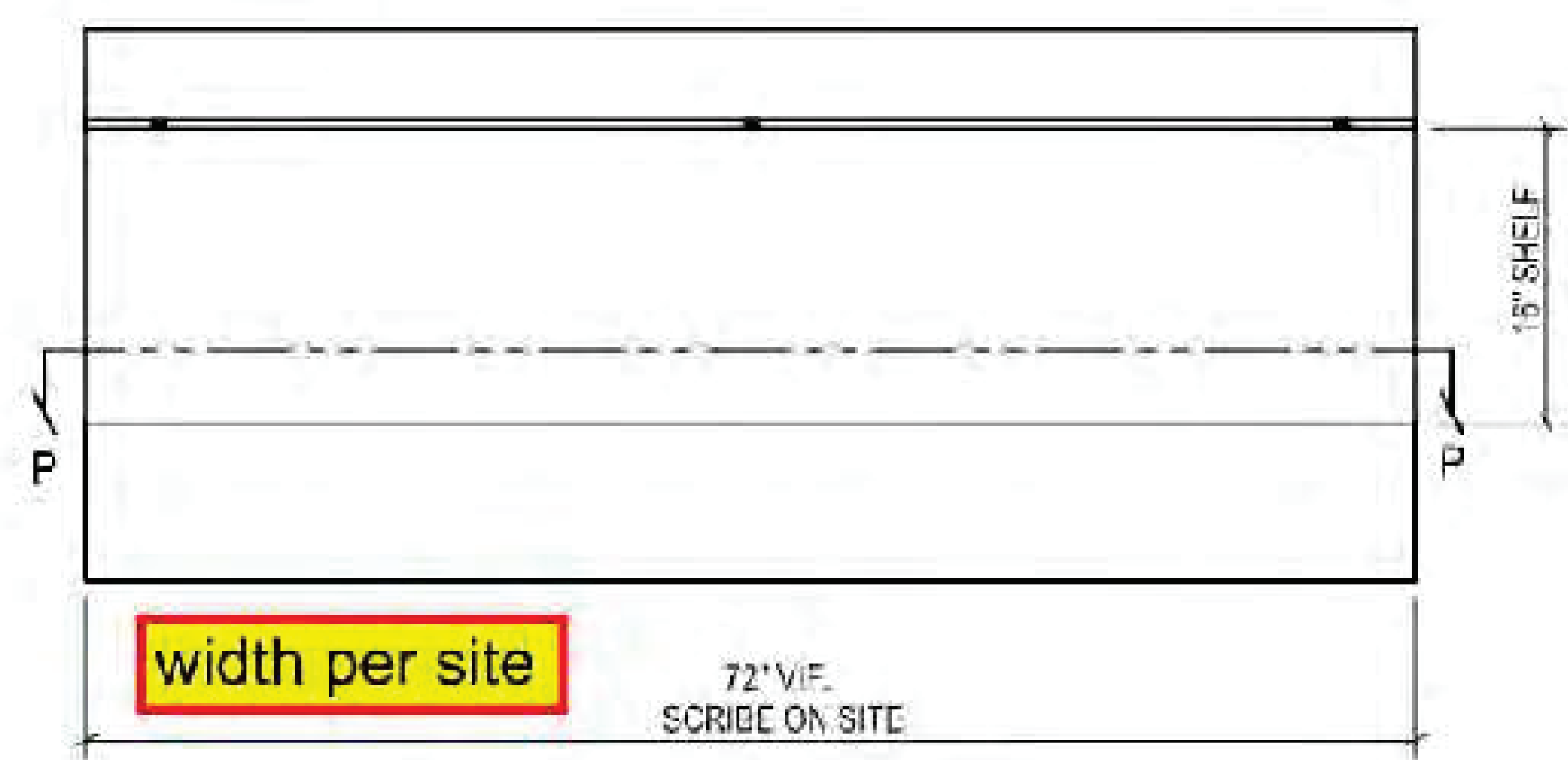

PL6: Formica 909-58 Matte Black or equal

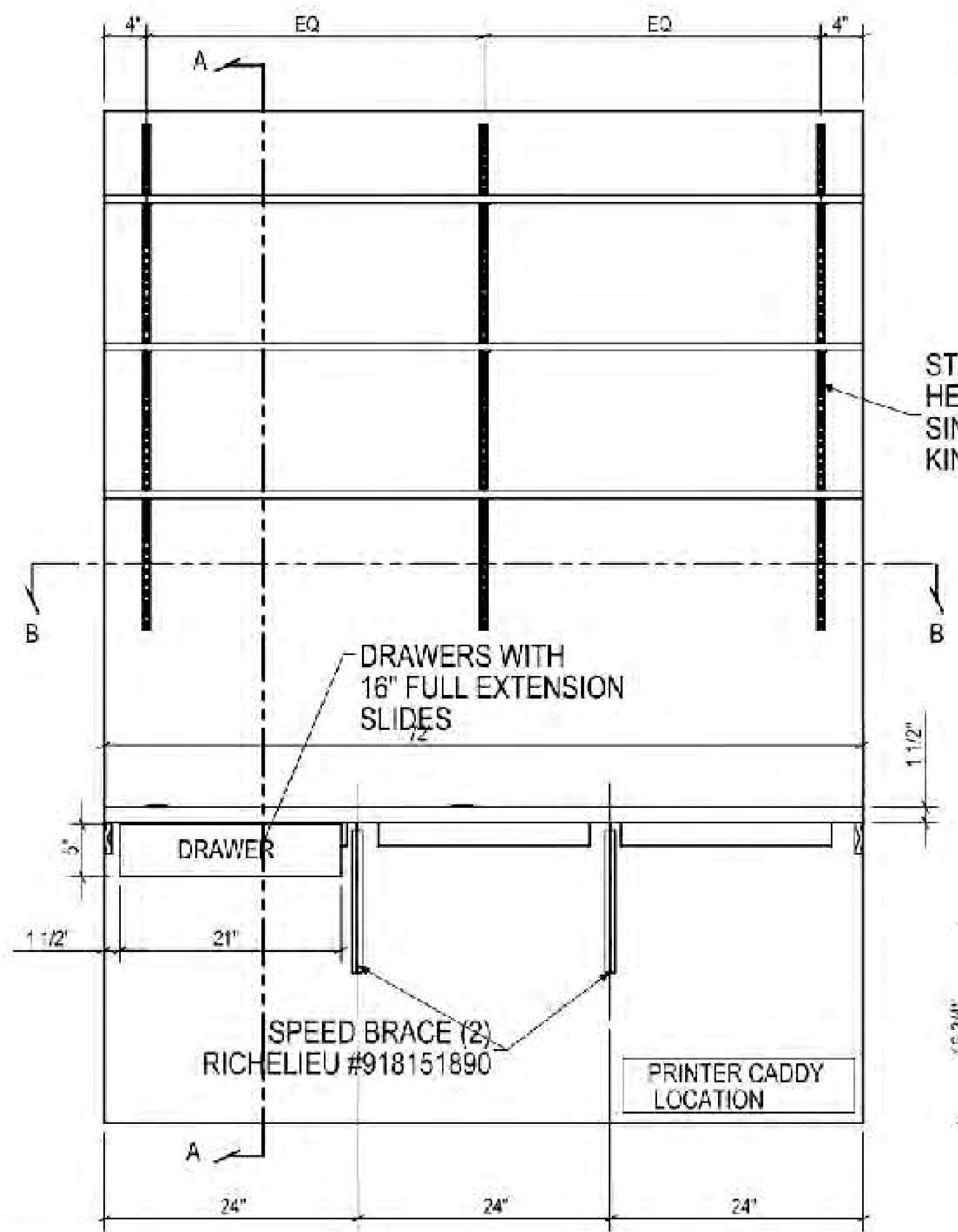

STANDARD (3)
HEAVY DUTY
SINGLE 1/2 SLOT @ 1"
KIN-LAI 1403

HARDROCK MAPLE
MELAMINE
3MM EDGE (3 SIDES)

SHELF BRACKET (3)
HEAVY DUTY
KIN-LAI 1503-16

SHELF BRACKET (6)
HEAVY DUTY
KIN-LAI 1503-12

MATTE BLACK P.LAM
ON PLYWOOD

CLAER CAST
ACRYLIC DIVIDERS(3)

CLEAR STYRENE
BINNING STROPS
FOR 1/8" DIVIDERS

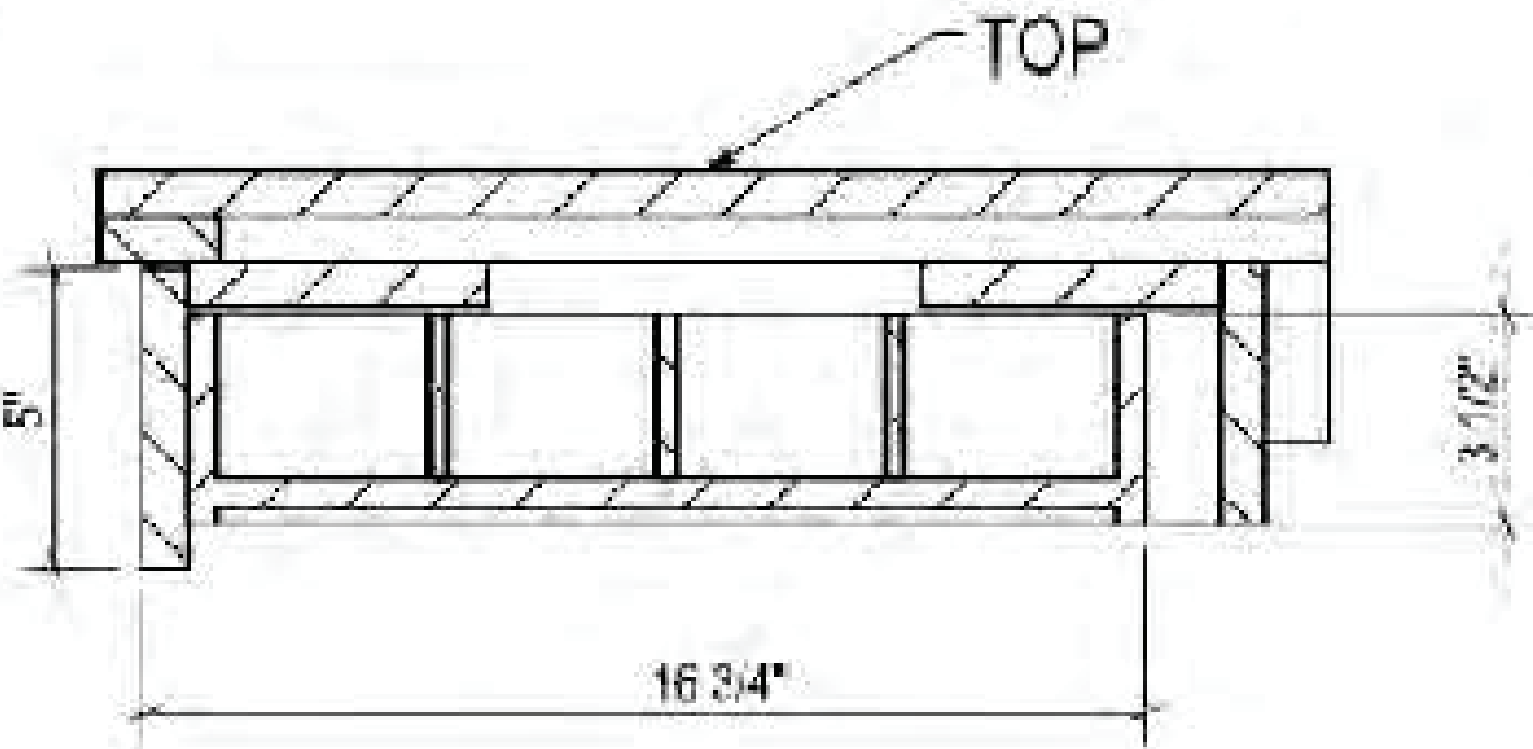
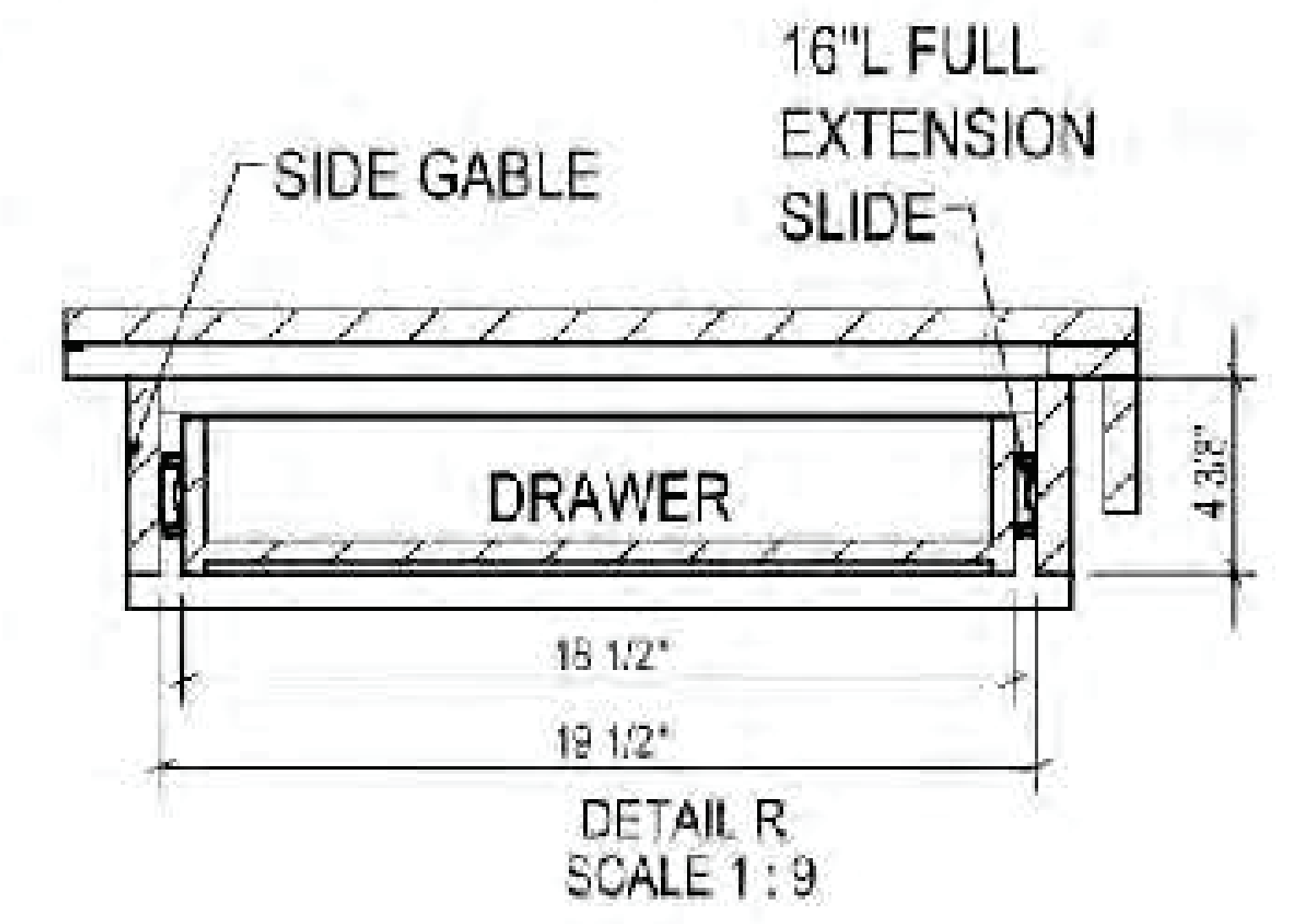
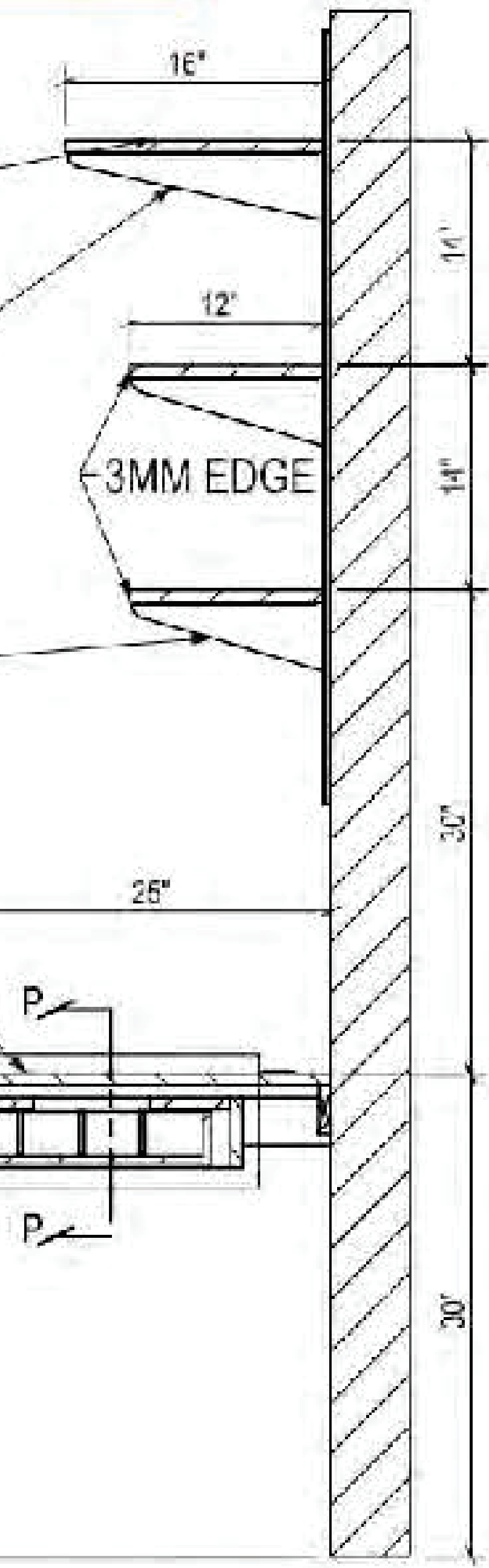

7/14/2023 12:17:49 PM

APPENDIX A - RENOVATIONS AND RELOCATIONS

SECTION 001.00 - RENOVATIONS AND RELOCATIONS

PART 1 - GENERAL

1.0 - GENERAL

- A. SECTION APPLIES ONLY WHEN SPACE IS RENOVATED OR RELOCATED - SEE SHEET A-010 FOR OWNER'S VENDOR DIRECTORY

1.1 - RENOVATIONS

- A. TRAFFIC COUNTERS TO BE REMOVED, STORED OFFSITE, AND REINSTALLED (DO NOT DEMOLISH) BY OWNER'S TRAFFIC COUNTER VENDOR WHEN APPLICABLE
- B. SENSORMATIC DETACHER AND DEMAGNETIZER: TO BE TRANSFERRED FROM TEMP SPACE AND INSTALLED IN CASH DESK BY OWNER'S LOW VOLTAGE VENDOR
- C. MUSIC PLAYER: TO BE TRANSFERRED FROM TEMP SPACE AND INSTALLED IN BACK WRAP BY GC
- D. SMALL/LARGE SAFES: TO BE RE-USED AND TRANSFERRED FROM TEMP STORE TO NEW STORE BY GC
- E. CAMERAS TO BE REMOVED, STORED OFFSITE AND REINSTALLED BY OWNER'S CCTV VENDOR
- F. ALL COMPUTERS, POS TERMINALS, CASH REGISTERS, PRINTERS, VERIFONES TO BE REMOVED, RELOCATED TO TEMP STORE AND REINSTALLED (IF APPLICABLE) IN NEW STORE BY OWNER'S IT VENDOR

1.2 - RELOCATIONS

- A. TRAFFIC COUNTERS TO BE NEW, INSTALLED IN NEW STORE BY OWNER'S TRAFFIC COUNTER VENDOR
- B. SMALL/LARGE SAFES: TO BE RE-USED AND TRANSFERRED TO NEW STORE BY GC
- C. SENSORMATIC DETACHER AND DEMAGNETIZER: TO BE REUSED AND TRANSFERRED TO NEW STORE BY OWNER'S LOW VOLTAGE VENDOR
- D. MUSIC PLAYER: TO BE RE-USED AND TRANSFERRED TO NEW STORE BY GC
- E. ALL CAMERAS TO BE NEW, INSTALLED IN NEW STORE BY OWNER'S CCTV VENDOR
- F. ALL COMPUTERS, POS TERMINALS, CASH REGISTERS, PRINTERS, VERIFONES TO BE REMOVED, AND REINSTALLED (IF APPLICABLE) IN NEW STORE BY OWNER'S IT

APPENDIX B - RFID (RADIO FREQUENCY IDENTIFICATION) SHIELDING

CONDITION 1: NEW WALL CONSTRUCTION

NEW STORES AND RENOVATIONS. IE: NEW WALLS BUILT BY OUR GENERAL CONTRACTOR (GC) PER THE CONSTRUCTION DRAWINGS.

- RFID REFLECTIVE SHIELDING TO BE INSTALLED BEHIND FINISHED GYPSUM WALL BOARD (GWB) ON ALL STOCKROOM PARTITIONS CONTIGUOUS WITH THE SALES FLOOR. SEE PRODUCT SPECIFICATION BELOW.
- RFID REFLECTIVE SHIELDING TO BE INSTALLED FULL HEIGHT AND WIDTH OF ENTIRE PARTITION ENSURING MINIMUM 2" OVERLAP OF SEAMS.
- RFID REFLECTIVE SHIELDING TO BE INSTALLED ON THE SALES FLOOR SIDE OF THE METAL STUD CONSTRUCTION.
- RFID REFLECTIVE SHIELDING TO RETURN 8" ON STOCKROOM SIDE WITHIN WALL CAVITY AT DOOR JAMBS AND HEADERS. REFER TO JAMB & HEADER DETAILS ON DOOR SCHEDULE A180.
- ALL PENETRATIONS INCLUDING BUT NOT LIMITED TO OUTLETS, CONDUIT, PIPING AND DUCTWORK SHALL BE SEALED WITH SPECIFIED RFID SHIELDING TAPE. SEE PRODUCT SPECIFICATION BELOW.
- GENERAL CONTRACTOR TO PHOTO DOCUMENT THE COMPLETE INSTALLATION PRIOR TO GWB INSTALLATION AND INCLUDE IN A WEEKLY CONSTRUCTION PROGRESS REPORT.

RFID REFLECTIVE SHIELDING-CONDITION 1:

MANUFACTURER: **TEMPSHIELD**
 PRODUCT: **SINGLE BUBBLE/WHITE FOIL REFLECTIVE INSULATION**
 LINK: [HTTP://WWW.RADIANTBARRIER.COM/PRODUCTS/TEMPSHIELD-SINGLE-BUBBLE-WHITE-FOIL/](http://www.radiantbarrier.com/products/tempsield-single-bubble-white-foil/)

RFID SHIELDING TAPE:

MANUFACTURER: **AVERY DENNISON**
 PRODUCT: **SHIELDSENSE FT 0815/ALUMINUM FOIL TAPE**
4" WIDE ROLL FOR SEALING PENETRATIONS AT OUTLETS, CONDUIT, PIPING AND DUCTWORK.
27" WIDE X 187 FT ROLL FOR WALL SURFACE APPLICATION.
 LINK: [HTTPS://WWW.AVERYDENNISON.COM/CONTENT/DAM/AVERYDENNISON/PT/NA/EN/LITERATURE/PRODUCT%20INFORMATION/ET%200815/FT-0815-TDS-ADPT.PDF](https://www.averydennison.com/content/dam/averydennison/pt/na/en/literature/products/20INFORMATION/ET%200815/FT-0815-TDS-ADPT.PDF)

CONDITION 2: EXISTING WALL CONSTRUCTION

NEW STORES AND RENOVATIONS. IE: EXISTING WALLS BUILT BY LANDLORD SCHEDULED TO REMAIN PART OF NEW DESIGN. EXISTING LANDLORD DEMISING WALLS THAT DIVIDE OWNER'S STOCKROOM FROM ADJACENT TENANTS OR OWNER'S SALES FLOOR. THERE HAVE BEEN INSTANCES WHERE OUR RFID READERS ARE PICKING UP PRODUCT FROM ADJACENT TENANTS.

- RFID REFLECTIVE SHIELDING TO BE INSTALLED OVER EXISTING GYPSUM WALL BOARD (GWB) ON ALL STOCKROOM PARTITIONS CONTIGUOUS WITH THE SALES FLOOR AND ADJACENT TENANTS PRIOR TO FRP PANEL INSTALLATION IF APPLICABLE. SEE PRODUCT SPECIFICATION BELOW.
- RFID REFLECTIVE SHIELDING TO BE INSTALLED FULL HEIGHT AND WIDTH OF ENTIRE PARTITION ENSURING MINIMUM 2" OVERLAP OF SEAMS. WHERE VISIBLE, PAINTING OVER THIS PRODUCT NOT REQUIRED.
- RFID REFLECTIVE SHIELDING TO BE INSTALLED ON THE STOCKROOM SIDE OF THE EXISTING WALL.
- ALL PENETRATIONS INCLUDING BUT NOT LIMITED TO OUTLETS, CONDUIT, PIPING AND DUCTWORK SHALL BE SEALED WITH SPECIFIED RFID SHIELDING TAPE. SEE PRODUCT SPECIFICATION BELOW.

RFID REFLECTIVE SHIELDING-CONDITION 2:

MANUFACTURER: **AVERY DENNISON**
 PRODUCT: **SHIELDSENSE FT 0815/ALUMINUM FOIL ROLL & TAPE**
 ROLL: **27" WIDE X 187 FT ROLL** FOR WALL SURFACE APPLICATION.
 TAPE: **4" WIDE ROLL** FOR SEALING PENETRATIONS AT OUTLETS, CONDUIT, PIPING AND DUCTWORK.
 LINK: [HTTPS://WWW.AVERYDENNISON.COM/CONTENT/DAM/AVERYDENNISON/PT/NA/EN/LITERATURE/PRODUCT%20INFORMATION/ET%200815/FT-0815-TDS-ADPT.PDF](https://www.averydennison.com/content/dam/averydennison/pt/na/en/literature/products/20INFORMATION/ET%200815/FT-0815-TDS-ADPT.PDF)

CONDITION 3: EXISTING CEILING CONSTRUCTION

NEW STORES AND RENOVATIONS. IE: MULTI-LEVEL STORE WHERE OWNER'S STOCKROOM IS LOCATED IN THE BASEMENT OR OTHER LEVEL.

- RFID REFLECTIVE SHIELDING TO BE INSTALLED TO UNDERSIDE OF ENTIRE STOCKROOM CEILING/DECK CONTIGUOUS WITH THE SALES FLOOR ABOVE. SEE PRODUCT SPECIFICATION BELOW.
- RFID REFLECTIVE SHIELDING TO BE INSTALLED FULL COVERAGE OF ENTIRE CEILING ENSURING MINIMUM 2" OVERLAP OF SEAMS.
- ALL PENETRATIONS INCLUDING BUT NOT LIMITED TO RECESSED LIGHT FIXTURES, J-BOXES, CONDUIT, PIPING AND DUCTWORK SHALL BE SEALED WITH SPECIFIED RFID SHIELDING TAPE. SEE PRODUCT SPECIFICATION BELOW.

RFID REFLECTIVE SHIELDING FOR GYPSUM WALL BOARD (GWB) CEILINGS:

MANUFACTURER: **AVERY DENNISON**
 PRODUCT: **SHIELDSENSE FT 0815/ALUMINUM FOIL ROLL & TAPE**
 ROLL: **27" WIDE X 187 FT ROLL** FOR CEILING SURFACE APPLICATION.
 TAPE: **4" WIDE ROLL** FOR SEALING PENETRATIONS AT RECESSED LIGHT FIXTURES, J-BOXES, CONDUIT, PIPING AND DUCTWORK.
 LINK: [HTTPS://WWW.AVERYDENNISON.COM/CONTENT/DAM/AVERYDENNISON/PT/NA/EN/LITERATURE/PRODUCT%20INFORMATION/ET%200815/FT-0815-TDS-ADPT.PDF](https://www.averydennison.com/content/dam/averydennison/pt/na/en/literature/products/20INFORMATION/ET%200815/FT-0815-TDS-ADPT.PDF)

RFID REFLECTIVE SHIELDING FOR OPEN WOOD JOIST CEILINGS:

MANUFACTURER: **TEMPSHIELD**
 PRODUCT: **SINGLE BUBBLE/WHITE FOIL REFLECTIVE INSULATION**
 LINK: [HTTP://WWW.RADIANTBARRIER.COM/PRODUCTS/TEMPSHIELD-SINGLE-BUBBLE-WHITE-FOIL/](http://www.radiantbarrier.com/products/tempsield-single-bubble-white-foil/)
NOTE: PRODUCT STAPLED DIRECTLY TO UNDERSIDE OF WOOD CEILING JOISTS. NO PAINTING REQUIRED.

RFID REFLECTIVE SHIELDING FOR OPEN DECK CEILINGS WITH UNEVEN SURFACES WITHOUT SPRAYED ON FIREPROOFING:

MANUFACTURER: **Y-SHIELD**
 PRODUCT: **HSF54 - RFID SHIELDING PAINT**
 LINK: [HTTPS://WWW.SHIELD.COM/EN/YSHIELD-SHIELDING-PAINT-HSF54-HF-NF-5-LITER_150_1081/](https://www.yshield.com/en/yshield-shielding-paint-hsf54-hf-nf-5-liter_150_1081/)
NOTE: ONE COAT PROVIDES ATTENUATION OF 36DB (EFFECTIVENESS OF 99.98%)
NOTE: IF OPEN DECK CEILING HAS **SPRAYED ON FIREPROOFING**, THEN THE PAINT PRODUCT CAN BE APPLIED TO THE FLOOR ABOVE PRIOR TO INSTALLATION OF ANY FLOATED FLOOR MATERIAL. REFER TO MANUFACTURERS INSTRUCTIONS.
NOTE: FOR ELECTRICAL SAFETY, PAINT MUST BE GROUNDED WITH GROUNDING STRAP SOLD SEPARATELY.



lululemon
 1818 CORNWALL AVE.
 VANCOUVER, B.C., V6J1C7

CF POLO PARK
 1485 Portage Ave, Unit 144E
 Winnipeg, MB
 R3G 0W5
 CRU NUMBER: 144E



ARCHITECT SEAL



THESE DRAWINGS AND SPECIFICATIONS ARE THE PROPERTY AND COPYRIGHT OF ARCHITECT AND SHALL NOT BE USED ON ANY OTHER WORK EXCEPT BY WRITTEN AGREEMENT WITH ARCHITECT. DO NOT SCALE BLUEPRINTS.

ISSUED FOR CONSTRUCTION
 07/14/2023

DATE	DESCRIPTION
06/09/2023	PERMIT/CONSTRUCTION
06/09/2023	ISSUED FOR BID
07/14/2023	ISSUED FOR CONSTRUCTION

DRAWING INFORMATION
 PROJECT #: 23206
 CHECKED BY: CHECKER
 DRAWN BY: AUTHOR

ARCHITECTURAL SPECIFICATIONS - APPENDICES

DRAWING NUMBER
AS-160

ELECTRICAL LEGEND
LIGHTING
CASH OUTLET IG
TELEPHONE BOARD RECEPTACLE
AV SYSTEM RECEPTACLE
NETWORK RACK RECEPTACLE
STOCKROOM OUTLETS
RECEIVING DESK
RECEIVING DESK
STOCKROOM OUTLETS
BUZZER
PANEL OUTLET
SENSORMATIC
NEON LIKE SIGN
MANAGER DESK OUTLET IG
USB CHARGER OUTLETS
POWER FOR FUTURE DIGITAL FIXT
WH-1
COUNTER OUTLET
STAFF MICROWAVE
COUNTER OUTLET

POWER
WALL MOUNTED DUPLEX RECEPTACLE
FLOOR/CEILING MOUNTED DUPLEX OUTLET
WALL MOUNTED DUPLEX RECEPTACLE ON DEDICATED CIRCUIT
WALL MOUNTED QUAD RECEPTACLE
SINGLE PHASE DIRECT CONNECTION OUTLET
THREE PHASE DIRECT CONNECTION OUTLET
DISCONNECT SWITCH
JUNCTION BOX
CEILING MOUNTED JUNCTION BOX
PUSH BUTTON FOR BUZZER
BUZZER
FLOOR/CEILING MOUNTED DATA AND POWER OUTLET

MISCELLANEOUS
DOOR RELEASE PUSH/BUTTON
ILLUMINATED PUSH TO LOCK BUTTON
ILLUMINATED PUSH PLATE
EMERGENCY PUSH BUTTON
ELECTRIC STRIKE
DOOR CONTACT
AUDIBLE AND VISUAL SIGNAL DEVICE
VOLUME CONTROL

COMMUNICATIONS
SINGLE-GANG WALL MOUNTED VOICE OUTLET BOX
SINGLE-GANG WALL MOUNTED DATA OUTLET BOX
SINGLE-GANG COMBINATION VOICE/DATA OUTLET BOX
TELEPHONE DEMARCATION POINT

ABBREVIATIONS
EXISTING
EXISTING TO BE REMOVED AND/OR RELOCATED
EXISTING IN RELOCATED POSITION
REMOVE AND REINSTALL
ABOVE FINISHED FLOOR
WEATHER PROOF
EXPLOSION PROOF
COMPLETE WITH
CEILING

DRAWING LIST
E011 ELECTRICAL PANEL SCHEDULES AND LEGEND
E012 LIGHTING CONTROL AND SINGLE LINE DIAGRAM
E110 ELECTRICAL POWER PLAN
E120 ELECTRICAL LIGHTING PLAN
E121 ELECTRICAL LIGHTING LEGEND
E130 ELECTRICAL LOW VOLTAGE PLAN
E510 ELECTRICAL DETAILS
E511 ELECTRICAL DETAILS
E512 ELECTRICAL DETAILS
E610 ELECTRICAL SPECIFICATIONS

VOLTAGE 120 / 208
PHASE/WIRE 3 / 4 NEW
PANEL 2A1
MCCB SIZE OR MLO SURFACE
LOAD DESCRIPTION
ZONE

NOTES:
-CONTRACTOR TO BALANCE LOAD TO WITHIN 7% BETWEEN PHASES UPON COMPLETION.
-CIRCUITS ARE FOR GROUPING PURPOSES ONLY. CONTRACTOR TO PROVIDE UPDATED TYPE-WRITTEN PANEL SCHEDULE OF FINAL CIRCUITING ARRANGEMENT.
-REUSE BREAKERS WHERE APPLICABLE, REPLACE IF NEEDED.

VOLTAGE 120 / 208
PHASE/WIRE 3 / 4 NEW
PANEL 2A2
MCCB SIZE OR MLO SURFACE
LOAD DESCRIPTION
ZONE

NOTES:
-CONTRACTOR TO BALANCE LOAD TO WITHIN 7% BETWEEN PHASES UPON COMPLETION.
-CIRCUITS ARE FOR GROUPING PURPOSES ONLY. CONTRACTOR TO PROVIDE UPDATED TYPE-WRITTEN PANEL SCHEDULE OF FINAL CIRCUITING ARRANGEMENT.

ELECTRICAL LOAD SUMMARY 347/ 600 V SYSTEM
LOAD DESCRIPTION: LIGHTING, SIGNAGE, AIR CONDITIONING, HEATING, MOTORS, WATER HEATER, GENERAL POWER
ACTUAL CONNECTED KW, DEMAND FACTOR, ACTUAL DEMAND KW

TRANSFORMER LOAD SUMMARY
LOAD DESCRIPTION: LIGHTING, SIGNAGE, WATER HEATER, GEN. POWER, HEATING, HVAC
CONNECTED KW, DEMAND FACTOR, DEMAND KW

PANEL SCHEDULE LEGEND
BREAKER OPTIONS: LO, LP, PA, ST, AS, GFD, HACR, AUX, IS, SB

ELECTRICAL RESPONSIBILITY SCHEDULE
DESCRIPTION: ELECTRICAL SERVICE / DISTRIBUTION, MAIN OVERCURRENT DEVICE, METER IN LANDLORD'S ELECTRIC ROOM, SERVICE CONDUIT TO TENANT SPACE, SERVICE FEEDERS TO TENANT SPACE, TENANT ELECTRICAL PANELS, MECHANICAL / PLUMBING EQUIPMENT COORDINATION, HWAC EQUIPMENT, DISCONNECT SWITCH, HWAC EQUIPMENT - WIRING, HWAC EQUIPMENT - CONDUIT / PULL STRING, HWAC EQUIPMENT - SERVICE RECEPTACLE, HWAC THERMOSTAT / SENSOR - JUNCTION BOX, HWAC THERMOSTAT / SENSOR - CONDUIT / PULL STRING, GENERAL POWER & LIGHTING EQUIPMENT, DISCONNECT SWITCHES, WIRING, CONDUIT / PULL STRING, JUNCTION BOXES, RECEPTACLES, SWITCHES, LIGHT FIXTURES AND LAMPS, LIGHTING CONTROL SYSTEM COMPONENTS, TRACK LIGHTING CURRENT LIMITING PANEL, LOW VOLTAGE SYSTEMS, TELECOMMUNICATION SERVICE CONDUIT TO TENANT SPACE, TELEPHONE - EQUIPMENT, TELEPHONE - WIRING, TELEPHONE - CONDUIT / PULL STRING, NETWORK - EQUIPMENT AND CABINET / RACK, DATA - WIRING, DATA - CONDUIT / PULL STRING, AUDIO / VIDEO - EQUIPMENT AND CABINET / RACK, AUDIO / VIDEO - WIRING, AUDIO / VIDEO - CONDUIT / PULL STRING, SECURITY SYSTEM (CCTV) - EQUIPMENT, SECURITY SYSTEM (CCTV) - WIRING, SECURITY SYSTEM (CCTV) - CONDUIT / PULL STRING, ELEC. EAS SYSTEM & TRAFFIC COUNTER - EQUIPMENT, SENSORMATIC SYSTEM & TRAFFIC COUNTER - WIRING, SENSORMATIC SYSTEM & TRAFFIC COUNTER - CONDUIT / PULL STRING, FIRE ALARM SYSTEM - EQUIPMENT, FIRE ALARM SYSTEM - WIRING, FIRE ALARM SYSTEM - CONDUIT / PULL STRING, MISCELLANEOUS: CONCRETE SAW CUTTING / CORE DRILLING & PATCHING, ELECTRICAL AND TELEPHONE PLYWOOD BACKER BOARDS, RESTROOM HAND DRYER

TOTAL CONNECTED
PHASE AMPS KW
A 105.31 12.637
B 107.97 12.956
C 104.10 12.492
TOTAL 105.72 38.085

TOTAL CONNECTED
PHASE AMPS KW
A 55.31 6.637
B 56.72 6.806
C 55.77 6.692
TOTAL 55.89 20.135

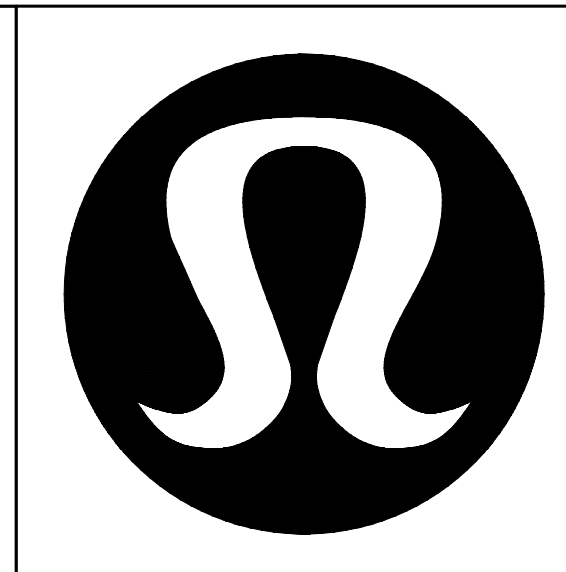

1818 CORNWALL AVE. VANCOUVER, B.C., V6L1C7

CF POLO PARK
1485 PORTAGE AVE, UNIT 144E WINNIPEG, MB R3G 0W5

ARCHITECT

BDP Quadrangle logo and contact information: 383 Broadway, Suite 2100 Toronto, ON M5V 1S8

MEP ENGINEER

THOMAS A. FEKETE LTD. logo and contact information: 7141 WOODBINE AVE, UNIT 229 MARKHAM ONTARIO L3R 1A3

THESE DRAWINGS AND SPECIFICATIONS ARE THE PROPERTY AND COPYRIGHT OF ARCHITECT AND SHALL NOT BE USED ON ANY OTHER WORK EXCEPT BY WRITTEN AGREEMENT WITH ARCHITECT

PROVINCE OF MANITOBA Z.H. GUO Member 45195 REGISTERED PROFESSIONAL ENGINEER

APECC logo and Certificate of Authorization for Thomas A. Fekete Ltd. No. 5075 Date: 06/09/2023

ISSUED FOR CONSTRUCTION
07/14/2023

DATE DESCRIPTION table with entries: 06/07/2023 ISSUED FOR COORDINATION, 06/09/2023 ISSUED FOR PERMIT/ CONSTRUCTION, 06/09/2023 ISSUED FOR BID, 07/13/2023 ISSUED FOR COORDINATION, 07/14/2023 ISSUED FOR CONSTRUCTION

DRAWING INFORMATION
PROJECT #: 23206
CHECKED BY: JG
DRAWN BY: SW

ELECTRICAL PANEL SCHEDULES AND LEGEND

DRAWING NUMBER
E011



lululemon
1818 CORNWALL AVE.
VANCOUVER, B.C., V6J1C7

CF POLO PARK
1485 PORTAGE AVE, UNIT 144E
WINNIPEG, MB
R3G 0W5

ARCHITECT

BDP Quadrangle
1000 University Ave, Suite 2100 Toronto, ON M5G 1S8
Tel: 416 598 1240 www.bdpquadrangle.com

MEP ENGINEER



THOMAS A. FEKETE LTD.
2181 WOODBINE AVE. UNIT 229
MARKHAM ONTARIO L3R 1A3
PH: (905) 945-4200 FAX: (905) 945-0901
JOB #: 23061

THESE DRAWINGS AND SPECIFICATIONS ARE THE PROPERTY AND COPYRIGHT OF ARCHITECT AND SHALL NOT BE USED ON ANY OTHER WORK EXCEPT BY WRITTEN AGREEMENT WITH ARCHITECT DO NOT SCALE BLUEPRINTS.

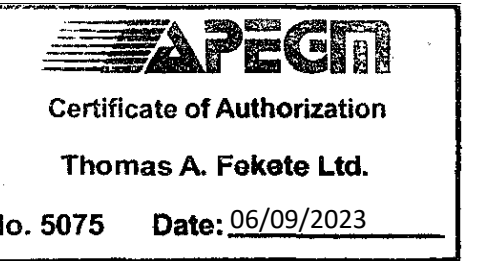
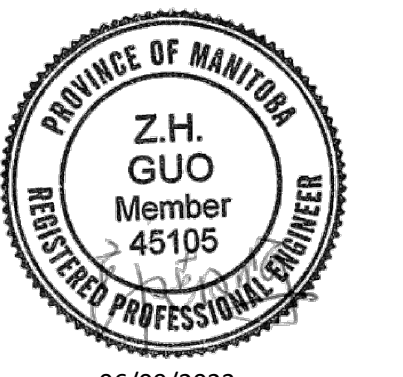

ISSUED FOR CONSTRUCTION
07/14/2023

DATE	DESCRIPTION
06/07/2023	ISSUED FOR COORDINATION
06/09/2023	ISSUED FOR PERMIT/ CONSTRUCTION
06/09/2023	ISSUED FOR BID
07/13/2023	ISSUED FOR COORDINATION
07/14/2023	ISSUED FOR CONSTRUCTION

DRAWING INFORMATION
PROJECT #: 23206
CHECKED BY: JG
DRAWN BY: SW

LIGHTING CONTROL AND SINGLE LINE DIAGRAM

DRAWING NUMBER
E012

LIGHTING CONTROL SCHEMATIC NOTES:

- THIS DETAIL IS SCHEMATIC IN NATURE. PROVIDE ALL NECESSARY WIRING, CONDUIT, DEVICES, BOXES, ETC FOR A COMPLETE OPERATING LIGHTING SYSTEM. SEE LIGHTING PLAN FOR LOCATION OF CONTROL EQUIPMENT.
- CONTACTORS**
PROVIDE SQUARE D MODEL #8903 (OR EQUIVALENT) ELECTRICALLY HELD CONTACTOR WITH POLE QUANTITY AS INDICATED.
- TIME CLOCK**
PROVIDE TORK MODEL #EW2201C (DIGITAL, 2 CHANNEL, SPST). COORDINATE TIME SCHEDULE WITH OWNER AND LANDLORD (AS REQUIRED).
- 2-HOUR TIMED OVERRIDE / MANUAL ON SWITCH - "T1", "T2"**
PROVIDE TORK MODEL #S5403 TIME BASED CONTROL TIME SWITCH FOR LIGHTING SYSTEM/EXHAUST FAN OVERRIDE. PROGRAM TIME SWITCH IN THE FIELD TO A 2-HOUR OVERRIDE AND SET TIME SCROLL TO DOWN. LABEL SWITCH IN FIELD (DISPLAY LIGHTING OVERRIDE)/(MOP SINK FAN OVERRIDE)
- CURRENT LIMITING PANEL**
PROVIDE COOPER GREENMATE TRACKKEEPER MODEL #TK16-120-#-S. REFER TO CURRENT LIMITING BREAKER SCHEDULE ON SHEET E-010 FOR CIRCUIT BREAKER RATINGS.

LIGHTING CONTROL TESTING REQUIREMENTS:

PROVIDE EVIDENCE THAT THE LIGHTING CONTROL SYSTEMS HAVE BEEN TESTED TO ENSURE THAT CONTROL HARDWARE AND SOFTWARE ARE CALIBRATED, ADJUSTED, PROGRAMMED AND IN PROPER WORKING CONDITION IN ACCORDANCE WITH THE CONSTRUCTION DOCUMENTS AND MANUFACTURER'S INSTRUCTIONS.

- OCCUPANT SENSOR CONTROLS:**
THE FOLLOWING PROCEDURES SHALL BE PERFORMED:
- CERTIFY THAT THE OCCUPANT SENSOR HAS BEEN LOCATED AND AIMED IN ACCORDANCE WITH MANUFACTURER RECOMMENDATIONS.
 - EACH SENSOR SHALL BE TESTED.
 - FOR PROJECTS WITH MORE THAN SEVEN OCCUPANT SENSORS, TESTING SHALL BE DONE FOR EACH UNIQUE COMBINATION OF SENSOR TYPE AND SPACE GEOMETRY. WHERE MULTIPLES OF EACH UNIQUE COMBINATION OF SENSOR TYPE AND SPACE GEOMETRY ARE PROVIDED, NOT LESS THAN 10 PERCENT, BUT IN NO CASE LESS THAN ONE OF EACH COMBINATION SHALL BE TESTED UNLESS THE CODE OFFICIAL REQUIRES A HIGHER PERCENTAGE TO BE TESTED. WHERE 30 PERCENT OR MORE OF THE TESTED CONTROLS FAIL, ALL REMAINING IDENTICAL COMBINATIONS SHALL BE TESTED.
 - FOR OCCUPANT SENSOR CONTROLS TO BE TESTED, VERIFY THE FOLLOWING:
 - WHERE OCCUPANT SENSOR CONTROLS INCLUDE STATUS INDICATORS, VERIFY CORRECT OPERATION.
 - THE CONTROLLED LIGHTS TURN OFF OR DOWN TO THE PERMITTED LEVEL WITHIN THE REQUIRED TIME.
 - FOR AUTO-ON OCCUPANT SENSOR CONTROLS, THE LIGHTS TURN ON TO THE PERMITTED LEVEL WHEN AN OCCUPANT ENTERS THE SPACE.
 - FOR MANUAL-ON OCCUPANT SENSOR CONTROLS, THE LIGHTS TURN ON ONLY WHEN MANUALLY ACTIVATED.
 - THE LIGHTS ARE NOT INCORRECTLY TURNED ON BY MOVEMENT IN ADJACENT AREAS OR BY HVAC OPERATION.

- TIME CLOCK CONTROLS:**
WHERE TIME CLOCK CONTROLS ARE PROVIDED, THE FOLLOWING PROCEDURES SHALL BE PERFORMED:
- CERTIFY THAT THE TIME CLOCK CONTROL IS PROGRAMMED WITH ACCURATE WEEKDAY, WEEKEND AND HOLIDAY SCHEDULES.
 - PROVIDE DOCUMENTATION TO THE OWNER OF TIME CLOCK CONTROLS PROGRAMMING INCLUDING WEEKDAY, WEEKEND, HOLIDAY SCHEDULES, AND SET-UP AND PREFERENCE PROGRAM SETTINGS.
 - VERIFY THE CORRECT TIME AND DATE IN THE TIME CLOCK.
 - VERIFY THAT ANY BATTERY BACK-UP IS INSTALLED AND ENERGIZED.
 - VERIFY THAT THE OVERRIDE TIME LIMIT IS SET TO NOT MORE THAN 2 HOURS.
 - SIMULATE OCCUPIED CONDITION. VERIFY AND DOCUMENT THE FOLLOWING:
 - ALL LIGHTS CAN BE TURNED ON AND OFF BY THEIR RESPECTIVE AREA CONTROL SWITCH.
 - THE SWITCH ONLY OPERATES LIGHTING IN THE ENCLOSED SPACE IN WHICH THE SWITCH IS LOCATED.
 - SIMULATE UNOCCUPIED CONDITION. VERIFY AND DOCUMENT THE FOLLOWING:
 - NONEXEMPT LIGHTING TURNS OFF.
 - MANUAL OVERRIDE SWITCH ALLOWS ONLY THE LIGHTS IN THE ENCLOSED SPACE WHERE THE OVERRIDE SWITCH IS LOCATED TO TURN ON OR REMAIN ON UNTIL THE NEXT SCHEDULED SHUTOFF OCCURS.

DOCUMENTATION REQUIREMENTS:
DOCUMENTS CERTIFYING THAT THE INSTALLED LIGHTING CONTROLS MEET DOCUMENTED PERFORMANCE CRITERIA ARE TO BE PROVIDED TO THE BUILDING OWNER WITHIN 90 DAYS FROM THE DATE OF RECEIPT OF THE CERTIFICATE OF OCCUPANCY.

RISER DIAGRAM GENERAL NOTES

- HVAC CIRCUIT BREAKERS TO BE "MCCR" TYPE WHERE REQUIRED BY EQUIPMENT NAMEPLATE PER CEC.
- FIELD VERIFY EXACT AIC RATING OF LANDLORD'S DISTRIBUTION EQUIPMENT. FURNISH AND INSTALL TENANTS ELECTRICAL SYSTEM TO MATCH AS NECESSARY.
- BALANCE ALL PANELBOARDS AND ELECTRICAL EQUIPMENT UNDER LOAD CONDITIONS TO +/- 10% BETWEEN PHASES; A/B, B/C, A/C REGARDLESS OF CIRCUITING INDICATED.
- PROPER CLEARANCE MUST BE MAINTAINED ABOUT ELECTRICAL EQUIPMENT PER CEC. FIELD VERIFY EXACT MOUNTING SPACE AVAILABLE IN ELECTRICAL ROOM/AREA PRIOR TO INSTALLATION OF ELECTRICAL EQUIPMENT.
- MAKE ALL FINAL ELECTRICAL CONNECTIONS FOR A COMPLETE ELECTRICAL DISTRIBUTION SYSTEM.
- TENANT'S NAME AND SPACE SHALL BE ENGRAVED ON A BAKELITE PLATE WITH 1" HIGH LETTERS. SCREW FASTEN TO THE METER SOCKET AND DISCONNECT SWITCH/CIRCUIT BREAKER AT THE SERVICE DISTRIBUTION POINT.
- ALL CONNECTIONS TO LANDLORD'S SERVICE EQUIPMENT SHALL BE AS DIRECTED BY LANDLORD'S SITE REPRESENTATIVE. PROVIDE ALL TERMINATION EXPENSES.
- TENANT'S ELECTRICAL SYSTEM SHALL BE GROUND TO THE BUILDING'S MAIN GROUNDING SYSTEM.
- ALL EQUIPMENT TO BE U.L.C. LISTED OR EQUIVALENT.
- INSTALL ALL EQUIPMENT TO MEET SEISMIC CRITERIA AT THE SITE AS NECESSARY. REFER TO ARCHITECTURAL DRAWINGS FOR ADDITIONAL INFORMATION.

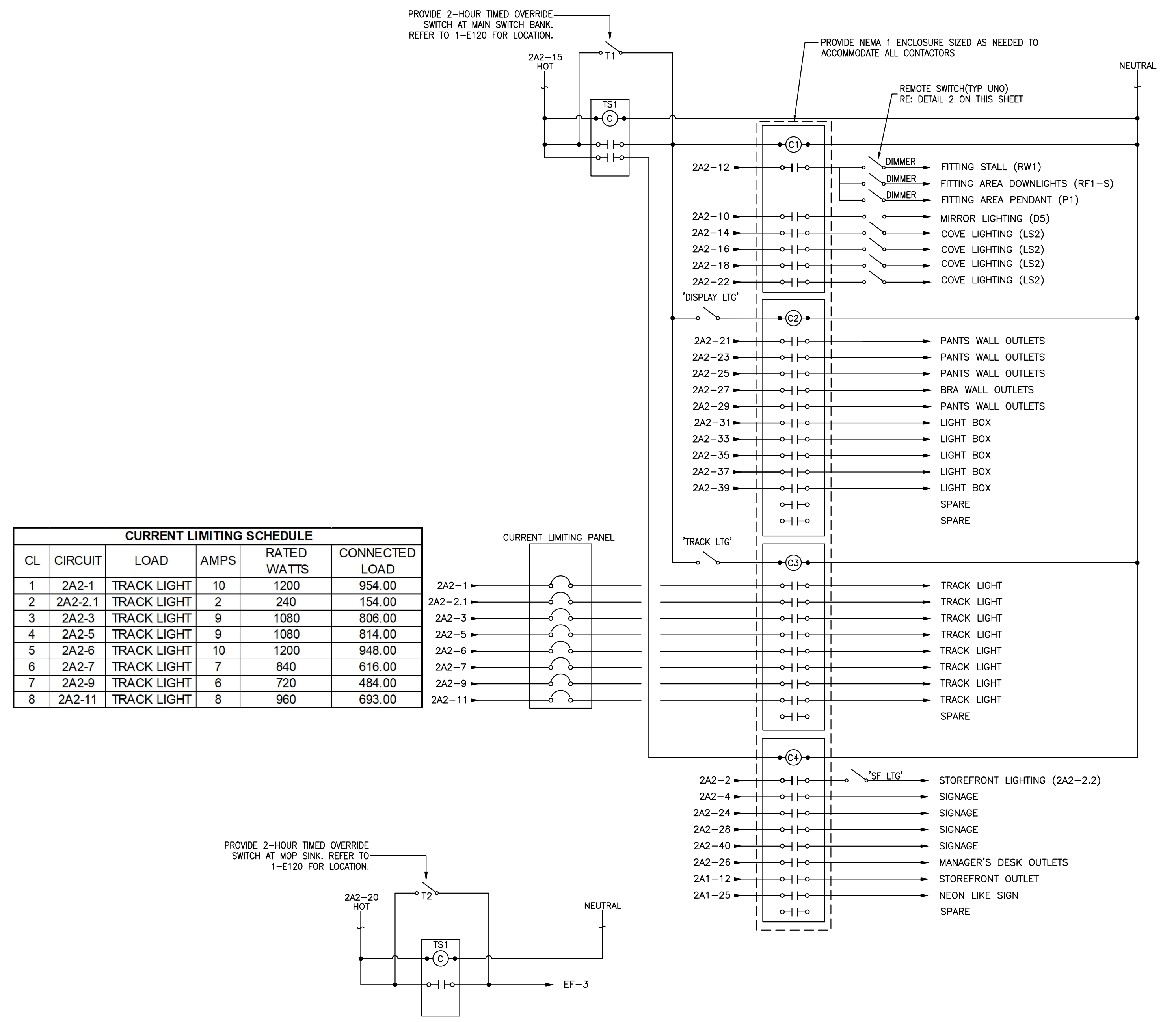

CL	CIRCUIT	LOAD	AMPS	RATED WATTS	CONNECTED LOAD
1	2A2-1	TRACK LIGHT	10	1200	954.00
2	2A2-2.1	TRACK LIGHT	2	240	154.00
3	2A2-3	TRACK LIGHT	9	1080	806.00
4	2A2-5	TRACK LIGHT	9	1080	814.00
5	2A2-6	TRACK LIGHT	10	1200	948.00
6	2A2-7	TRACK LIGHT	7	840	616.00
7	2A2-9	TRACK LIGHT	6	720	484.00
8	2A2-11	TRACK LIGHT	8	960	693.00

1 LIGHTING CONTROL DIAGRAM
N.T.S.

LIGHTING SWITCH BANK NOTES:

- EACH TOGGLE SWITCH MUST BE LIGHTED TOGGLE TYPE SWITCH, FACTORY WIRED TO ILLUMINATE WHEN LOAD IS ON. PROVIDE NEUTRAL CONNECTION TO EACH SWITCH AS NECESSARY.
- PROVIDE EACH SET OF SWITCHES IN MULTI-GANG OUTLET BOX WITH SINGLE COVERPLATE. PROVIDE LABEL ABOVE EACH SWITCH WITH DESCRIPTION OF LIGHTING CONTROLLED AS INDICATED.
- DIMMER SWITCHES LOCATED AT SALES LIGHTING SWITCH BANK FOR CONTROL OF DIMMED LIGHTS.

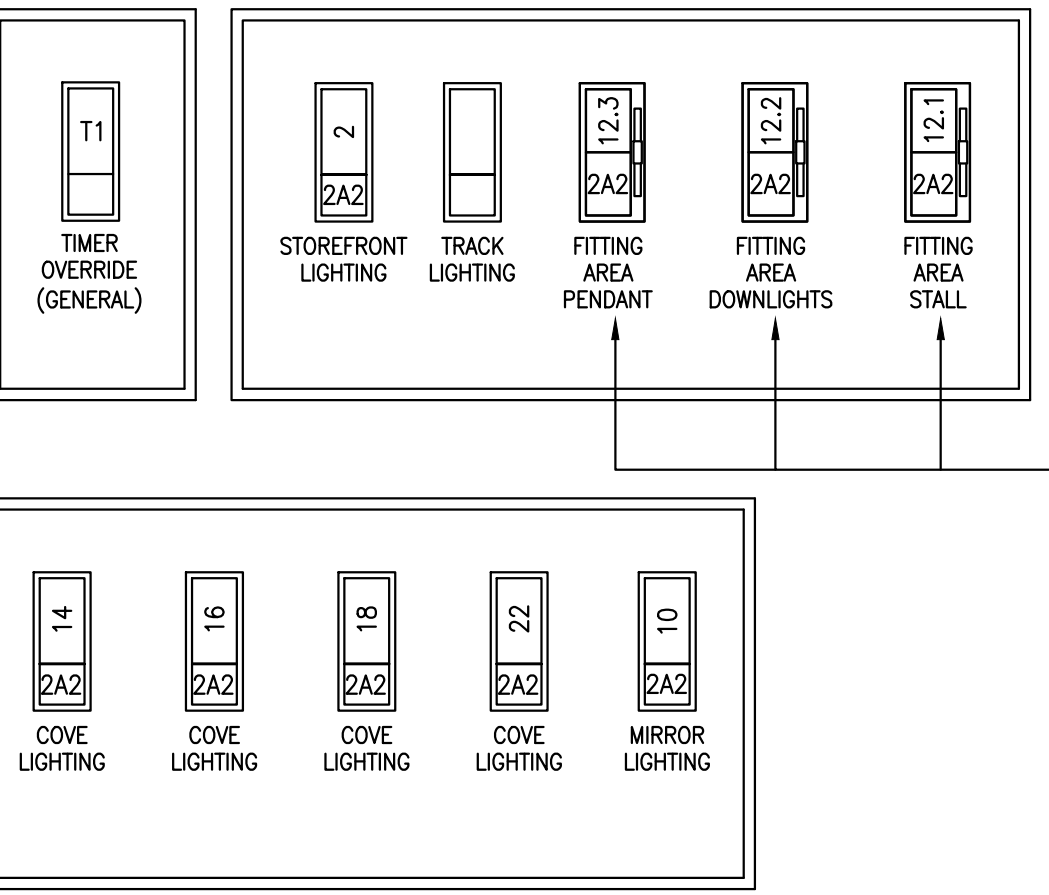

2 SWITCH BANK DETAIL
N.T.S.

LEGEND
- - - - - NEW
--- --- --- EXISTING/RELOCATED ELECTRICAL EQUIPMENT
X - - - - X EXISTING TO BE REMOVED

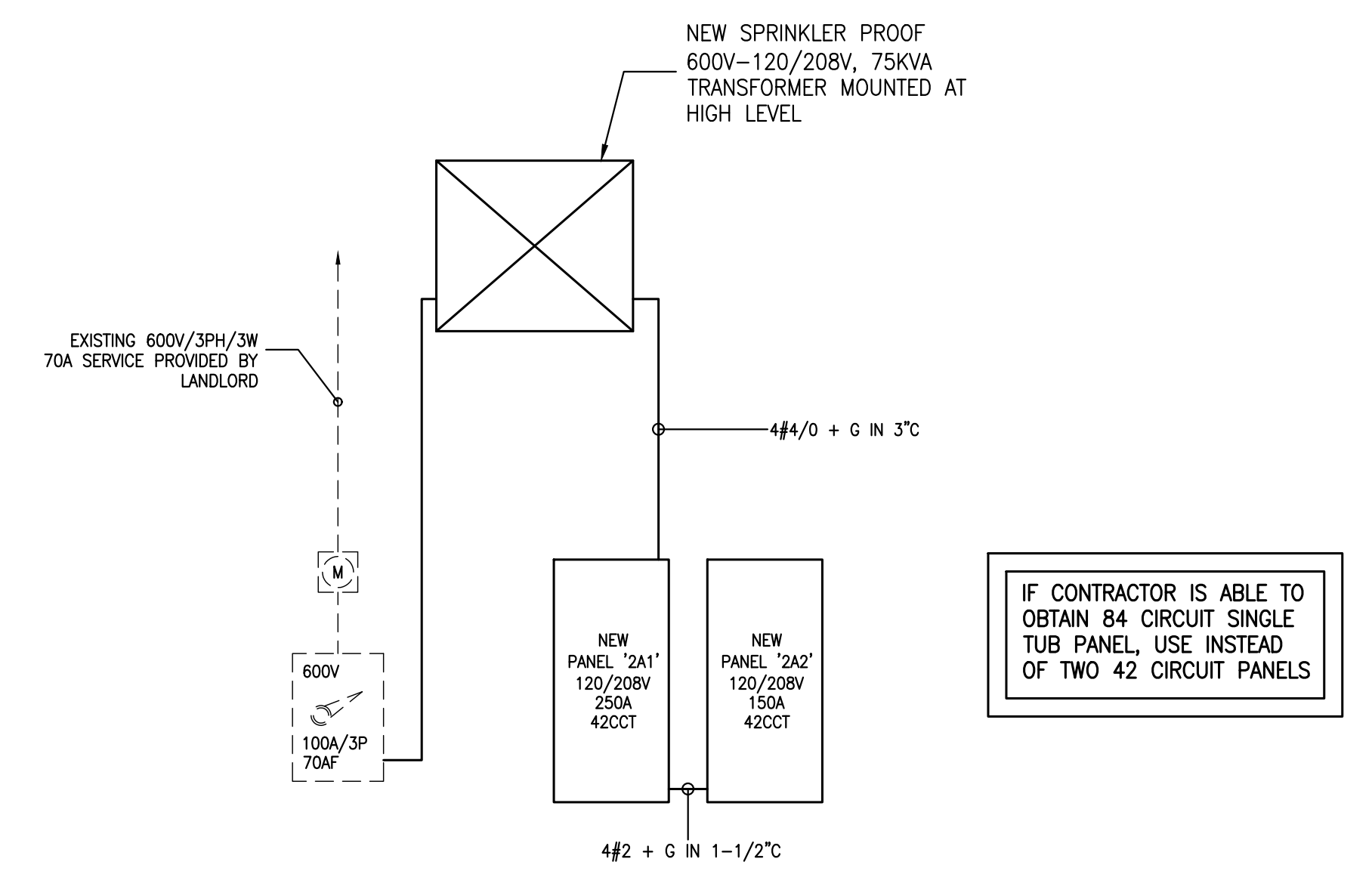

IF CONTRACTOR IS ABLE TO OBTAIN 84 CIRCUIT SINGLE TUB PANEL USE INSTEAD OF TWO 42 CIRCUIT PANELS

3 SINGLE LINE DIAGRAM
N.T.S.



lululemon
1818 CORNWALL AVE.
VANCOUVER, B.C., V6J1C7

CF POLO PARK
1485 PORTAGE AVE, UNIT 144E
WINNIPEG, MB
R3G 0W5

ARCHITECT

BDP Quadrangle
1000 St. James Street
Winnipeg, Manitoba R4N 1M5
Tel: 416 596 1240 www.bdpquadrangle.com

MEP ENGINEER

THOMAS A. FEKETE LTD.
7141 ROOSEVELT AVE. UNIT 229
MARKHAM, ONTARIO L3R 1A3
PH: (905) 946-4200 FAX: (905) 946-0901
JOB #: 23061

THESE DRAWINGS AND SPECIFICATIONS ARE THE PROPERTY AND COPYRIGHT OF ARCHITECT AND SHALL NOT BE USED ON ANY OTHER WORK EXCEPT BY WRITTEN AGREEMENT WITH ARCHITECT. DO NOT SCALE PLINYRINTS.



APECC
Certificate of Authorization
Thomas A. Fekete Ltd.
No. 5075 Date: 06/09/2023

ISSUED FOR CONSTRUCTION
07/14/2023

DATE	DESCRIPTION
06/07/2023	ISSUED FOR COORDINATION
06/09/2023	ISSUED FOR PERMIT/CONSTRUCTION
06/09/2023	ISSUED FOR BID
07/13/2023	ISSUED FOR COORDINATION
07/14/2023	ISSUED FOR CONSTRUCTION

DRAWING INFORMATION	
PROJECT #:	23206
CHECKED BY:	JG
DRAWN BY:	SW

ELECTRICAL POWER PLAN

DRAWING NUMBER
E110

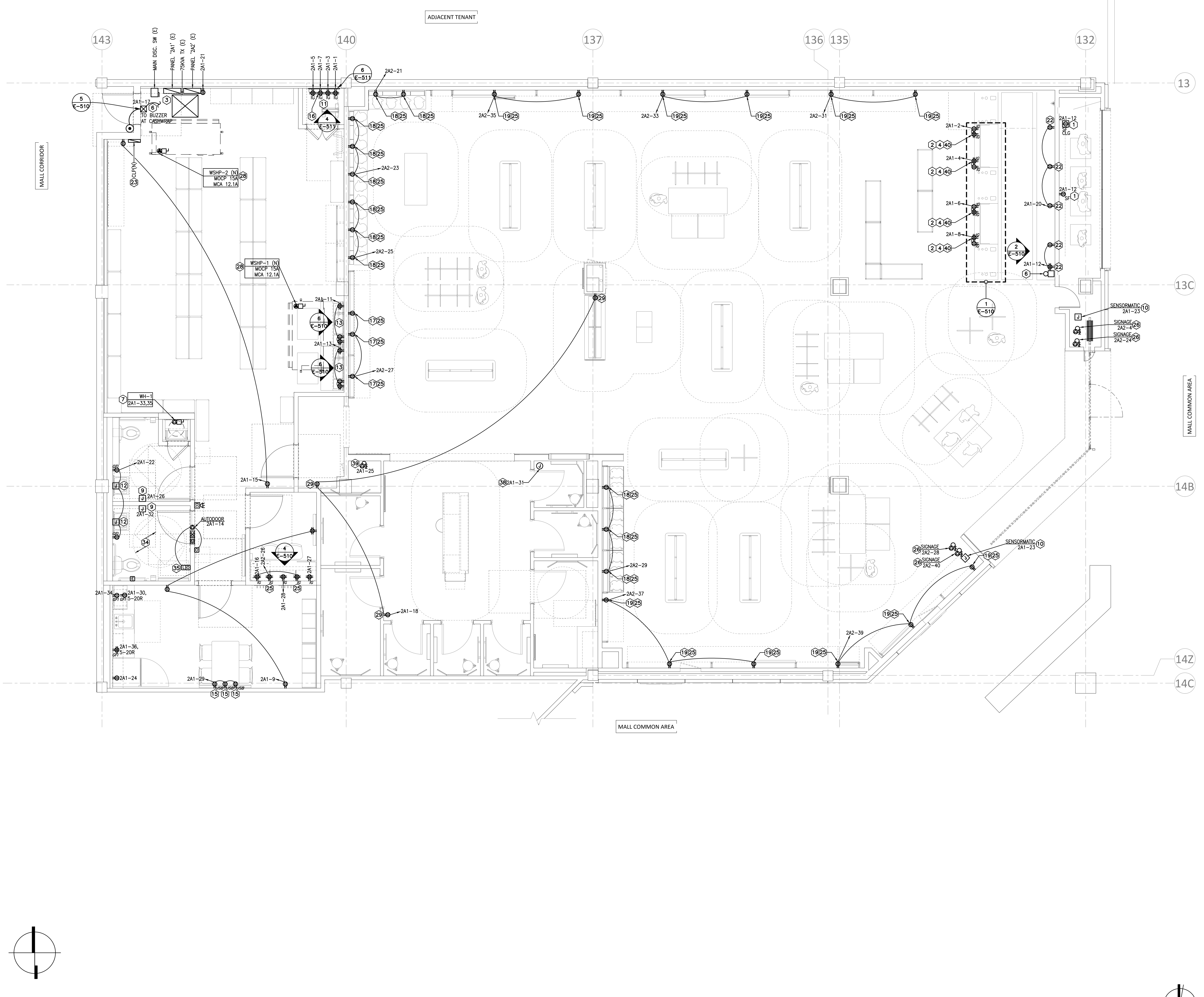

- ### GENERAL POWER NOTES
- REFER TO MECHANICAL PLAN FOR LOCATION OF MECHANICAL EQUIPMENT. FIELD VERIFY EXACT LOCATIONS. PROVIDE AND INSTALL ALL CONVENIENCE RECEPTACLES, SAFETY SWITCHES, WIRING, OR OTHER EQUIPMENT TO ENSURE A COMPLETE AND OPERABLE HVAC SYSTEM.
 - ALL CEILING MOUNTED RECEPTACLE COVERPLATES SHALL BE WHITE IN COLOR.
 - ALL WALL MOUNTED RECEPTACLES AND SWITCHES SHALL BE MOUNTED VERTICALLY AND SHALL BE WHITE IN COLOR, UNLESS NOTED OTHERWISE. IN THE SALES AREA AND FITTING AREAS, COVERPLATES SHALL BE WHITE. IN THE BACK OF HOUSE, COVERPLATES SHALL BE STAINLESS STEEL. IN THE STAFF AREA ALL RECEPTACLES AND COVERPLATES SHALL BE WHITE.
 - LABEL ALL COVERPLATES ON INSIDE FACE OF PLATE WITH CIRCUIT NUMBER AND PANEL DESIGNATION, I.E. "A-1". CIRCUIT SHALL BE WRITTEN WITH PERMANENT MARKER IN A CONTRASTING COLOR.
 - (IF APPLICABLE) REFER TO ARCHITECTURAL PLANS FOR EXACT LOCATIONS OF RECEPTACLES, DATA/TELEPHONE OUTLETS AND OTHER DEVICES.
 - ALL EQUIPMENT SHALL BE UL/C LISTED OR EQUIVALENT.
 - ALL EXPOSED CONDUIT, WHERE REQUIRED BY CODE, MUST BE RUN STRAIGHT AND PARALLEL/PERPENDICULAR TO STRUCTURE. RUN CONDUIT ADJACENT TO EXISTING STRUCTURE OR ROOF DECK WHERE POSSIBLE.
 - REVIEW ANY QUESTIONS REGARDING INSTALLATIONS WITH LULULEMON PROJECT MANAGER.
 - ELECTRICAL DEVICE MOUNTING HEIGHTS (UNLESS NOTED OTHERWISE):
 - PANELBOARDS: 4'-6" AFF TO TOP
 - TOGGLE SWITCHES: 4'-0" AFF TO CENTERLINE
 - RECEPTACLES: 1'-6" AFF TO CENTERLINE
 - VOICE/DATA OUTLETS: 1'-6" AFF TO CENTERLINE
 - INFORMATION ON THIS SHEET PERTAINING TO THE EXISTING ELECTRICAL SYSTEM IS BASED ON RECORD DRAWINGS AND SITE INFORMATION AVAILABLE AT THE TIME OF DESIGN. FIELD VERIFY ALL EXISTING CONDITIONS AND NOTIFY ARCHITECT AND ENGINEER IMMEDIATELY IF ANY DISCREPANCIES ARE FOUND.
 - DESIGN DRAWINGS ARE SCHEMATIC. THIS CONTRACTOR SHALL VISIT THE SITE PRIOR TO BIDDING OR AWARD OF CONTRACT TO INSPECT EXISTING FIELD CONDITIONS. THIS CONTRACT SHALL INCLUDE ALL LABOR AND MATERIALS NECESSARY FOR FIELD MODIFICATIONS DUE TO EXISTING CONDITIONS.
 - THE CONTRACTOR SHALL CONTACT THE ARCHITECT, ENGINEER, OR OWNER PRIOR TO BIDDING FOR INTERPRETATIONS AND CLARIFICATIONS OF THE DESIGN AND INCLUDE IN THEIR BID ALL COSTS TO MEET THE DESIGN INTENT. CLARIFICATIONS MADE BY THE ARCHITECT, ENGINEER, OR OWNER AFTER BIDDING WILL BE FINAL AND SHALL BE IMPLEMENTED AT CONTRACTOR'S COST.
 - BIDDING CONTRACTORS SHALL HAVE A WORKING KNOWLEDGE OF LOCAL CODES AND ORDINANCES AND SHALL INCLUDE IN THEIR BIDS THE COSTS FOR ALL WORK INSTALLED IN STRICT ORDINANCE WITH GOVERNING CODES, THE PLANS AND SPECIFICATIONS NOT WITHSTANDING, THE CONTRACTOR SHALL ALERT ARCHITECT, ENGINEER OR OWNER OF ANY APPARENT DISCREPANCIES BETWEEN GOVERNING CODES AND DESIGN INTENT.

- ### CODED POWER NOTES
- STOREFRONT RECEPTACLE:** RECEPTACLES AND COVERPLATES WITH AN "SF" DESIGNATION SHALL BE MOUNTED HORIZONTALLY ON CEILING IF CEILING IS WITHIN 18" FROM THE TOP OF THE WINDOW, OR ON THE WALL ABOVE THE WINDOW IF THERE IS MORE THAN 18" TO THE CEILING ABOVE.
 - CASH REGISTER:** ELECTRONIC CASH REGISTER POWER SYSTEM. THE CIRCUITS USED TO POWER THE ELECTRONIC CASH REGISTERS SHALL NOT BE USED FOR ANY OTHER PURPOSES. CIRCUIT SHALL NOT SHARE THE NEUTRAL OR GROUND WITH OTHER EQUIPMENT. SEPARATE POWER, NEUTRAL AND DEDICATED GROUND WIRES. MINIMUM SIZE #12 AWG. SHALL BE RUN TO THE CIRCUIT BREAKER PANELBOARD WHERE GROUND WIRE SHALL BE TIED TO THE GROUND TERMINAL ISOLATED FROM NEUTRAL. DO NOT USE THE CONDUIT FOR GROUNDING AS THIS IS NOT ADEQUATE AT HIGH FREQUENCIES. CIRCUITS FOR THE ELECTRONIC CASH REGISTERS SHALL BE RUN IN SEPARATE CONDUIT. REFER TO DETAIL "1" ON SHEET E-510 FOR ADDITIONAL INFORMATION.
 - ELECTRICAL PANELS:** ELECTRICAL SERVICE EQUIPMENT, SEE POWER RISER DIAGRAM ON SHEET E-011 FOR ADDITIONAL INFORMATION. SEE RESPONSIBILITY SCHEDULE ON E-011 FOR LANDLORD AND TENANT RESPONSIBILITIES. CONTRACTOR TO INSTALL EQUIPMENT AS TIGHT AS POSSIBLE.
 - COMPUTER OUTLET:** CONTRACTOR TO COORDINATE WITH MILLWORK VENDOR ON ALL POWER AND DATA OUTLET REQUIREMENTS AT CASH WRAP. PROVIDE CIRCUITING AS SHOWN ON PLAN.
 - POWER CONNECTION FOR MESH SIGNAGE SYSTEM:** EXACT LOCATION AND POWER REQUIREMENTS PRIOR TO ROUGH-IN WITH SIGNAGE VENDOR.
 - BUZZER SYSTEM:** FURNISH AND INSTALL A COMPLETE DELIVERY BUZZER SYSTEM. REFER TO SHEET E-130 FOR LOW VOLTAGE COMPONENTS. CONNECT TO LOCAL CONVENIENCE CIRCUIT. REFER TO DETAIL "5" ON SHEET E-510 FOR ADDITIONAL INFORMATION.
 - WATER HEATER:** TANK TYPE ELECTRIC WATER HEATER 200V, 1PH, 5.0KW. CIRCUIT AS INDICATED. FURNISH AND INSTALL SERVICE DISCONNECT AS REQUIRED. CONFIRM EXACT LOCATION ON SITE WITH MECHANICAL.
 - HVAC EQUIPMENT CONNECTIONS:** SEE HVAC ELECTRICAL CONNECTION SCHEDULE ON SHEET E-011 FOR CIRCUIT, DISCONNECT, WIRE SIZE. SEE MECHANICAL PLANS FOR ADDITIONAL INFORMATION.
 - HAND DRYER:** COORDINATE EXACT LOCATION AND INSTALLATION HEIGHT OF JUNCTION BOX WITH THE PROJECT MANAGER AND PER MANUFACTURER RECOMMENDATIONS PRIOR TO ROUGH-IN. SEE FIXTURE SCHEDULE FOR SPECIFICATION.
 - EAS SENSORMATIC SYSTEM:** JUNCTION BOX AND CIRCUIT ABOVE CEILING FOR POWER TO SENSORMATIC SYSTEM. SEE SHEET E-130 AND DETAIL "7" ON SHEET E-510 FOR ADDITIONAL INFO. PROVIDE ALL CONDUIT AND WIRING FOR A COMPLETE AND FUNCTIONAL SYSTEM. COORDINATE ALL REQUIREMENTS WITH MANUFACTURER PRIOR TO ROUGH-IN. SENSORMATIC SYSTEM MAY NOT BE VISIBLE.
 - NETWORK CLOSET:** RECEPTACLE FOR NETWORK CABINET. REFER TO DETAIL 6 ON SHEET E-511 FOR ALL LOW VOLTAGE CONDUIT INFORMATION.
 - INSTALL JUNCTION BOX AND TRANSFORMER FOR AUTOMATIC FAUCET FURNISHED BY PLUMBING CONTRACTOR. PROVIDE POWER WIRING AND CONNECT TO TRANSFORMER. JUNCTION BOX TO BE MOUNTED ABOVE CEILING IN ACCESSIBLE LOCATION. VERIFY EXACT INSTALLATION HEIGHT IN FIELD.
 - REFER TO ARCHITECTURE PLANS FOR EXACT LOCATION AND INSTALLATION HEIGHT OF RECEPTACLES IN THIS AREA.
 - PROVIDE 1" CONDUITS FOR CASH WRAP CIRCUITING. INSTALLED UNDER SLAB. COORDINATE REQUIREMENTS WITH LANDLORD. ROUTE CIRCUITING AS SHOWN ON PLANS WITHIN CONDUIT. UP TO DECK AND BACK TO PANELBOARD AS REQUIRED. REFER TO SHEET E-130 FOR ADDITIONAL LOW VOLTAGE CONDUIT AT THIS AREA. REFER TO DETAIL "1" ON SHEET E-510 FOR ADDITIONAL INFORMATION.
 - PROVIDE USB CHARGER RECEPTACLE, HUBBELL MODEL #USBSA. COLOR OF RECEPTACLE TO MATCH ADJACENT ELECTRICAL DEVICES.
 - PROVIDE RECEPTACLE FOR SPEAKER SYSTEM AMPLIFIER VERIFY EXACT LOCATION AND INSTALLATION HEIGHT OF SPEAKER SYSTEM WITH FINAL LOCATION OF AMPLIFIER IN FIELD.
 - RECEPTACLE FOR BRA WALL FIXTURE. COORDINATE EXACT LOCATION WITH ARCHITECT (SHEET A-130, A-140, A-210, A-560).
 - RECEPTACLE FOR PAINT WALL FIXTURE. COORDINATE EXACT LOCATION WITH ARCHITECT (SHEET A-130, A-140, A-210, A-560).
 - RECEPTACLE FOR DIGITAL FIXTURE. COORDINATE EXACT LOCATION WITH ARCHITECT (SHEET A-130, A-140, A-210).
 - RECEPTACLE FOR BACKWRAP SCREEN POWER. PROVIDE ADDITIONAL POWER AS REQUIRED FOR BACKWRAP SCREENS.
 - REFER TO MOUNTING DETAILS ON ARCHITECT'S DETAIL DRAWINGS FOR ADDITIONAL INFORMATION ON BACKWRAP DEVICES.
 - PROPOSED LOCATION OF CURRENT LIMITING PANEL. SEE LIGHTING PLAN FOR ADDITIONAL INFORMATION. IF SUFFICIENT WALL SPACE IS AVAILABLE, INSTALL NEXT TO THE ELECTRICAL PANELS INSTANT.
 - DOUBLE-ENDED REMOTE-CONTROLLED PROVIDE JUNCTION BOX AND DISCONNECT TOGGLE-TYPE SWITCH. LOCATE ABOVE CEILING NEAR ACCESS PANEL IN CONCEALED LOCATION. COORDINATE EXACT LOCATION WITH PLUMBING CONTRACTOR.
 - CONTROLLED RECEPTACLES: CIRCUIT VIA TIME CLOCK. RECEPTACLES SHALL BE MARKED TO VISUALLY IDENTIFY THEM AS BEING CONTROLLED BY THE CLOCK.
 - STOREFRONT SIGN LIGHTING CIRCUIT: PROVIDE JUNCTION BOX AND DISCONNECT GOSSEL TYPE SWITCH WITH MINIMUM 12" WHIP CONNECTION FOR CONNECTION BY OTHERS TO THE STORE FRONT SIGN LIGHTING PER C.E.C. LOCATE ABOVE CEILING NEAR ACCESS PANEL IN CONCEALED LOCATION. COORDINATE WITH THE CLOCK AND POWER PANEL AS INDICATED. SEE SHEET E-012 FOR ADDITIONAL INFORMATION. CONFIRM CONTROL CRITERIA REQUIREMENTS WITH LANDLORD.
 - PROVIDE 1" CONDUITS FOR DIGITAL MIRROR FIXTURE. CIRCUITING INSTALLED UNDER SLAB. COORDINATE REQUIREMENTS WITH LANDLORD. ROUTE CIRCUITING AS SHOWN ON PLANS WITHIN CONDUIT. UP TO DECK AND BACK TO PANELBOARD AS REQUIRED. REFER TO SHEET E-130 FOR ADDITIONAL LOW VOLTAGE CONDUIT AT THIS AREA.
 - NEW WATER SOURCE HEAT PUMP FED FROM LANDLORD'S SERVICE.
 - SALES AREA GENERAL CONVENIENCE RECEPTACLE. CONNECT TO NON-SWITCHED, 24/7 CIRCUIT.
 - RECEPTACLE FOR INTERACTIVE MIRROR FIXTURE. COORDINATE EXACT LOCATION WITH ARCHITECT (SHEET A-130, A-140, A-210).
 - NOT USED.
 - RECEPTACLE FOR FOOTWEAR FIXTURE. COORDINATE EXACT LOCATION WITH ARCHITECT.
 - PROVIDE 1" CONDUIT FOR FOOTWEAR FIXTURE. CIRCUITING INSTALLED UNDER SLAB. COORDINATE REQUIREMENTS WITH LANDLORD. ROUTE CIRCUITING AS SHOWN ON PLANS WITHIN CONDUIT. UP TO DECK AND BACK TO PANELBOARD AS REQUIRED. REFER TO SHEET E-130 FOR ADDITIONAL LOW VOLTAGE CONDUIT AT THIS AREA.
 - REFER TO UNIVERSAL WASHROOM DETAIL 1 ON E121 FOR ADDITIONAL INFORMATION.
 - AUTO-DOOR PUSH BUTTON TO BE WITHIN 600mm-1500mm BEYOND DOOR SWING AS PER BUILDING CODE. EXACT LOCATION TO BE COORDINATED WITH PROJECT MANAGER PRIOR TO ROUGH-IN.
 - PROVIDE FIRE RATED POKE THROUGH. POKE THROUGH TO BE HUBBELL SYSTEM ONE-W/ BRUSHED ALUMINUM FINISH. 4" RECESSED 2x4" SHIMMERLINE MOUNTING PLATE AND DECORA DUPLEX. CONFIRM COVER FINISH WITH ARCHITECT PRIOR TO ORDERING.
 - POWER FOR FUTURE DIGITAL FIXTURE AT COMMUNITY WALL. LOCATED ABOVE CEILING AT ACCESS PANEL NEAR AMBASSADOR FIXTURE. ED TO FURNISH AND INSTALL J-BOX AND 6" WHIP COILED IN CEILING.
 - LOCATION OF "NEON" LOOK LID BRAND ELEMENT BY LLL-V, GC TO PROVIDE POWER CONCEALED IN WALL TO J-BOX CONCEALED ABOVE CEILING. SIGN REQUIRED INDIVIDUAL LOW VOLTAGE CONNECTIONS THROUGH WALL. FINISH TO EACH SIGN LETTER CIRCUIT VIA TIMECLOCK AND CONTACTORS.
 - FEED CASH DESK WIRING THROUGH MILLWORK TO WALL.

1 ELECTRICAL POWER PLAN
SCALE: 1/4" = 1'-0"

CODED FIRE ALARM NOTES

- FIRE ALARM:**
NEW OR RELOCATED FIRE ALARM DEVICE TO MATCH BASE BUILDING FIRE ALARM SYSTEM. VERIFY EXACT LOCATION ON SITE. VERIFY OPERATION OF FIRE ALARM SYSTEM UPON COMPLETION OF CONSTRUCTION. COORDINATE ANY REQUIRED MODIFICATIONS TO THE FIRE ALARM SYSTEM WITH THE BASE BUILDING FIRE ALARM MAINTENANCE CONTRACTOR AT CONTRACTORS EXPENSE.
- MUSIC SYSTEM TO BE SHUT DOWN UPON FIRE ALARM ACTIVATION.** PROVIDE ADDITIONAL FIRE ALARM RELAY AS REQUIRED. COORDINATE WITH BUILDING FIRE ALARM SYSTEM CONTRACTOR.

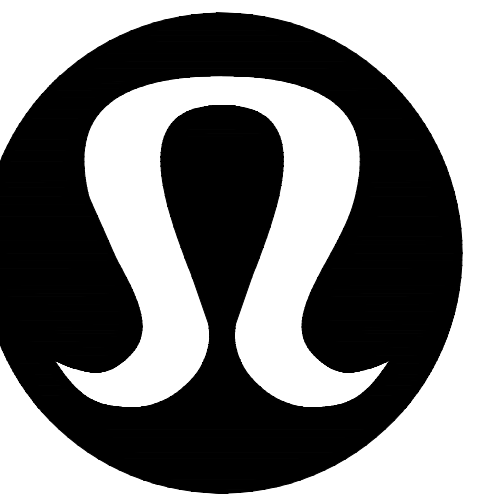

lululemon
1818 CORNWALL AVE.
VANCOUVER, B.C., V6J1C7

CF POLO PARK
1485 PORTAGE AVE, UNIT 144E
WINNIPEG, MB
R3G 0W5

ARCHITECT

BDP Quadrangle
1000 Yorkville Ave. Suite 2100 Toronto, ON M5V 0B8
PH: (905) 946-4200 FAX: (905) 946-0901
www.bdpquadrangle.com

MEP ENGINEER

THOMAS A. FEKETE LTD.
7181 MIDCREEK AVE. UNIT 220
MARKHAM, ONTARIO L3R 1A3
PH: (905) 946-4200 FAX: (905) 946-0901
JOB #: 23061

THESE DRAWINGS AND SPECIFICATIONS ARE THE PROPERTY AND COPYRIGHT OF ARCHITECT AND SHALL NOT BE USED ON ANY OTHER WORK EXCEPT BY WRITTEN AGREEMENT WITH ARCHITECT. DO NOT SCALE BLUEPRINTS.



APECA
Certificate of Authorization
Thomas A. Fekete Ltd.
No. 5075 Date: 06/09/2023

ISSUED FOR CONSTRUCTION
07/14/2023

DATE	DESCRIPTION
06/07/2023	ISSUED FOR COORDINATION
06/09/2023	ISSUED FOR PERMIT/CONSTRUCTION
06/09/2023	ISSUED FOR BID
07/13/2023	ISSUED FOR COORDINATION
07/14/2023	ISSUED FOR CONSTRUCTION

DRAWING INFORMATION
PROJECT #: 23206
CHECKED BY: JG
DRAWN BY: SW

FIRE ALARM PLAN

DRAWING NUMBER
E111

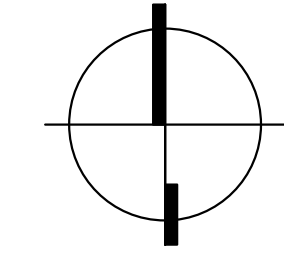
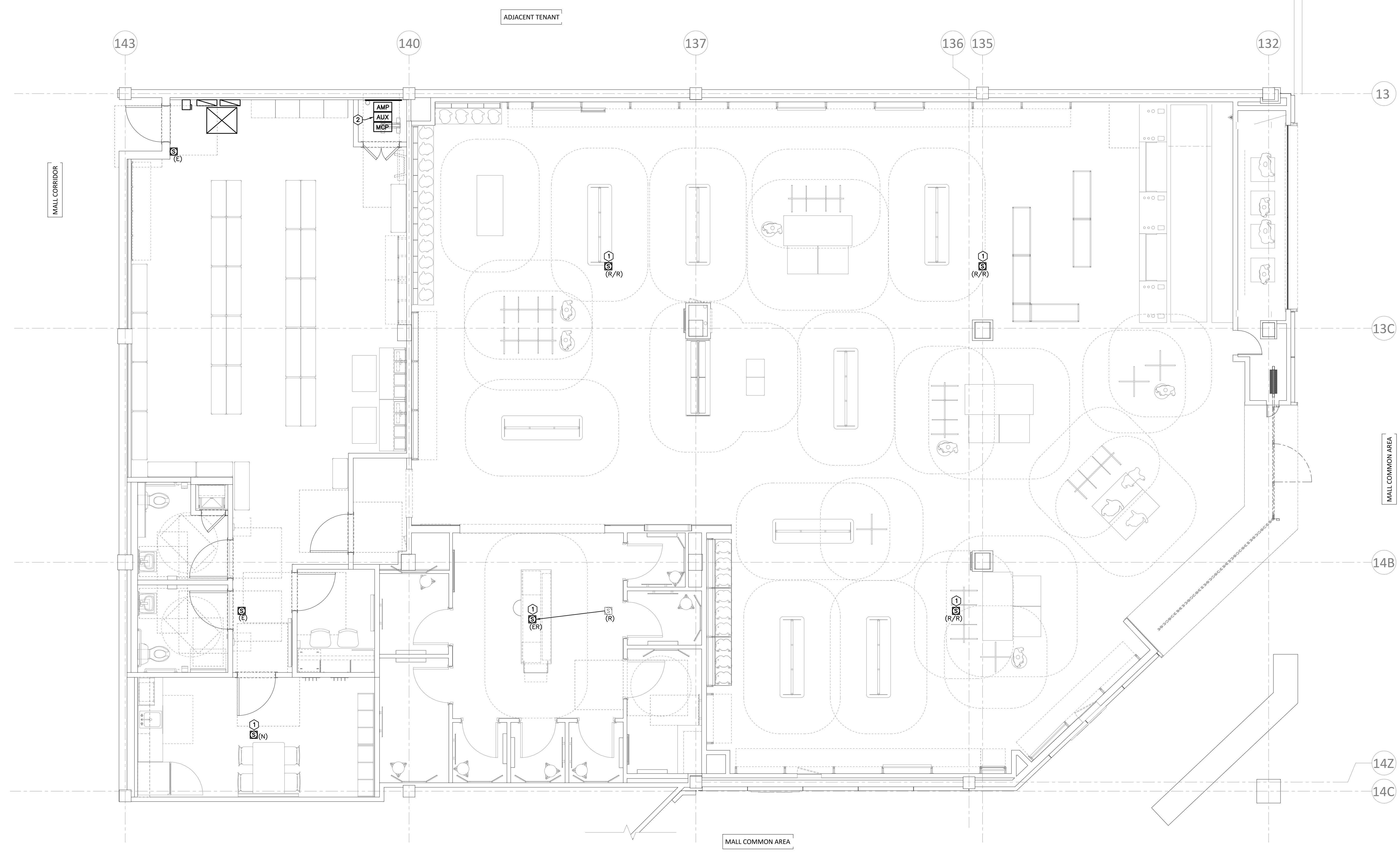

1 FIRE ALARM PLAN
SCALE: 1/4" = 1'-0"

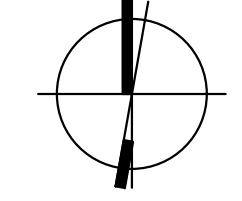

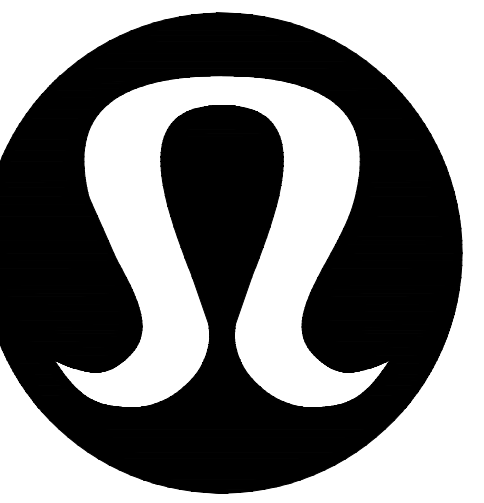

lululemon
1818 CORNWALL AVE.
VANCOUVER, B.C., V6J1C7

CF POLO PARK
1485 PORTAGE AVE, UNIT 144E
WINNIPEG, MB
R3G 0W5

ARCHITECT

BDP Quadrangle
1000 University Ave, Suite 2100 Toronto, ON M5G 1S8
Tel: (416) 596-1240 www.bdpquadrangle.com

MEP ENGINEER

THOMAS A. FEKETE LTD.
7141 WOODBINE AVE. UNIT 229
MARKHAM, ONTARIO L3R 1A3
PH: (905) 945-4200 FAX: (905) 945-0901
JOB #: 23061

THESE DRAWINGS AND SPECIFICATIONS ARE THE PROPERTY AND COPYRIGHT OF ARCHITECT AND SHALL NOT BE USED ON ANY OTHER WORK EXCEPT BY WRITTEN AGREEMENT WITH ARCHITECT. DO NOT SCALE BLUEPRINTS.



APECA
Certificate of Authorization
Thomas A. Fekete Ltd.
No. 5075 Date: 06/09/2023

ISSUED FOR CONSTRUCTION

07/14/2023

DATE	DESCRIPTION
06/07/2023	ISSUED FOR COORDINATION
06/09/2023	ISSUED FOR PERMIT/CONSTRUCTION
06/09/2023	ISSUED FOR BID
07/13/2023	ISSUED FOR COORDINATION
07/14/2023	ISSUED FOR CONSTRUCTION

DRAWING INFORMATION
PROJECT #: 2306
CHECKED BY: JG
DRAWN BY: SW

ELECTRICAL LIGHTING PLAN

DRAWING NUMBER
E120

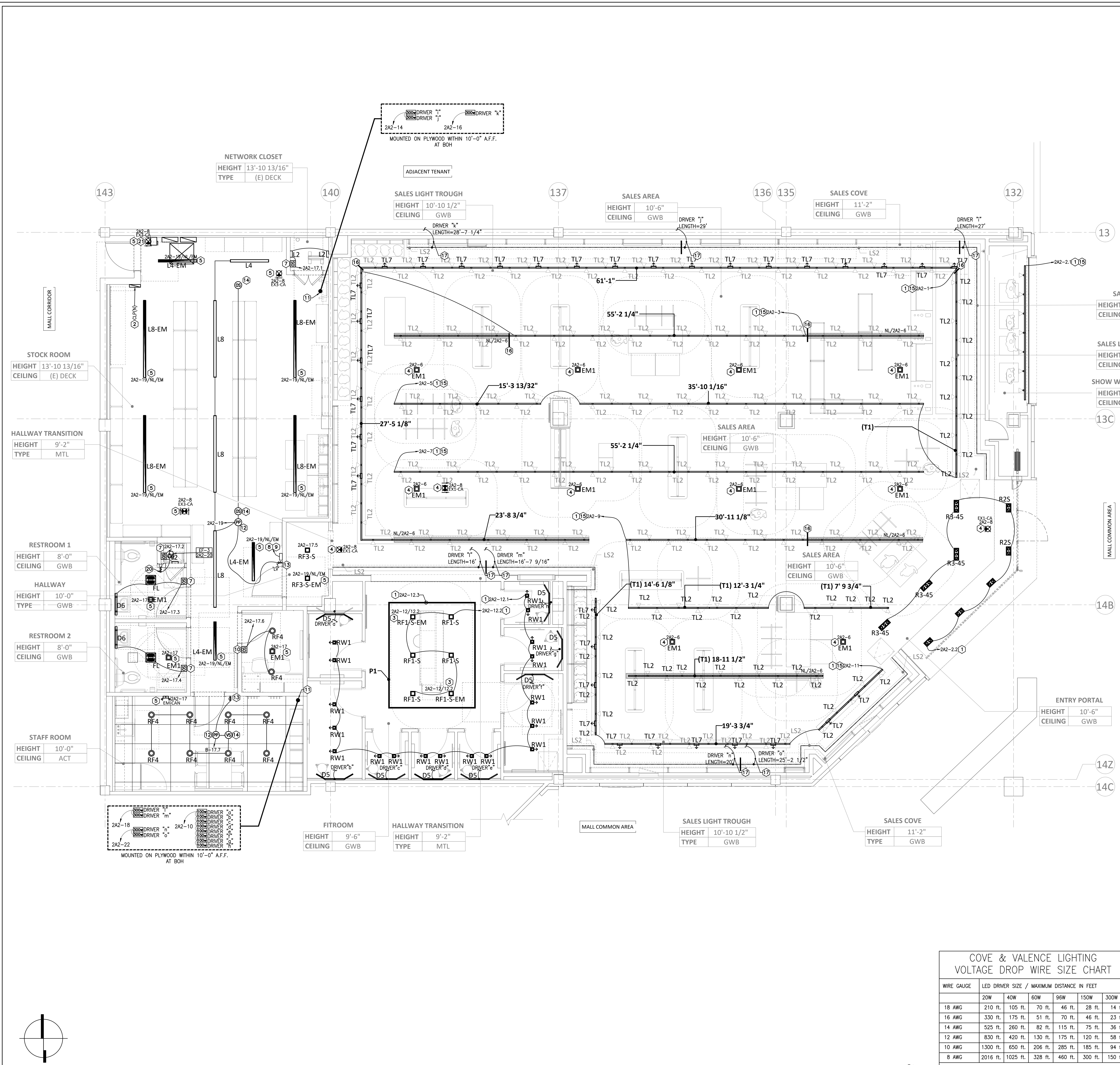

GENERAL LIGHTING NOTES

- A. LIGHTING SHALL BE CIRCUITED EXACTLY AS SHOWN ON PLANS.
- B. SEE ARCHITECTURAL REFLECTED CEILING PLAN FOR EXACT LOCATION OF LIGHTING FIXTURES.
- C. EMERGENCY AND EXIT LIGHTS SHALL BE INSTALLED AND CIRCUITED PER THE LATEST NATIONAL ELECTRICAL CODE AND ALL LOCAL CODES.
- D. ELECTRICAL CONTRACTOR IS TO ENSURE ACCESSIBILITY IS MAINTAINED PER N.E.C. REQUIREMENTS AND LOCAL CODES.
- E. ALL EQUIPMENT TO BE U.L. LISTED OR EQUIVALENT.
- F. ALL LOW VOLTAGE WIRING MUST BE RUN IN CONDUIT CONCEALED IN WALLS (IF REQUIRED BY CODE). PLENUM RATED WIRING MAY BE RUN CONCEALED ABOVE CEILING WHEN ALLOWED BY THE LOCAL AHJ.
- G. ALL EXPOSED CONDUIT MUST BE RUN STRAIGHT AND PARALLEL/PERPENDICULAR TO STRUCTURE. RUN CONDUIT ADJACENT TO EXISTING STRUCTURE OR ROOF DECK WHERE POSSIBLE.
- H. REVIEW ANY QUESTIONS REGARDING INSTALLATION WITH LULULEMON PROJECT MANAGER.
- I. CABLE, RACEWAY, OR BOX INSTALLED IN EXPOSED OR CONCEALED LOCATIONS UNDER METAL-CORRUGATED SHEET ROOF DECKING SHALL BE INSTALLED AND SUPPORTED SO THERE IS NOT LESS THAN 1-1/2" MEASURED FROM THE LOWEST SURFACE OF THE ROOF DECKING TO THE TOP OF THE CABLE, RACEWAY, OR BOX. A CABLE, RACEWAY, OR BOX SHALL NOT BE INSTALLED IN CONCEALED LOCATIONS IN METAL-CORRUGATED, SHEET DECKING-TYPE ROOF.
- J. INFORMATION ON THIS SHEET PERTAINING TO THE EXISTING ELECTRICAL SYSTEM IS BASED ON RECORD DRAWINGS AND SITE INFORMATION AVAILABLE AT THE TIME OF DESIGN. FIELD VERIFY ALL EXISTING CONDITIONS AND NOTIFY ARCHITECT AND ENGINEER IMMEDIATELY IF ANY DISCREPANCIES ARE FOUND.
- K. DESIGN DRAWINGS ARE SCHEMATIC. THIS CONTRACTOR SHALL VISIT THE SITE PRIOR TO BIDDING OR AWARD OF CONTRACT TO INSPECT EXISTING FIELD CONDITIONS. THIS CONTRACTOR SHALL INCLUDE ALL LABOR AND MATERIALS NECESSARY FOR FIELD MODIFICATIONS DUE TO EXISTING CONDITIONS.
- L. THE CONTRACTOR SHALL CONTACT THE ARCHITECT, ENGINEER, OR OWNER PRIOR TO BIDDING FOR INTERPRETATIONS AND CLARIFICATIONS OF THE DESIGN AND INCLUDE IN THEIR BID ALL COSTS TO MEET THE DESIGN INTENT. CLARIFICATIONS MADE BY THE ARCHITECT, ENGINEER, OR OWNER AFTER BIDDING WILL BE FINAL AND SHALL BE IMPLEMENTED AT CONTRACTOR'S COST.
- M. BIDDING CONTRACTORS SHALL HAVE A WORKING KNOWLEDGE OF LOCAL CODES AND ORDINANCES AND SHALL INCLUDE IN THEIR BID THE COSTS FOR ALL WORK INSTALLED IN STRICT ACCORDANCE WITH GOVERNING CODES, THE PLANS AND SPECIFICATIONS NOT WITHSTANDING. THE CONTRACTOR SHALL ALERT ARCHITECT, ENGINEER OR OWNER OF ANY APPARENT DISCREPANCIES BETWEEN GOVERNING CODES AND DESIGN INTENT.

CODED LIGHTING NOTES

1. SALES GENERAL LIGHTING CIRCUIT CONTROLLED BY SWITCH. REFER TO LIGHTING CONTROL DIAGRAM/SWITCH BANK ON E-012 FOR DETAILS.
2. LIGHTING CONTROL TIME CLOCKS AND CONTACTORS. REFER TO DETAIL "1" ON SHEET E-012 FOR ADDITIONAL INFORMATION. VERIFY LOCATION PRIOR TO BID. IF SUFFICIENT WALL SPACE IS AVAILABLE NEXT TO ELECTRICAL PANELS, INSTALL CURRENT LISTING LABEL NEXT TO THE ELECTRICAL PANELS INSTEAD.
3. EMERGENCY / EXIT LIGHT CIRCUIT - SALES AREA:
CONNECT DESIGNATED LIGHT FIXTURES TO INDICATED LIGHTING CIRCUIT TO PROVIDE EMERGENCY ILLUMINATION. FIXTURES TO BE SWITCHED AS SHOWN IN DETAIL "1" ON SHEET E-012. BATTERY BACKUP SHALL CONNECT TO CIRCUIT AHEAD OF ALL SWITCHING.
4. EMERGENCY / EXIT LIGHT CIRCUIT - SALES AREA:
CONNECT DESIGNATED LIGHT FIXTURES TO INDICATED CIRCUIT TO PROVIDE EMERGENCY ILLUMINATION. ALL EXIT SIGNS AND NORMALLY-OFF EMERGENCY FIXTURES SHALL CONNECT TO CIRCUIT AHEAD OF ALL SWITCHING.
5. EMERGENCY / EXIT LIGHT CIRCUIT - NON-SALES AREA:
CONNECT EMERGENCY BALLAST TO LOCAL LIGHTING CIRCUIT, AHEAD OF LOCAL SWITCHING, TO PROVIDE CONTINUOUS EGRESS, SECURITY AND EMERGENCY ILLUMINATION.
6. EMERGENCY / EXIT LIGHT CIRCUIT - NON-SALES AREA:
CONNECT DESIGNATED LIGHT FIXTURES TO INDICATED LIGHTING CIRCUIT TO PROVIDE EMERGENCY ILLUMINATION. FIXTURES TO BE SWITCHED AS SHOWN IN DETAIL "1" ON SHEET E-012. BATTERY BACKUP SHALL CONNECT TO CIRCUIT AHEAD OF ALL SWITCHING.
7. OCCUPANCY MOTION SENSOR SWITCH MOUNTED @ 42" AFF. VERIFY EXACT LOCATION IN FIELD PRIOR TO ROUGH-IN. COORDINATE WITH WALL FINISH & TRIM DESIGN. MOTION SENSOR SHALL BE EQUAL OR SIMILAR TO SENSOR SWITCH MODEL #: WSX-POT. SET FOR 10 MINUTE OFF DELAY.
8. MASTER LIGHTING SWITCH BANK:
PROVIDE GANGED SWITCH LOCATION FOR LOCAL LIGHTING SWITCHES. PROVIDE UNDER COMMON FACEPLATE OR MULTIPLE FACEPLATES OF EQUAL WIDTHS. REFER TO DETAIL "2" ON SHEET E-012 FOR ADDITIONAL INFORMATION.
9. GENERAL LIGHTING TIMED OVERRIDE SWITCH. REFER TO DETAIL "1" & "2" ON SHEET E-012 FOR ADDITIONAL INFORMATION.
10. WALL MOUNTED DIMMING VACANCY SENSOR/MANUAL ON SWITCH MOUNTED @ 42" AFF. VERIFY EXACT LOCATION IN FIELD PRIOR TO ROUGH-IN. COORDINATE WITH WALL FINISH & TRIM DESIGN.
11. LOCATION OF REMOTE LED DRIVERS FOR SALES LED STRIP/WALLWASH LIGHTING, FITTING ROOM MIRRORS, AND FITTING ROOM VALLANCE LIGHTING. APPROXIMATE QUANTITIES: SEE LIGHTING FIXTURE SCHEDULE ON SHEET E-121 FOR ADDITIONAL INFORMATION ABOUT LOCATION, LENGTH OF LED'S, AND ADDITIONAL REQUIREMENTS. MOUNT DRIVERS AT 10" A.F.F. ON A PLYWOOD BACKBOARD. PROVIDE ALL WIRING FOR A COMPLETE AND OPERATIONAL SYSTEM. MINIMUM WIRE SIZE BETWEEN LIGHT FIXTURE AND LED DRIVER SHALL BE DETERMINED BY VOLTAGE DROP CALCULATIONS BY CONTRACTOR. IT IS THE ELECTRICAL CONTRACTOR'S RESPONSIBILITY TO PROPERLY CONNECT ALL LED LIGHTING PER C.E.C. AND PROVINCIAL CODES.
12. FURNISH AND INSTALL CEILING MOUNTED POWER PACK WITH DIMMING CAPABILITY (ACUTY NP00M-DX).
13. FURNISH & INSTALL WALL MOUNTED, LOW VOLTAGE DIMMING SWITCH (ACUTY NP00M-DX) FOR MANUAL ON & MULTI-LEVEL CONTROL OF LIGHTING IN THIS AREA.
14. FURNISH AND INSTALL CEILING MOUNTED VACANCY SENSOR (ACUTY NOMB-POT-15). VACANCY SENSORS SHALL AUTOMATICALLY SHUT OFF LIGHTING WITHIN 20 MINUTES OF ALL OCCUPANTS LEAVING THE SPACE.
15. FURNISH AND INSTALL NEW EATON TRACKER CURRENT LIMITING PANEL MODEL #: TK16-120-T-S. FURNISH AND INSTALL CURRENT LIMITING BREAKERS IN PANEL. SEE CURRENT LIMITING BREAKERS SCHEDULE ON SHEET E-012 FOR CIRCUITS AND CURRENT LIMITING BREAKER SIZES.
16. BREAK LINE FOR BREAKING TRACK INTO MULTIPLE CIRCUITS. COORDINATE EXACT LOCATION IN FIELD.
17. REFER TO COVE & VALANCE SCHEDULE ON THIS SHEET FOR ADDITIONAL INFORMATION ABOUT VOLTAGE DROP. MAX 30L/FT PER POWER FEED. TOTAL COMBINED LENGTH NOT TO EXCEED 54'-6" PER 300W DRIVER.
18. NOT USED.
19. NOT USED.
20. SPRING WOUND TIMED OVERRIDE SWITCH FOR MOP SINK EXHAUST FAN "T2". PROVIDE LABEL "EXHAUST FAN OVERRIDE".
21. EXIT SIGN TO BE MOUNTED AT HEIGHT NOT BLOCKED BY THE TRANSFORMER.

COVE & VALANCE LIGHTING VOLTAGE DROP WIRE SIZE CHART

WIRE GAUGE	20W	40W	60W	96W	150W	300W
18 AWG	210 ft.	105 ft.	70 ft.	46 ft.	28 ft.	14 ft.
16 AWG	330 ft.	175 ft.	115 ft.	70 ft.	46 ft.	23 ft.
14 AWG	525 ft.	260 ft.	175 ft.	115 ft.	75 ft.	36 ft.
12 AWG	830 ft.	420 ft.	280 ft.	175 ft.	120 ft.	58 ft.
10 AWG	1300 ft.	650 ft.	430 ft.	285 ft.	185 ft.	94 ft.
8 AWG	2016 ft.	1025 ft.	680 ft.	460 ft.	300 ft.	150 ft.

NOTES:
• CHART ABOVE APPLIES TO 24V DC LED STRIPS.
• EACH LED STRIP HAS A MAXIMUM LENGTH OF 5' BEFORE IT REQUIRES AN ADDITIONAL POWER FEED BACK TO THE DRIVER.
• LS1 = 16'-0"
• LS2 = 30'-0"
• DRIVERS TO BE LOADED TO 80% OR LESS.

1 ELECTRICAL LIGHTING PLAN
SCALE: 1/4" = 1'-0"



lululemon
1818 CORNWALL AVE
VANCOUVER, B.C., V6J1C7

CF POLO PARK
1485 PORTAGE AVE, UNIT 144E
WINNIPEG, MB
R3G 0W5

ARCHITECT

BDP Quadrangle
1000 University Ave, Suite 2100 Toronto, ON M5G 1S8
PH: (905) 945-4200 FAX: (905) 945-0901
www.bdpquadrangle.com

MEP ENGINEER

THOMAS A. FEKETE LTD.
7181 WOODBINE AVE UNIT 229
MARKHAM ONTARIO L3R 1A3
PH: (905) 945-4200 FAX: (905) 945-0901
JOB #: 23061

THESE DRAWINGS AND SPECIFICATIONS ARE THE PROPERTY AND COPYRIGHT OF ARCHITECT AND SHALL NOT BE USED ON ANY OTHER WORK EXCEPT BY WRITTEN AGREEMENT WITH ARCHITECT. DO NOT SCALE BLUEPRINTS.



APECC
Certificate of Authorization
Thomas A. Fekete Ltd.
No. 5075 Date: 06/09/2023

ISSUED FOR CONSTRUCTION

07/14/2023

DATE	DESCRIPTION
06/07/2023	ISSUED FOR COORDINATION
06/09/2023	ISSUED FOR PERMIT / CONSTRUCTION
06/09/2023	ISSUED FOR BID
07/13/2023	ISSUED FOR COORDINATION
07/14/2023	ISSUED FOR CONSTRUCTION

DRAWING INFORMATION
PROJECT #: 23206
CHECKED BY: JG
DRAWN BY: SW

ELECTRICAL STOREFRONT PLAN

DRAWING NUMBER
E122

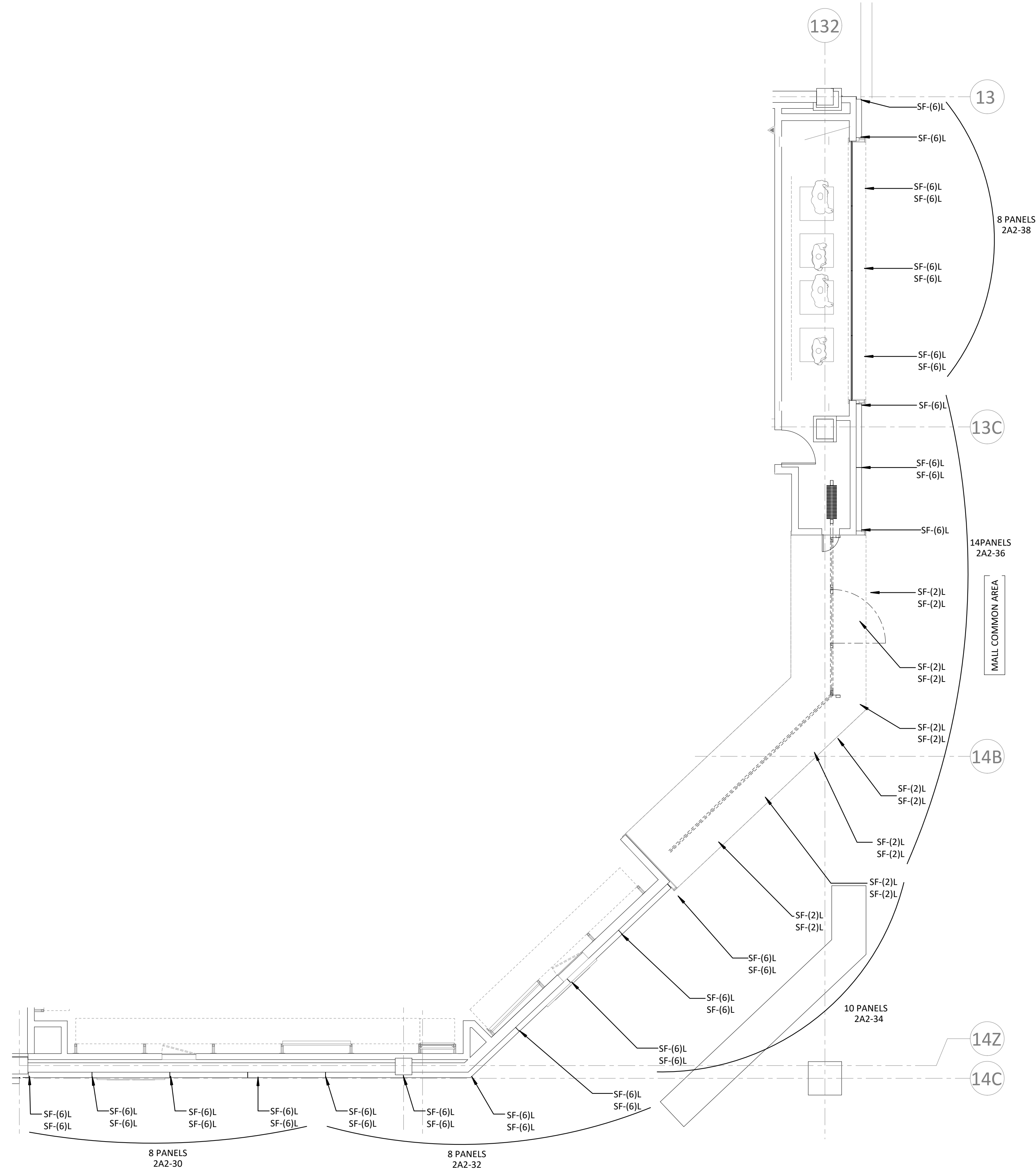

1 STOREFRONT LIGHTING PLAN
SCALE: 1/4" = 1'-0"

STORE FRONT PLAN KEYNOTES:

- LIGHTING CIRCUIT:** CIRCUIT VIA MASTER LIGHTING SWITCH BANK AND TIME CLOCK / CONTACTORS, REFER TO DETAIL "1" AND "2" ON SHEET E-012.
- LIGHT FOR ILLUMINATED STOREFRONT LIGHTING PANELS:** REFER TO SHEET E-110 FOR CIRCUITING, COORDINATE QUANTITIES WITH ARCHITECTURAL DETAIL PLANS. REFER TO SHEET E-120-X1 FOR ADDITIONAL INFORMATION.
- STOREFRONT LIGHTING PANELS CIRCUIT:** PROVIDE JUNCTION BOX AND DISCONNECT TOGGLE TYPE SWITCH WITH MINIMUM 12' WHIP CONNECTION FOR CONNECTION BY OTHERS TO THE STORE FRONT LIGHTING PANELS PER C.E.C. LOCATE ABOVE CEILING NEAR ACCESS PANEL IN CONCEALED LOCATION. CIRCUIT THRU TIME CLOCK AND POWER PANEL AS INDICATED. SEE SHEET E-012 FOR ADDITIONAL INFORMATION. CONFIRM CONTROL CRITERIA REQUIREMENTS WITH LANDLORD.
- CONTROLLED CIRCUIT:** CIRCUIT VIA MASTER LIGHTING SWITCH BANK AND/OR CONTACTORS, REFER TO DETAIL "1" AND "2" ON SHEET E-012.

ILLUMINATED STOREFRONT LIGHTING FIXTURE SCHEDULE

NAME	FIXTURE	LAMP	HEIGHT (AFF)	INSTALL	INSTALL DIRECTIONS / NOTES
SF-L	SLOAN POSTERBOX 3 - "LONG" MODULE 14 WATS PROVIDE (1) POWER SUPPLY PER 10 MODULES. MEANWELL HLG 240H 24	14 WATT LED	SEE A-410 STOREFRONT ELEVATION	PERFORATED PANEL ASSEMBLY	MTD ALONG LONG SIDE OF BACK PAN RETURN OF PANEL ASSEMBLY
SF-S	SLOAN POSTERBOX 3 - "SHORT" MODULE 7.2 WATS PROVIDE (1) POWER SUPPLY PER 10 MODULES. MEANWELL HLG 240H 24	7.2 WATT LED	SEE A-410 STOREFRONT ELEVATION	PERFORATED PANEL ASSEMBLY	MTD ALONG LONG SIDE OF BACK PAN RETURN OF PANEL ASSEMBLY

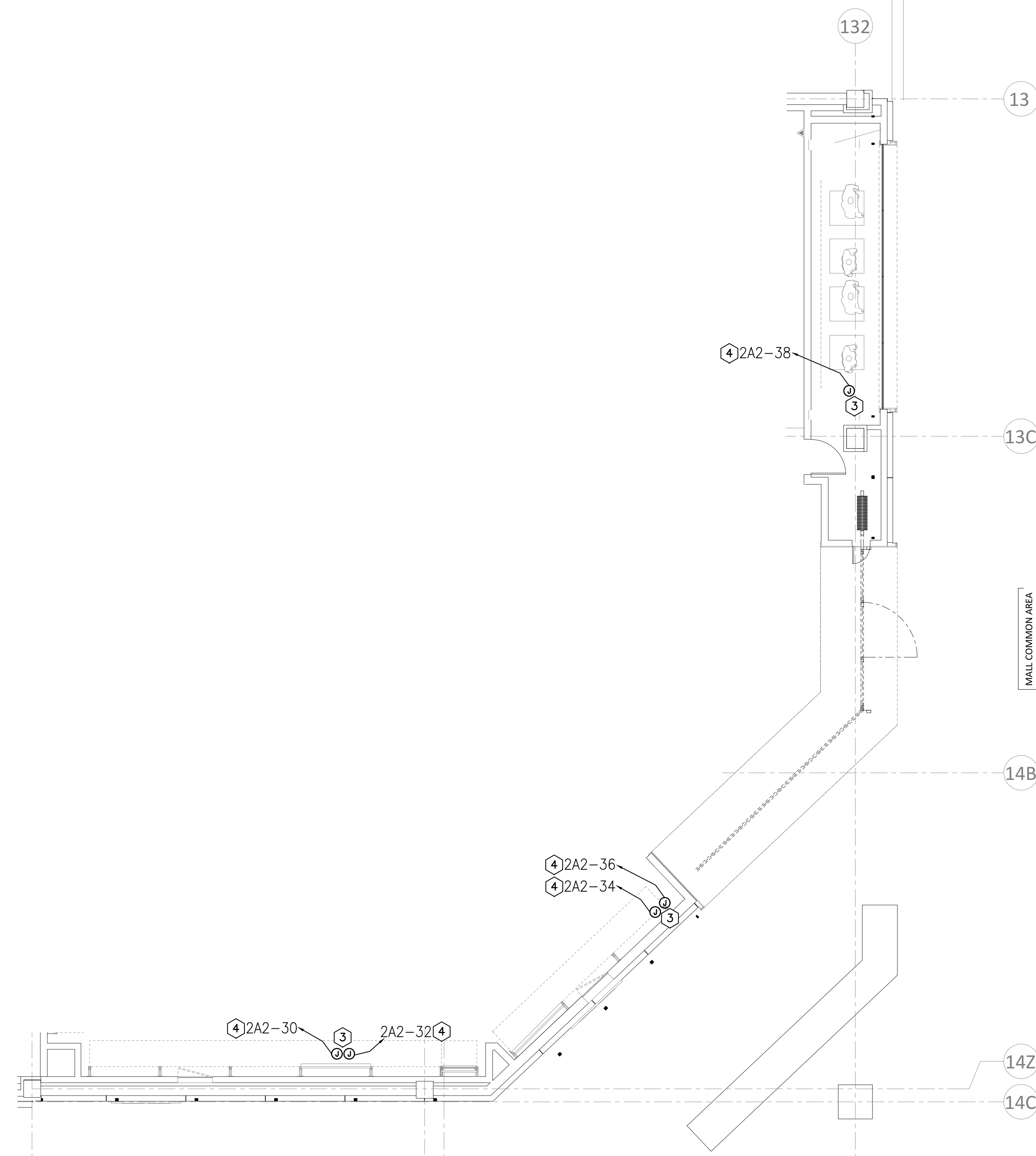

2 STOREFRONT POWER PLAN
SCALE: 1/4" = 1'-0"



lululemon
1818 CORNWALL AVE.
VANCOUVER, B.C., V6J1C7

CF POLO PARK
1485 PORTAGE AVE, UNIT 144E
WINNIPEG, MB
R3G 0W5

ARCHITECT

BDP Quadrangle
7181 MIDCREEK AVE. UNIT 229
MARKHAM, ONTARIO L3R 1A3
PH: (905) 445-1200 FAX: (905) 946-0901
www.bdpquadrangle.com

MEP ENGINEER

THOMAS A. FEKETE LTD.
7181 MIDCREEK AVE. UNIT 229
MARKHAM, ONTARIO L3R 1A3
PH: (905) 445-1200 FAX: (905) 946-0901
JOB #: 23061

THESE DRAWINGS AND SPECIFICATIONS ARE THE PROPERTY AND COPYRIGHT OF ARCHITECT AND SHALL NOT BE USED ON ANY OTHER WORK EXCEPT BY WRITTEN AGREEMENT WITH ARCHITECT. DO NOT SCALE BLUEPRINTS.



APECA
Certificate of Authorization
Thomas A. Fekete Ltd.
No. 5075 Date: 06/09/2023

ISSUED FOR CONSTRUCTION
07/14/2023

DATE	DESCRIPTION
06/07/2023	ISSUED FOR COORDINATION
06/09/2023	ISSUED FOR PERMIT/CONSTRUCTION
06/09/2023	ISSUED FOR BID
07/13/2023	ISSUED FOR COORDINATION
07/14/2023	ISSUED FOR CONSTRUCTION

DRAWING INFORMATION
PROJECT #: 23206
CHECKED BY: JG
DRAWN BY: SW

ELECTRICAL LOW VOLTAGE PLAN

DRAWING NUMBER
E130

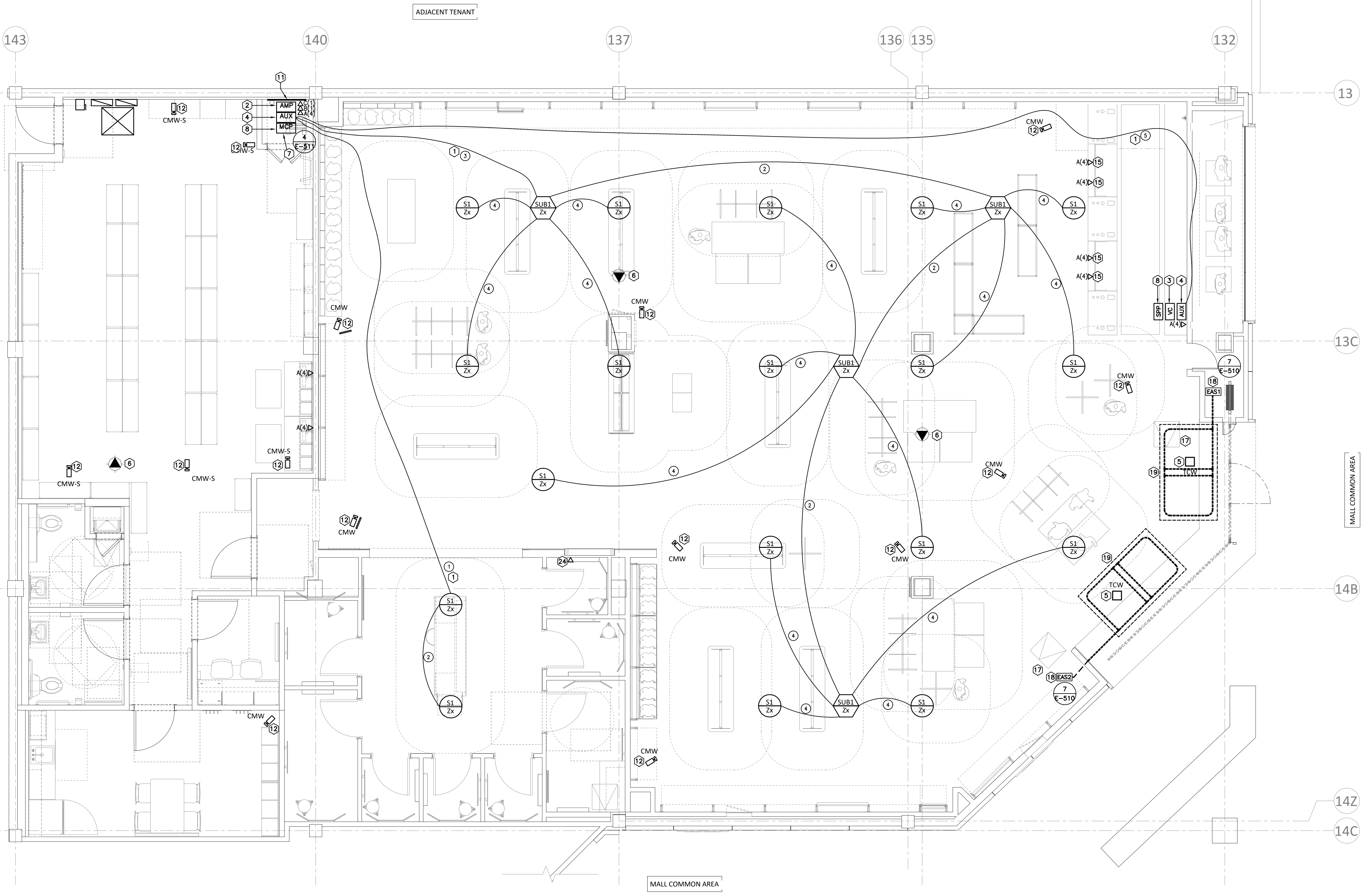

GENERAL LOW VOLTAGE NOTES

- ALL LOW VOLTAGE WIRING SHALL BE IN CONDUIT IN WALLS AND AT DROP LOCATIONS, UNLESS REQUIRED BY CODE.
- ALL EXPOSED LOW VOLTAGE WIRING SHALL BE PLENUM RATED CABLE AND SHALL MATCH CEILING COLOR. UNLESS OTHERWISE NOTED, INSTALL EXPOSED CABLE PARALLEL AND PERPENDICULAR TO SURFACES OR EXPOSED STRUCTURAL MEMBERS, AND FOLLOW SURFACE CONTOURS. WHERE POSSIBLE, CABLE SHALL NOT BE RUN THROUGH STRUCTURAL MEMBERS OR IN CONTACT WITH PIPES, DUCTS, OR OTHER POTENTIALLY DAMAGING ITEMS.
- SECURE AND SUPPORT CABLE AT INTERVALS NOT EXCEEDING 60 INCHES AND NOT MORE THAN 6 INCHES FROM CABINETS, BOXES, FITTINGS, OUTLETS, RACKS, FRAMES, AND TERMINALS.
- ALL CONDUIT, WHERE REQUIRED BY CODE, WILL BE 3/4" EMT AND ROUTED UP TO DECK UNLESS NOTED OTHERWISE.
- ALL CONDUIT, WHERE REQUIRED BY CODE, IS TO BE RUN IN NEAT AND ORDERLY GROUPS.
- ALL CONDUITS SHALL HAVE POLY PULL STRING INSTALLED AND TIED AT EACH END.
- CONDUIT FOR DATA/TELEPHONE OUTLETS, WHERE REQUIRED BY CODE, SHALL HAVE NO MORE THAN THREE 90° BENDS. IF THE CONDUIT RUN REQUIRES MORE THAN THREE 90° BENDS, PROVIDE A PULL/JUNCTION BOX AFTER EACH SET OF THREE 90° BENDS.
- INSTALL CABLE USING TECHNIQUES, PRACTICES, AND METHODS THAT ARE CONSISTENT WITH THE RATING OF COMPONENTS, AND TEST EACH LOW VOLTAGE CABLE TO ENSURE THE PERFORMANCE OF COMPLETED AND LINKED SIGNAL PATHS. END TO END, ANY CABLES THAT ARE KINKED, HAVE A BROKEN CABLE SHEATH, DAMAGED DURING INSTALLATION, OR FAIL TESTING MUST BE REPLACED AT NO ADDITIONAL COST TO OWNER. THE OWNER RESERVES THE RIGHT TO HAVE A REPRESENTATIVE PRESENT DURING ALL OR A PORTION OF THE TESTING PROCESS.
- INSTALL A MINIMUM 10-FOOT LONG SERVICE LOOP ON EACH CABLE.
- MAINTAIN SEPARATION OF WIRES FOR UNSHIELDED COPPER COMMUNICATION CABLES FROM POTENTIAL EMI SOURCES, INCLUDING ELECTRICAL POWER WIRING AND EQUIPMENT. COORDINATE EXACT REQUIREMENTS WITH SYSTEM VENDOR.
- ALL TELEPHONE JACKS ARE BY OTHERS.
- DEPENDING ON SERVICE AVAILABILITY, SOME STORES WILL HAVE EITHER CABLE OR DSL INTERNET SERVICE, NOT BOTH.
- REFER TO SHEET A-170 FOR SPEAKER, CAMERA, WAP AND TRAFFIC COUNTER LOCATION DIMENSIONS. COORDINATE EXACT LOCATION FOR HEAD-END SYSTEM EQUIPMENT.
- ALL CONDUIT SHALL BE INSTALLED AND SECURED TO SUPPORT WEIGHT OF INTENDED SPEAKER.
- SPEAKER WIRING JUNCTION BOX SHALL BE FULLY ACCESSIBLE.
- ALL COMPONENTS SHALL BE CONNECTED TO AN AC SURGE PROTECTOR STRIP.

CODED LOW VOLTAGE NOTES

- HOME RUN(S) FROM AMPLIFIER TO SUBWOOFER AS SHOWN ON PLAN. PROVIDE SPEAKER WIRE / 3/4" CONDUIT ROUTED FROM AMPLIFIER TO SUBWOOFER / SPEAKERS AS DIRECTED BY SPEAKER VENDOR. VERIFY ALL REQUIREMENTS WITH SPEAKER VENDOR AS REQUIRED.
- MUSIC SYSTEM AMPLIFIER LOCATED IN NETWORK RACK.
- PROVIDE ONE (1) DOUBLE GANG JUNCTION BOX FOR ZONE 1 AND ZONE 2 VOLUME CONTROLLERS. PROVIDE 3/4" CONDUIT FROM VOLUME CONTROLLER JUNCTION BOX WIRING FROM AMPLIFIER TO VOLUME CONTROL AS DIRECTED BY SPEAKER VENDOR - TWO (2) CAT5 CABLES. VERIFY EXACT LOCATIONS WITH MILLWORK CONTRACTOR.
- PROVIDE (2) SINGLE GANG JUNCTION BOXES FOR RCA WALL INPUT FOR PORTABLE MUSIC PLAYER AT BACKWRAP AND AMP INPUT IN NETWORK CLOSET. ROUTE 3/4" CONDUIT FROM JUNCTION BOX AT BACKWRAP TO JUNCTION BOX AT AMP WITH ONE (2) CAT5 DATA WIRE. VERIFY EXACT LOCATION OF THE RCA JUNCTION BOX WITHIN NETWORK CLOSET WITH SPEAKER VENDOR PRIOR TO ROUGH-IN.
- STOREFRONT HEADCANT THERMAL SENSOR. CONFIRM EXACT LOCATION WITH ARCHITECT. SURFACE MOUNTED AT HARDULD CEILING LESS THAN 16'-0" AFF, AND SIDE-MOUNTED ON SOFFITS. RUN DATA CABLE OUT OF SMALL HOLE CEILING FINISHES. DEVICE TO MOUNT DIRECTLY TO SURFACE. AT OPEN CEILING AND CEILING ABOVE 16'-0" AFF, PROVIDE OCTAGONAL JUNCTION BOX AT DECK AND EXTEND 3/4" CONDUIT VERTICALLY DOWN TO ANOTHER OCTAGONAL BOX AT 12'-0" AFF.
- WIRELESS ACCESS POINT (WAP): PROVIDE JUNCTION BOX AT DECK. EXTEND 3/4" CONDUIT TO SQUARE JUNCTION BOX AT 16'-0" AFF.
- NETWORK LADDER LOCATION. VERIFY ALL REQUIREMENTS WITH LOW VOLTAGE VENDOR AS REQUIRED.
- PROVIDE ROUGH-IN JUNCTION BOXES FOR SECURITY DEVICES AT MAX. 42" A.F.F. SECURITY DEVICES AND WIRING BY OTHERS. VERIFY EXACT LOCATIONS WITH MILLWORK CONTRACTOR.
- PROVIDE JUNCTION BOX 54" AFF, PLASTER RING, AND 1/2" CONDUIT WITH PULL STRING FROM TEMPERATURE SENSOR TO THERMOSTAT. FINAL CONNECTION BY MECHANICAL CONTRACTOR.
- PROVIDE 1" CONDUITS IN OR UNDER SLAB AND ROUTE CONCEALED IN WALL UP TO DECK AND BACK TO IT CLOSET FOR FUTURE USE WITH PULL STRINGS. REFER TO SHEET E-110 FOR ADDITIONAL POWER CONDUITS AT THIS AREA. COORDINATE WITH LANDLORD FOR SLAB TRENCHING REQUIREMENTS. REFER TO DETAIL "1" ON SHEET E-510 FOR ADDITIONAL INFORMATION.
- PROVIDE FIRE-RATED PLYWOOD TELEPHONE BACKBOARD. EXTEND ANY EXISTING CONDUIT TO THIS LOCATION FOR TELEPHONE SERVICE. COORDINATE WITH LANDLORD AND OWNER REPRESENTATIVE. REFER TO DETAIL "4" ON SHEET E-511 FOR BACKBOARD SIZE AND ADDITIONAL INFORMATION.
- PROVIDE JUNCTION BOX FOR FUTURE USE FOR SECURITY CAMERAS. AT HARDULDS: PROVIDE OCTAGONAL JUNCTION BOX. DEVICE MOUNTS DIRECTLY TO JUNCTION BOX. AT OPEN CEILING: PROVIDE OCTAGONAL JUNCTION BOX AT DECK WITH SWIVEL-MOUNT VERTICAL 3/4" CONDUIT DOWN TO 12'-0" AFF. DEVICE MOUNTS DIRECTLY TO CONDUIT.
- REFER TO MOUNTING DETAILS ON ARCHITECT'S DETAIL DRAWINGS FOR ADDITIONAL INFORMATION.
- DATA-OUTLET-FOR-DIGITAL-FIXTURE: COORDINATE EXACT LOCATION WITH ARCHITECT.
- DATA OUTLET FOR POINT OF SALE (POS) STATION.
- FIRE-ALARM-PANEL: COORDINATE FINAL LOCATION WITH FIRE/SAFETY CONTRACTOR PRIOR TO ROUGH-IN.
- ACCESS PANEL BY GC TO BE USED AS ACCESS TO EQUIPMENT LOCATED ABOVE CEILING OR WALL CAVITY.
- ELECTRONIC ARTICLE SURVEILLANCE (EAS) EQUIPMENT. REFER TO DETAIL FOR ADDITIONAL INFORMATION.
- ELECTRONIC ARTICLE SURVEILLANCE (EAS) ANTENNAS. REFER TO DETAIL FOR ADDITIONAL INFORMATION.
- PROVIDE ONE (1) SINGLE GANG JUNCTION BOX FOR AUXILIARY VIDEO PRESENTER CONNECTION. PROVIDE 3/4" CONDUIT AND PULL STRING FROM VIDEO PRESENTER JUNCTION BOX TO NETWORK CLOSET. VERIFY EXACT LOCATIONS WITH MILLWORK CONTRACTOR.
- DATA OUTLET FOR INTERACTIVE MIRROR FIXTURE. COORDINATE EXACT LOCATION WITH ARCHITECT.
- PROVIDE 1" CONDUITS IN OR UNDER SLAB AND ROUTE CONCEALED IN WALL UP TO DECK AND BACK TO IT CLOSET FOR FUTURE USE WITH PULL STRINGS. REFER TO SHEET E-110 FOR ADDITIONAL POWER CONDUITS AT THIS AREA. COORDINATE WITH LANDLORD FOR SLAB TRENCHING/COORING REQUIREMENTS.
- BUZZER SYSTEM-INSTALL-A-DELIVERY-BUZZER-SYSTEM-AS SHOWN ON DRAWINGS-REFER TO DETAIL "5" ON SHEET E-510.
- DATA FOR FUTURE DIGITAL FIXING AT COMMUNITY WALL LOCATED ABOVE CEILING AT ACCESS PANEL NEAR AMBASSADOR FIXTURE. FURNISH AND INSTALL 6" WHIP ABOVE CEILING.

SPEAKER SYSTEM SYMBOL LEGEND

SYMBOL	FIXTURE	INSTALL DIRECTIONS/NOTES
(S)	SPEAKER	S1 = 6.2" DIA. WHITE, FLUSH RECESSED MOUNTED S2 = 6.2" DIA. WHITE, SUSPENDED S3 = 6.2" DIA. BLACK, SUSPENDED S4 = 7.2" DIA. WHITE, FLUSH RECESSED MOUNTED S5 = 5.9" DIA. WHITE, SUSPENDED S6 = 5.9" DIA. BLACK, SUSPENDED Z1 = SALES AREA Z2 = FITTING ROOM AREA
(SUB)	SUBWOOFER	CONNECT TO -BOX AT DECK FOR ALL SPEAKERS. ALL PENDANT SUBWOOFERS SHALL BE AT 14'-0" AFF. SUB1 = 15.4" DIA. WHITE, FLUSH RECESSED MOUNTED SUB2 = 15.4" DIA. WHITE, SUSPENDED SUB3 = 15.4" DIA. BLACK, SUSPENDED SUB4 = 15.4" DIA. BLACK, SUSPENDED Z1 = SALES AREA Z2 = FITTING ROOM AREA
(AMP)	AMPLIFIER	ALL PENDANT AMPLIFIERS SHALL BE AT 14'-0" AFF. LOCATED IN NETWORK RACK
(RACK)	BACK WRAP WALL PLATE	LOCATED IN NETWORK RACK
(IN)	AUXILIARY INPUT	LOCATED IN BACKWRAP
(V)	VOLUME CONTROLLER	LOCATED IN BACKWRAP
(1)	ONE (1) PAIR 18/2 SPEAKER WIRE (HOME RUN FROM SPEAKER TO AMP)	
(2)	ONE (1) PAIR 18/2 SPEAKER WIRE (HOME RUN FROM SPEAKER TO SPEAKER)	
(3)	ONE (1) PAIR 18/2 SPEAKER WIRE (HOME RUN FROM SUBWOOFER TO AMP)	
(4)	ONE (1) PAIR 18/2 SPEAKER WIRE (HOME RUN FROM SUBWOOFER TO SPEAKER)	
(5)	THREE (3) CAT5 (TO BACK WRAP) (TWO (2) VOLUME/ ONE (1) RCA WALL PLATE)	

LOW VOLTAGE SYMBOL LEGEND

SYMBOL	FIXTURE	INSTALL DIRECTIONS/NOTES
(CMW)	SECURITY CAMERA	CMW = WHITE, SURFACE MOUNTED CMW-S = WHITE, SUSPENDED CMW-B = BLACK, SURFACE MOUNTED CMW-S = BLACK, SUSPENDED PENDANT MOUNT CAMERA JUNCTION BOX AT 12'-0" AFF. WHEN CEILING IS LOWER THAN 12'-0" AFF, FLUSH MOUNT J-BOX WITHIN CEILING.
(TC)	TRAFFIC COUNTER	WALL/CEILING MOUNTED (14'-0" A.F.F. MAX)
(WAP)	WIRELESS ACCESS POINT	WAP = WHITE WAP-B = BLACK PENDANT MOUNT WAP JUNCTION BOX AT 16'-0" AFF. WHEN CEILING IS LOWER THAN 16'-0" AFF, FLUSH MOUNT J-BOX WITHIN CEILING. VERIFY EXACT LOCATION IN FIELD.
(SMC)	SECURITY MAIN CONTROL PANEL	MOUNTED ON TELEPHONE BOARD
(SFP)	SECURITY PINPAD	LOCATED IN BACKWRAP
(EAS)	EAS CONTROLLER	LOCATED IN ACCESSIBLE CEILING / VOID SPACE AT STOREFRONT
(EASB)	EAS CAPACITOR BOARD	LOCATED IN ACCESSIBLE CEILING / VOID SPACE AT STOREFRONT
(EASV)	VIDEO PRESENTER	LOCATED IN ACCESSIBLE CEILING / VOID SPACE AT STOREFRONT
(EX)	AUXILIARY INPUT WALL PLATE	LOCATED IN BACKWRAP

DATA DEVICE SYMBOL LEGEND

(RJ45)	RJ45 DATA JACK
(RJ45)	RJ45X JACK
(RJ45)	SMART JACK
(RJ45)	RJ45 SHIELDED CAT5 JACK

ELECTRICAL LOW VOLTAGE PLAN
SCALE: 1/4" = 1'-0"

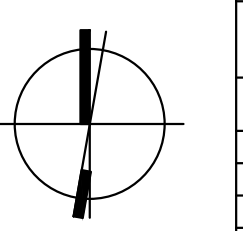
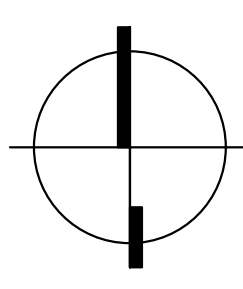

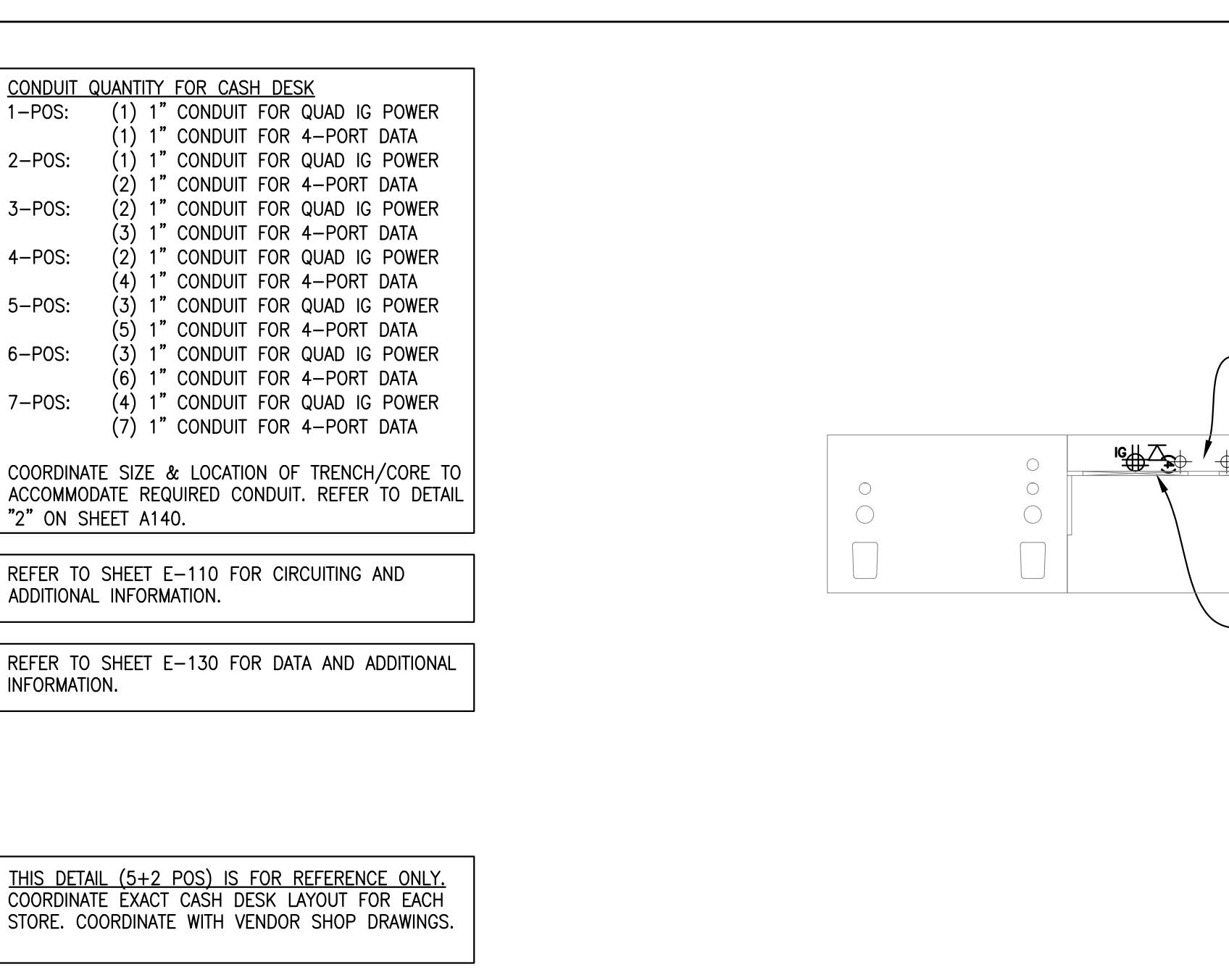
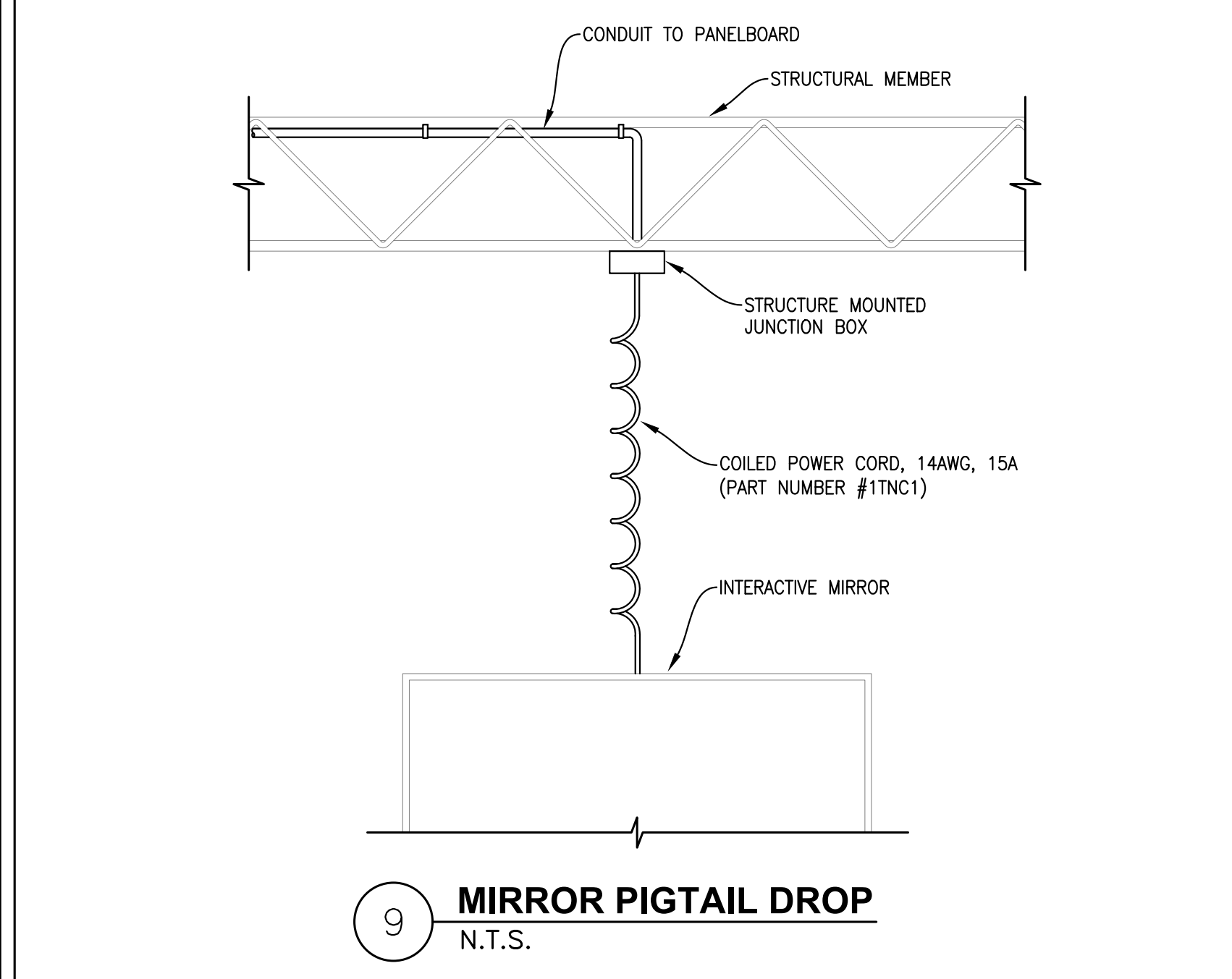
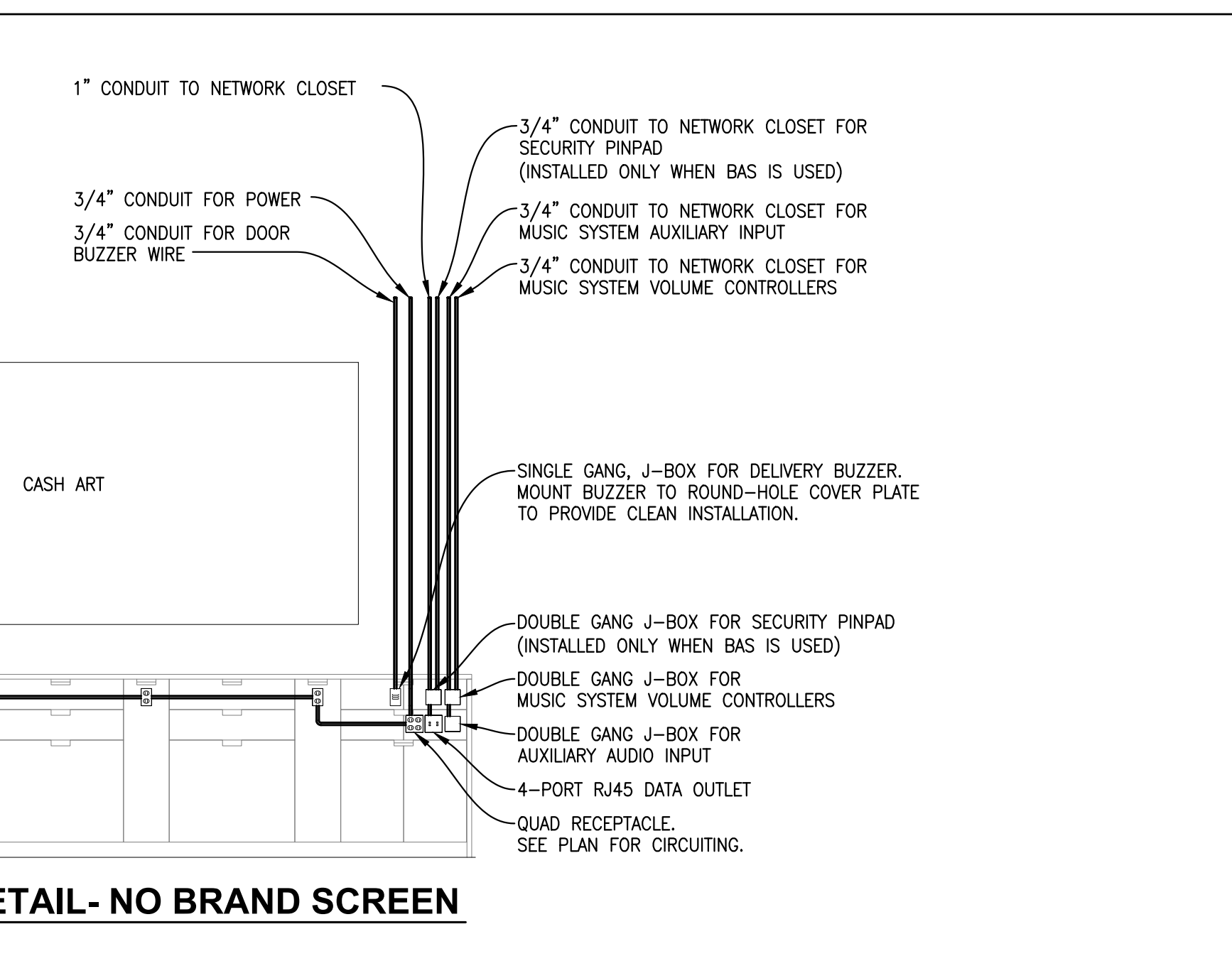
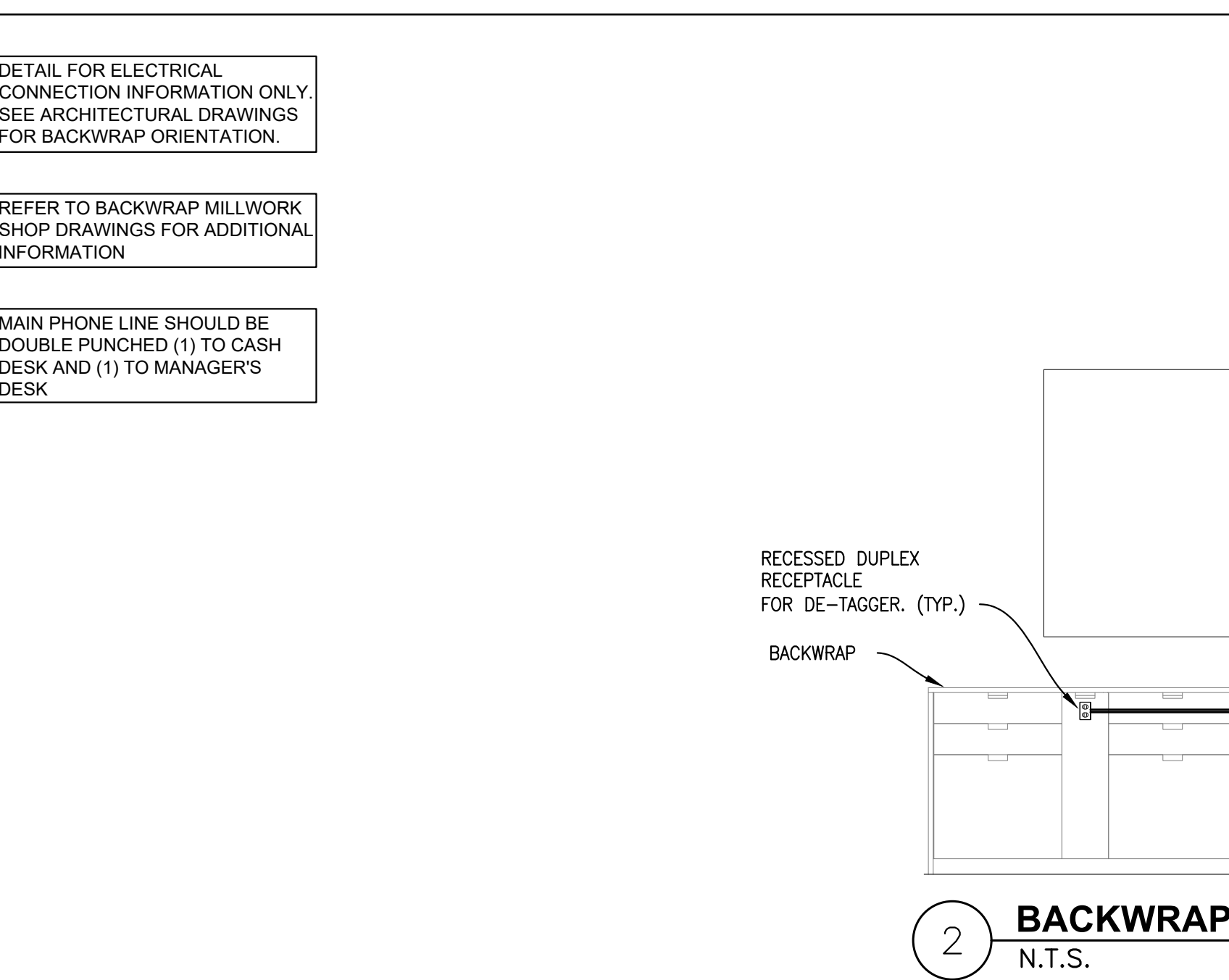
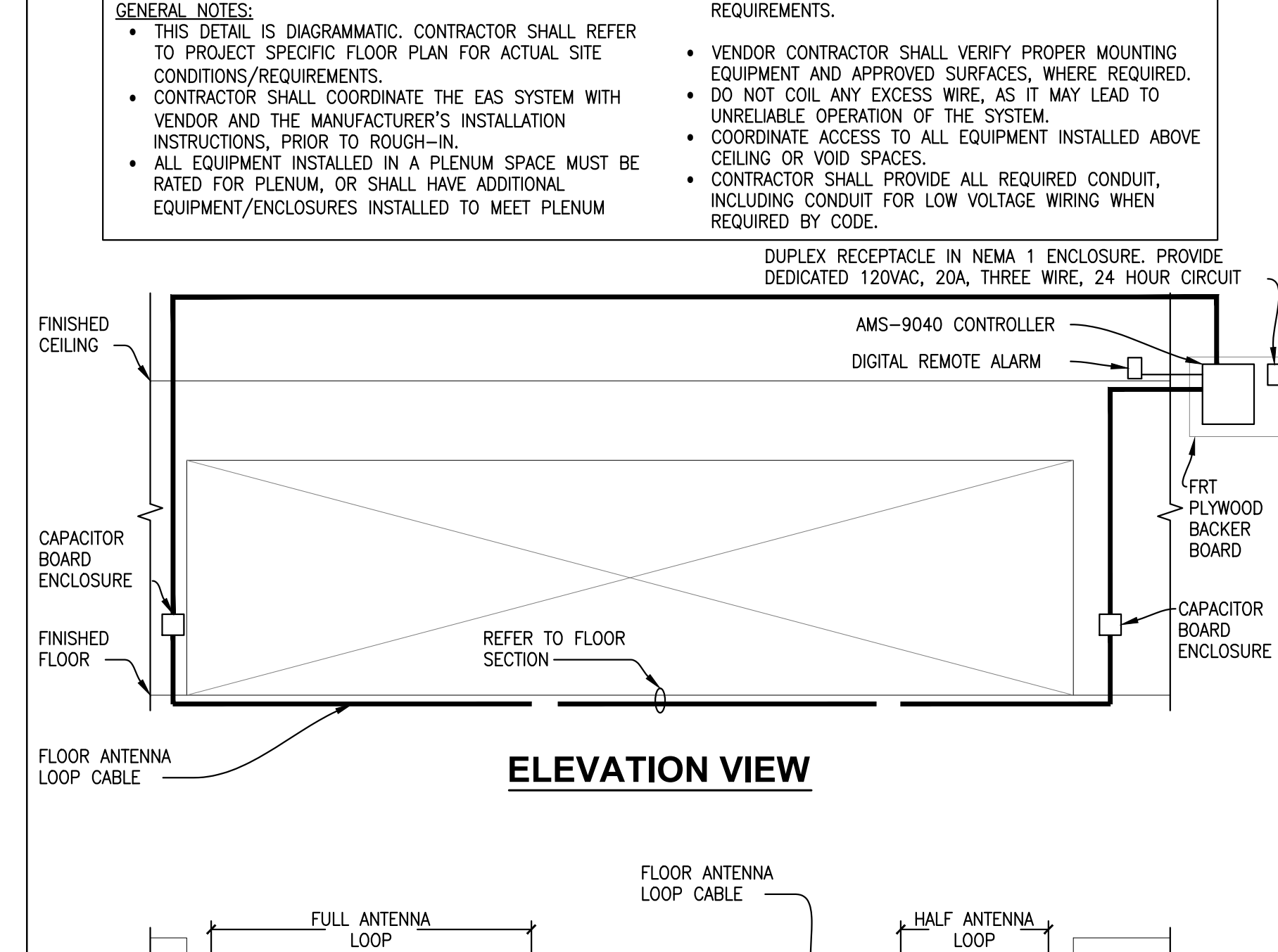
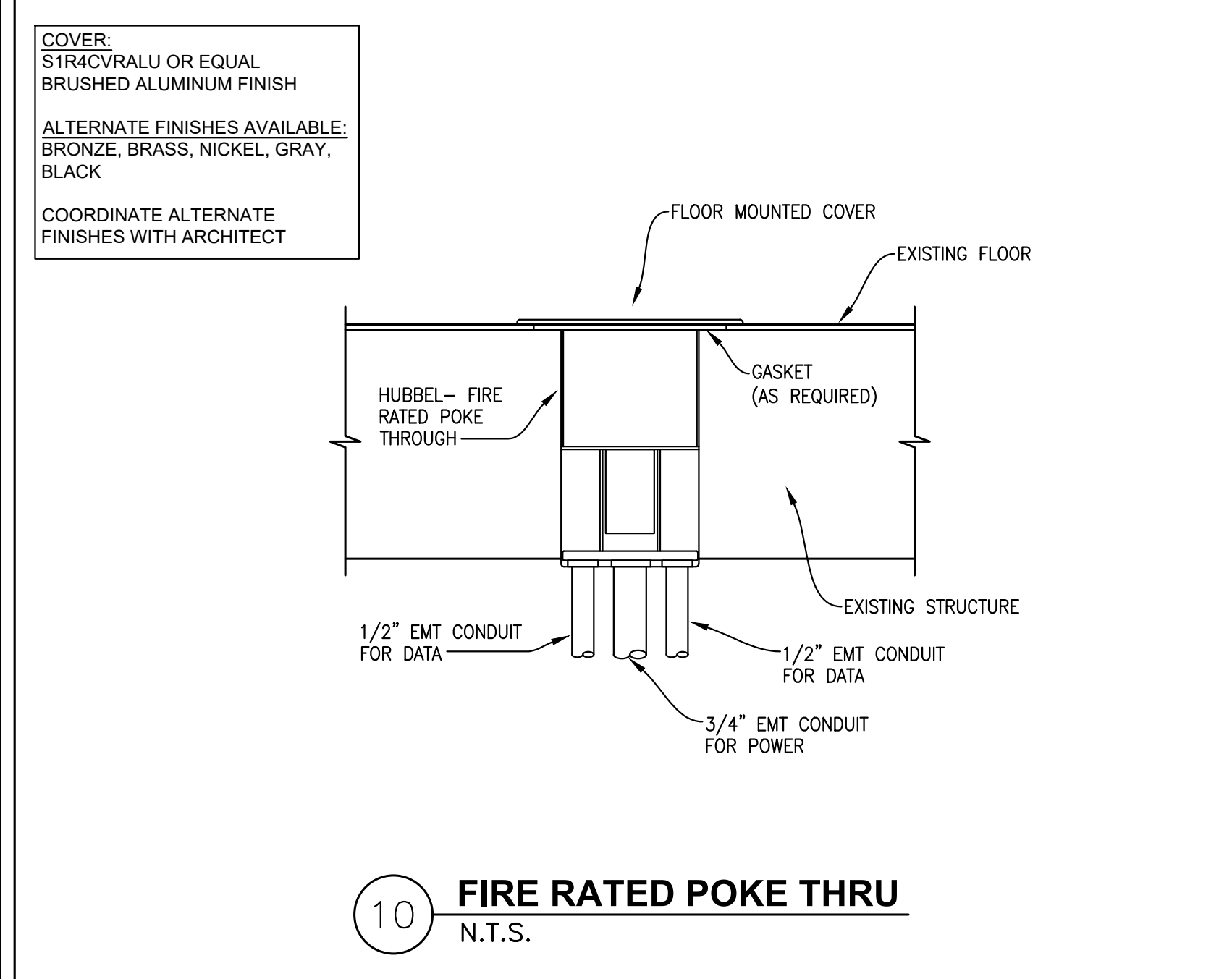
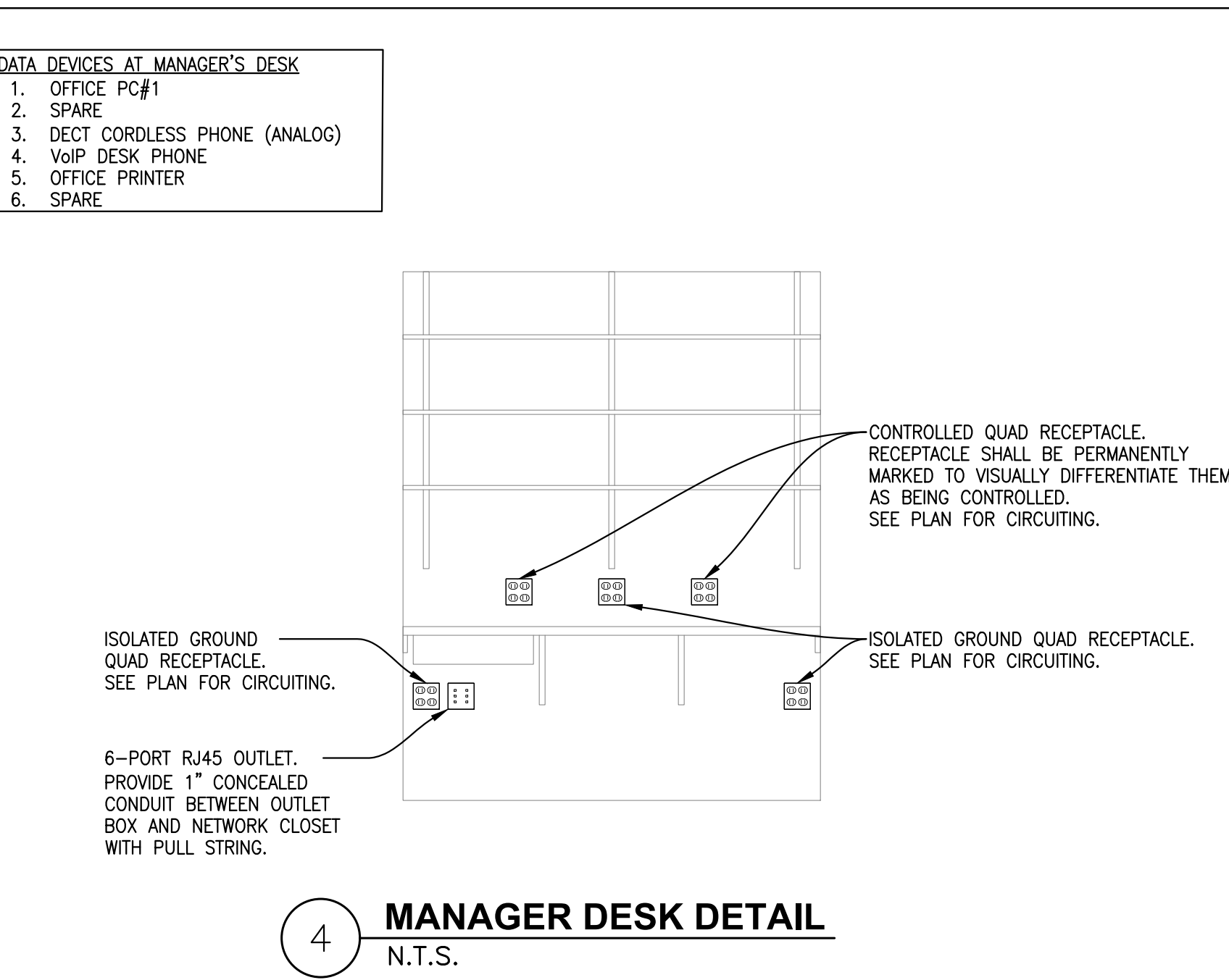
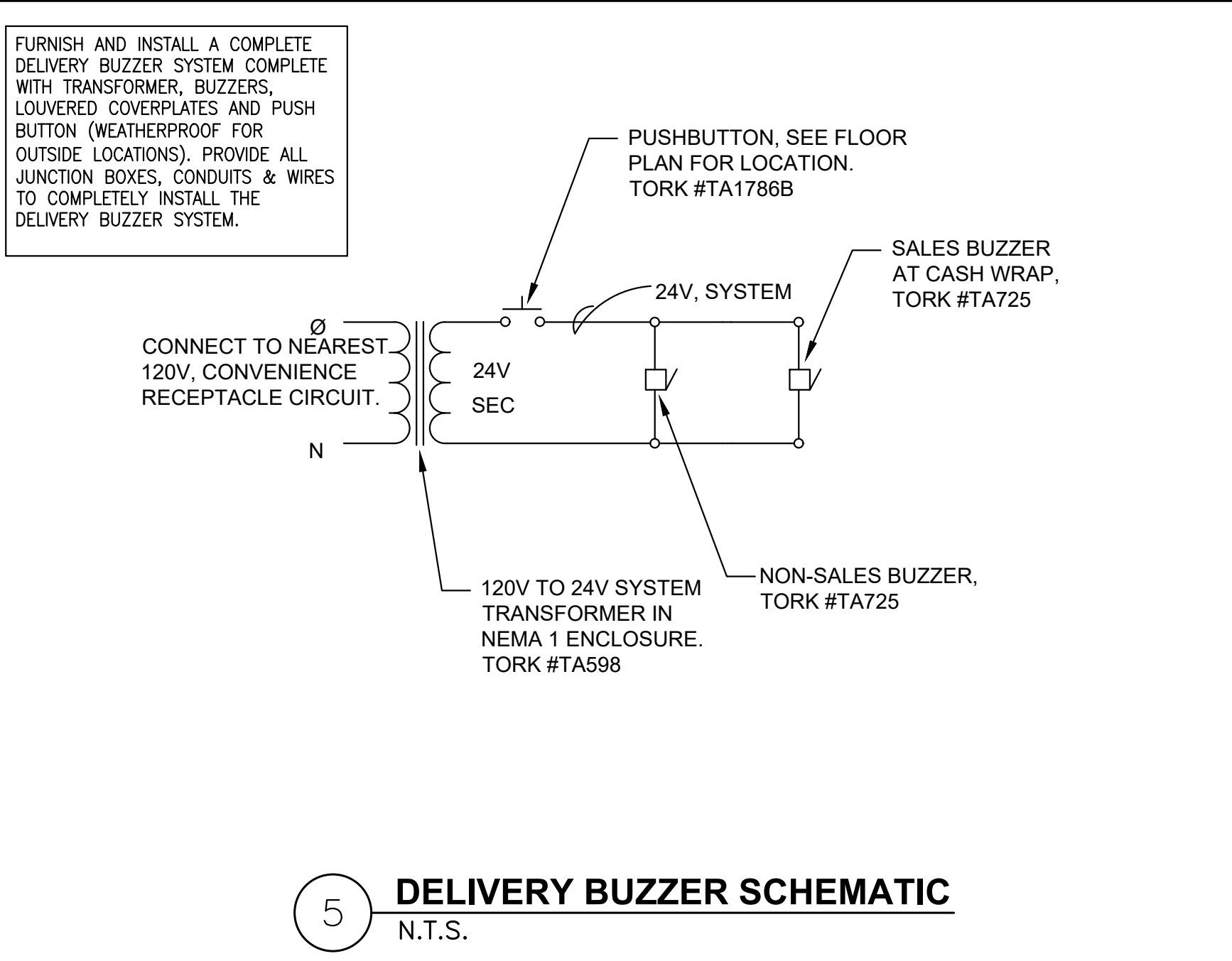
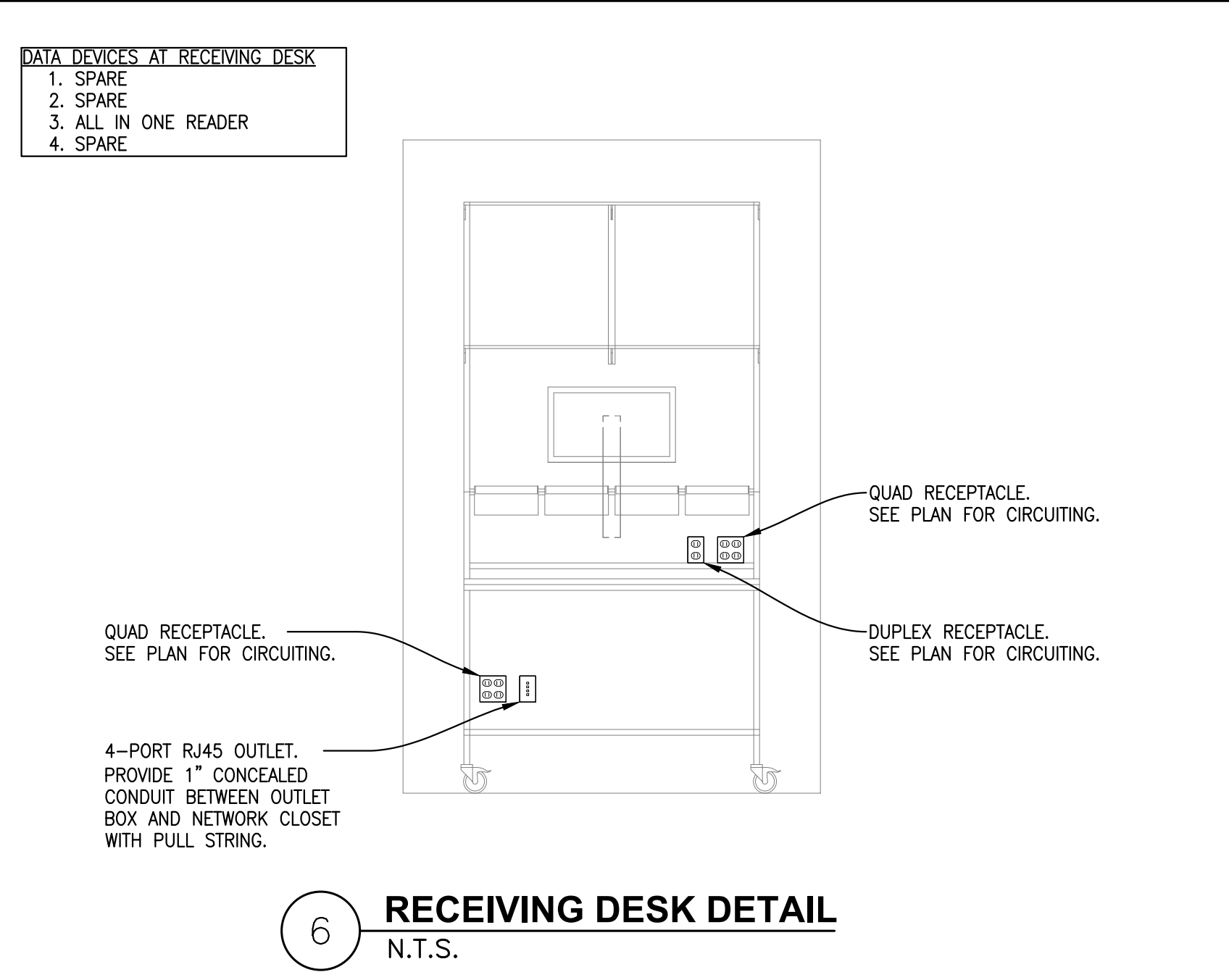
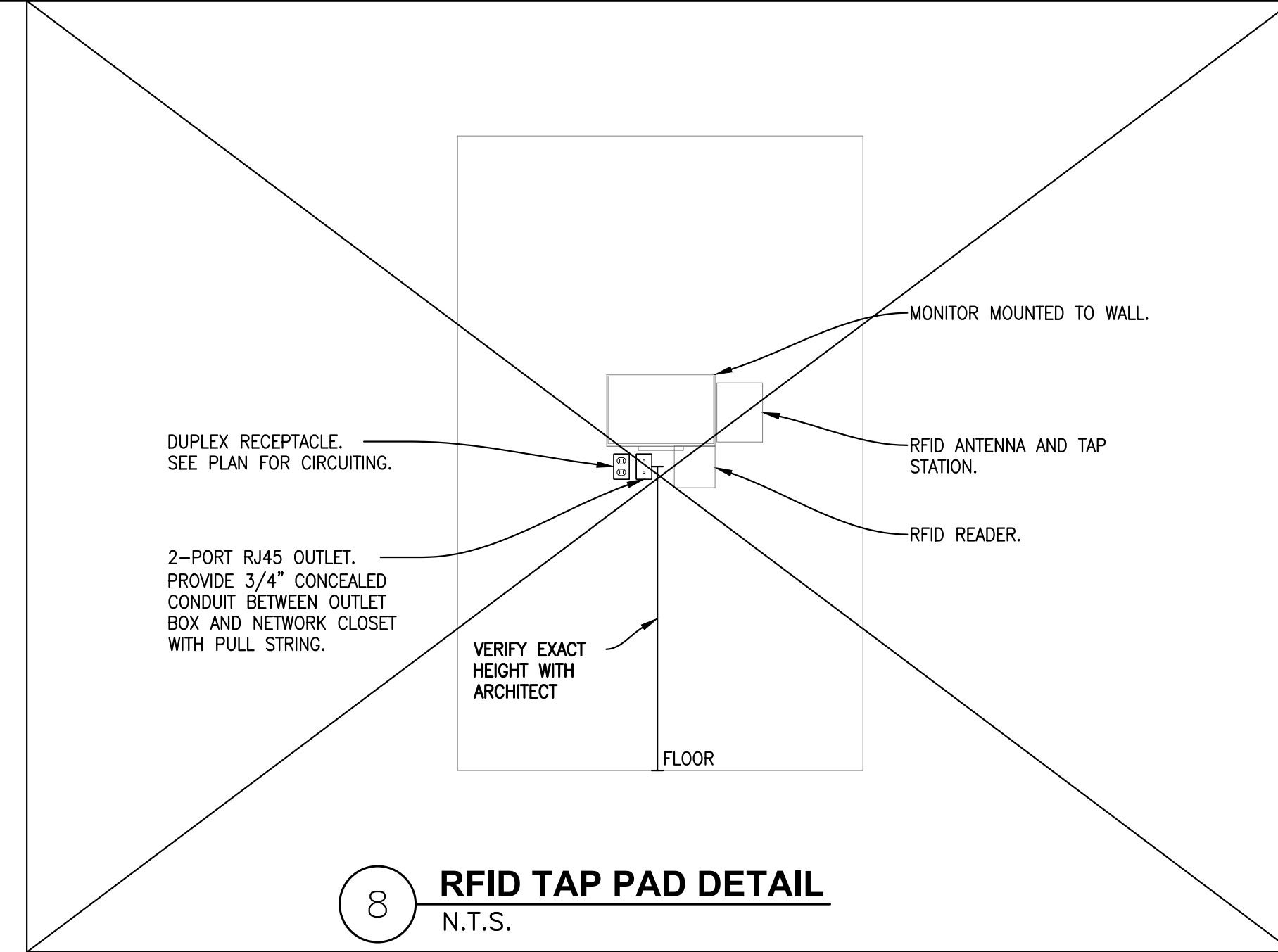

COVER: STAINLESS STEEL OR EQUAL BRUSHED ALUMINUM FINISH

ALTERNATE FINISHES AVAILABLE: BRONZE, BRASS, NICKEL, GRAY, BLACK

COORDINATE ALTERNATE FINISHES WITH ARCHITECT

GENERAL NOTES:

- THIS DETAIL IS DIAGRAMMATIC. CONTRACTOR SHALL REFER TO PROJECT SPECIFIC FLOOR PLAN FOR ACTUAL SITE CONDITIONS/REQUIREMENTS.
- CONTRACTOR SHALL COORDINATE THE EAS SYSTEM WITH VENDOR AND THE MANUFACTURER'S INSTALLATION INSTRUCTIONS, PRIOR TO ROUGH-IN.
- ALL EQUIPMENT INSTALLED IN A PLENUM SPACE MUST BE RATED FOR PLENUM, OR SHALL HAVE ADDITIONAL EQUIPMENT/ENCLOSURES INSTALLED TO MEET PLENUM REQUIREMENTS.
- VENDOR CONTRACTOR SHALL VERIFY PROPER MOUNTING EQUIPMENT AND APPROVED SURFACES, WHERE REQUIRED.
- DO NOT COIL ANY EXCESS WIRE, AS IT MAY LEAD TO UNRELIABLE OPERATION OF THE SYSTEM.
- COORDINATE ACCESS TO ALL EQUIPMENT INSTALLED ABOVE CEILING OR VOID SPACES.
- CONTRACTOR SHALL PROVIDE ALL REQUIRED CONDUIT, INCLUDING CONDUIT FOR LOW VOLTAGE WIRING WHEN REQUIRED BY CODE.

SYSTEM NOTES:

- CAN COVER WIDER ENTRIES (UP TO 31.5")
- FLAT ANTENNA CABLE ALLOWS FOR DIRECT INSTALLATION ONTO FLAT CONCRETE SURFACE, AND THEN COVERED WITH TILE OR WOOD FLOORING MATERIAL
- DOES NOT REQUIRE FLOOR CUT
- 4" DETECTION HEIGHT
- ANTENNA CABLE LENGTH LIMITATION (20' MAX. TO CAPACITOR BOARD ENCLOSURE)

PART NUMBERS:

- SINGLE ANTENNA = ZA2020-1
- DUAL ANTENNA = ZA2020-2
- SPLIT ANTENNA = ZA2020-3
- QUAD ANTENNA = ZA2020-4



lululemon
1818 CORNWALL AVE.
VANCOUVER, B.C., V6J1C7

CF POLO PARK
1485 PORTAGE AVE, UNIT 144E
WINNIPEG, MB
R3G 0W5

ARCHITECT

BDP Quadrangle
1000 University Ave, Suite 2100 Toronto, ON M5G 1S8
PH: (416) 596-1200 FAX: (416) 596-1201
www.bdpquadrangle.com

MEP ENGINEER

THOMAS A. FEKETE LTD.
7181 WOODBINE AVE. UNIT 229
MARKHAM ONTARIO L3R 1A3
PH: (905) 945-4200 FAX: (905) 945-0901
JOB #: 23061

THESE DRAWINGS AND SPECIFICATIONS ARE THE PROPERTY AND COPYRIGHT OF ARCHITECT AND SHALL NOT BE USED ON ANY OTHER WORK EXCEPT BY WRITTEN AGREEMENT WITH ARCHITECT. DO NOT SCALE BLUEPRINTS.



APECC
Certificate of Authorization
Thomas A. Fekete Ltd.
No. 5075 Date: 06/09/2023

ISSUED FOR CONSTRUCTION
07/14/2023

DATE	DESCRIPTION
06/07/2023	ISSUED FOR COORDINATION
06/09/2023	ISSUED FOR PERMIT/CONSTRUCTION
06/09/2023	ISSUED FOR BID
07/13/2023	ISSUED FOR COORDINATION
07/14/2023	ISSUED FOR CONSTRUCTION

DRAWING INFORMATION	
PROJECT #:	23206
CHECKED BY:	JG
DRAWN BY:	SW

ELECTRICAL DETAILS

DRAWING NUMBER
E510

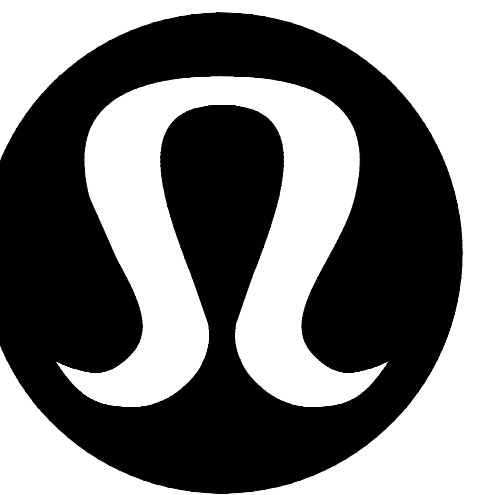

lululemon
1818 CORNWALL AVE.
VANCOUVER, B.C., V6J1C7

CF POLO PARK
1485 PORTAGE AVE, UNIT 144E
WINNIPEG, MB
R3G 0W5

ARCHITECT

BDP Quadrangle
1000 University Ave, Suite 2100 Toronto, ON M5G 0S8
PH: (905) 945-4200 FAX: (905) 945-0901
www.bdpquadrangle.com

MEP ENGINEER

THOMAS A. FEKETE LTD.
7181 WOODBINE AVE. UNIT 229
MARKHAM, ONTARIO L3R 1A3
PH: (905) 945-4200 FAX: (905) 945-0901
JOB #: 23061

THESE DRAWINGS AND SPECIFICATIONS ARE THE PROPERTY AND COPYRIGHT OF ARCHITECT AND SHALL NOT BE USED OR REPRODUCED IN ANY FORM OR BY ANY MEANS WITHOUT THE WRITTEN AGREEMENT OF ARCHITECT. DO NOT SCALE BLUEPRINTS.



APECA
Certificate of Authorization
Thomas A. Fekete Ltd.
No. 5075 Date: 06/09/2023

ISSUED FOR CONSTRUCTION
07/14/2023

DATE	DESCRIPTION
06/07/2023	ISSUED FOR COORDINATION
06/09/2023	ISSUED FOR PERMIT/CONSTRUCTION
06/09/2023	ISSUED FOR BID
07/13/2023	ISSUED FOR COORDINATION
07/14/2023	ISSUED FOR CONSTRUCTION

DRAWING INFORMATION
PROJECT #: 23206
CHECKED BY: JG
DRAWN BY: SW

ELECTRICAL DETAILS

DRAWING NUMBER

E511

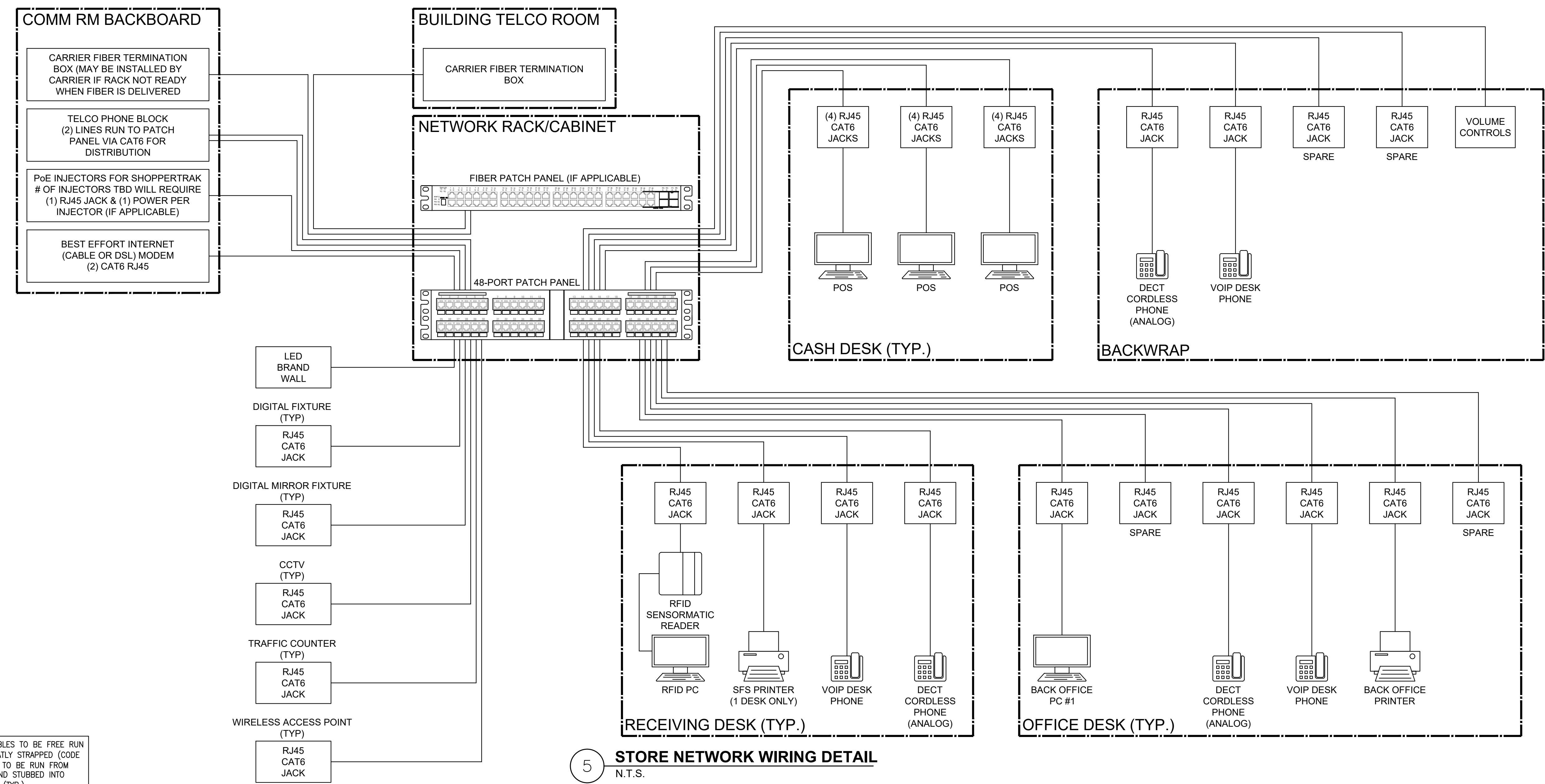

5 STORE NETWORK WIRING DETAIL
N.T.S.

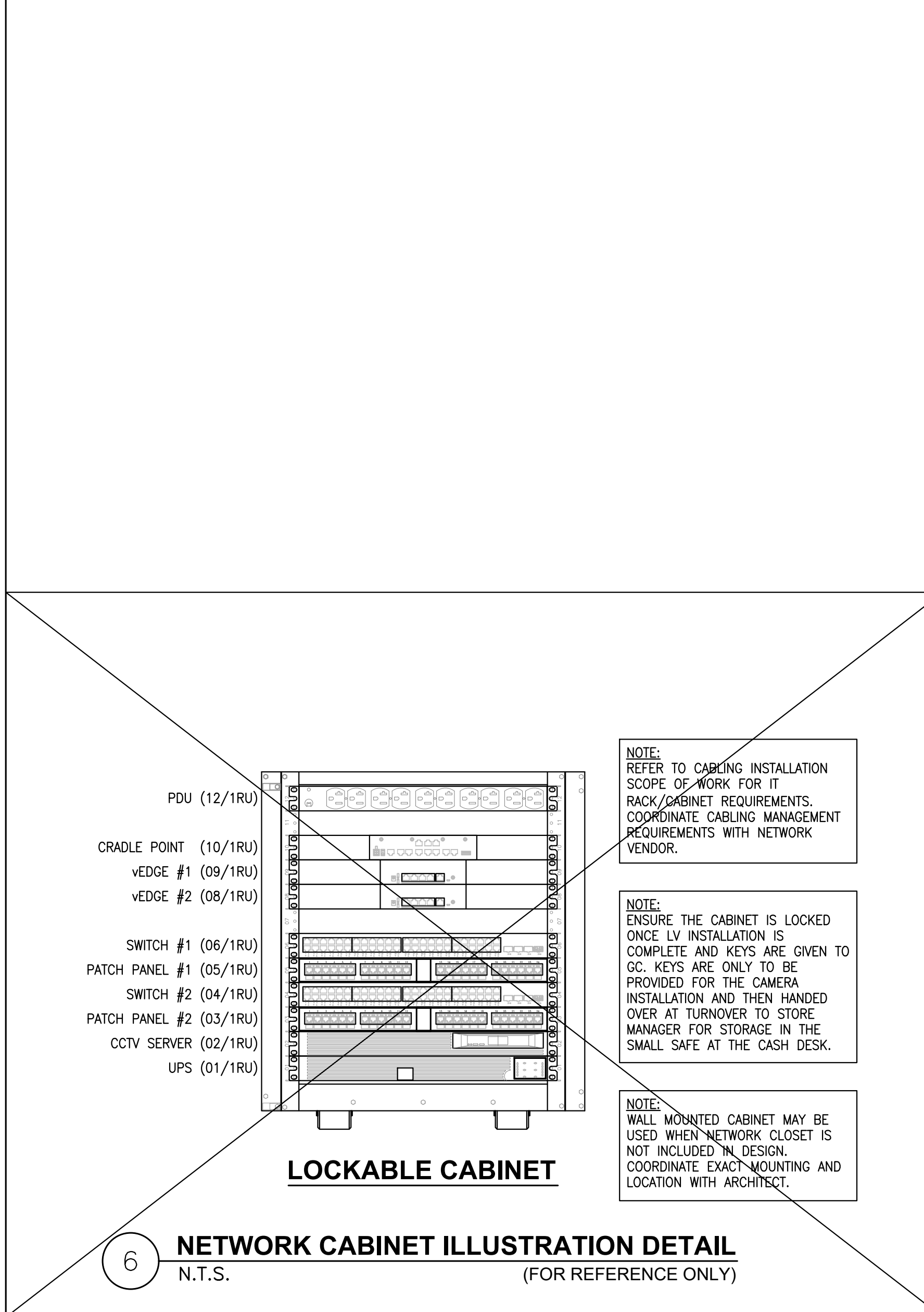

6 NETWORK CABINET ILLUSTRATION DETAIL
N.T.S.

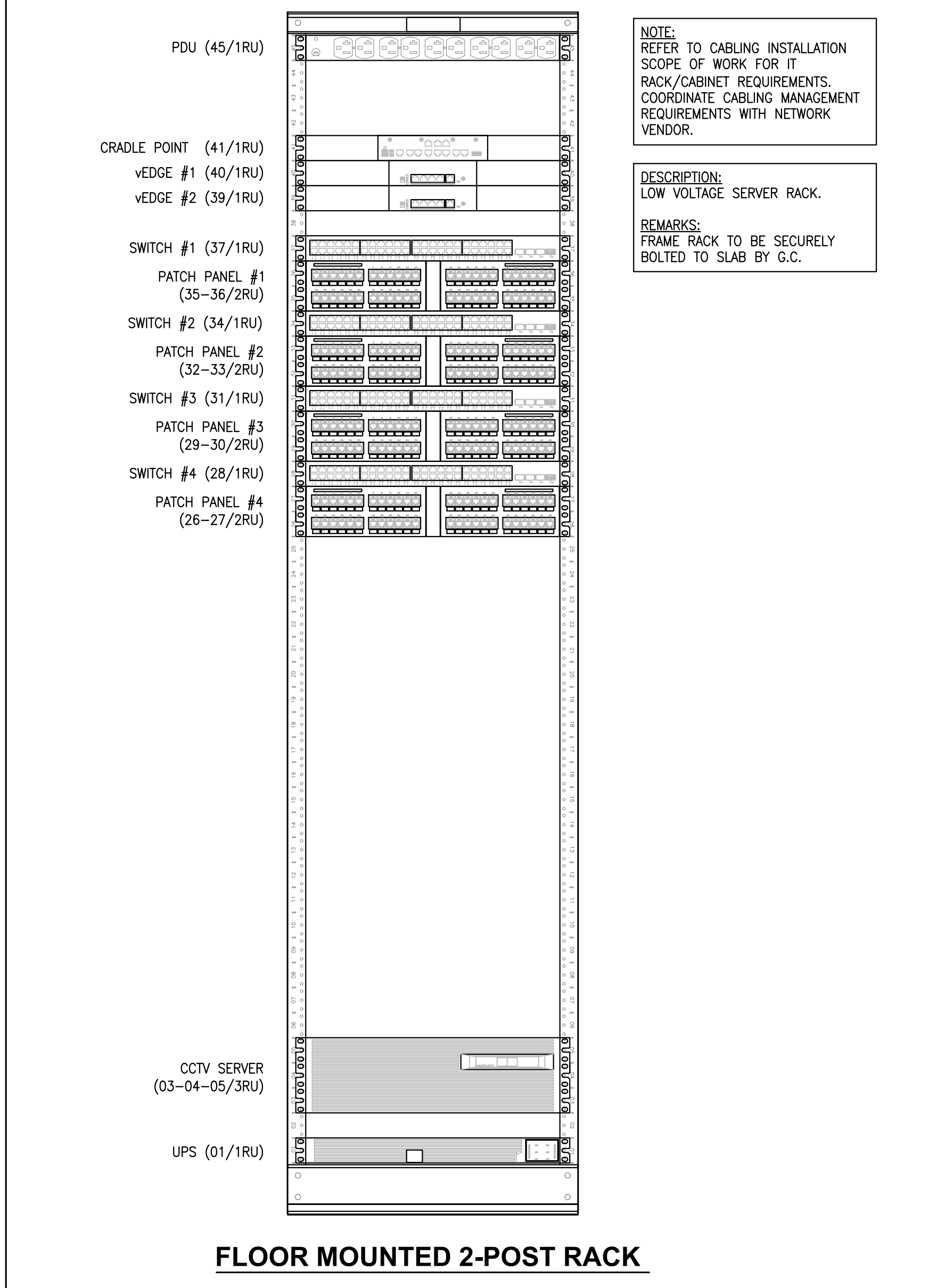

6 NETWORK RACK ILLUSTRATION DETAIL
N.T.S.

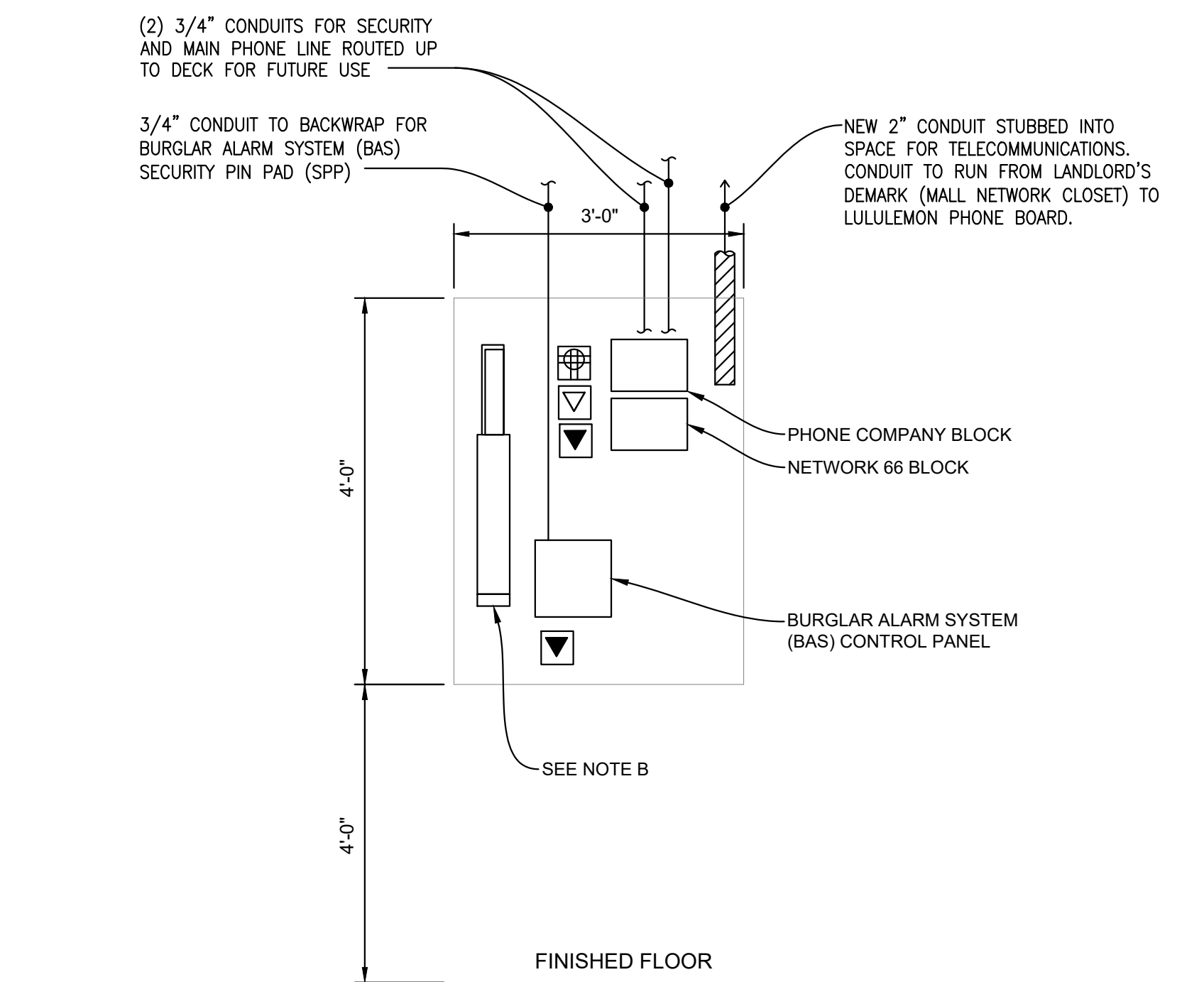

BACKBOARD LEGEND

- BACKBOARD RECEPTACLE
- NETWORK JACK
- SERVICE PROVIDER SMART JACK

TELEPHONE BACKBOARD DETAIL NOTES:

- ALL WIRES SHALL BE STAPLED TO PANEL. ALL EXCESS WIRES SHALL BE COILED AND ZIP-TIED.
- 4" PVC PLAN TUBE WITH CAP.
- PROVIDE TELEPHONE BACKBOARD AS FIRE RATED PLYWOOD, SIZED AS INDICATED, MOUNTED TO WALL, PAINT TO MATCH ADJACENT WALL.
- INSTALL TELEPHONE BACKBOARD BY END OF WEEK 3 OF CONSTRUCTION.

4 TELEPHONE BACKBOARD DETAIL
N.T.S.

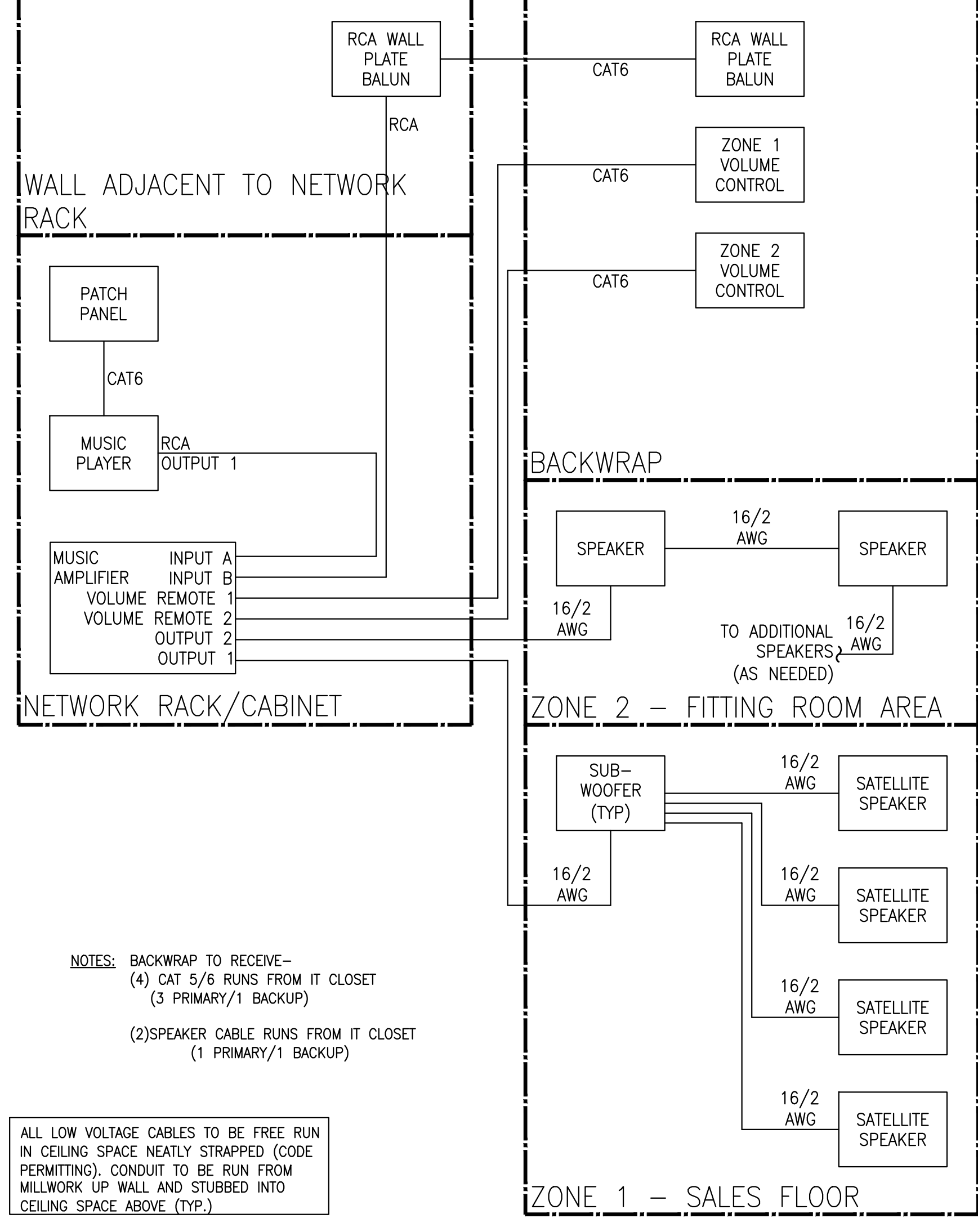

3 SOUND SYSTEM WIRING DETAIL
N.T.S.

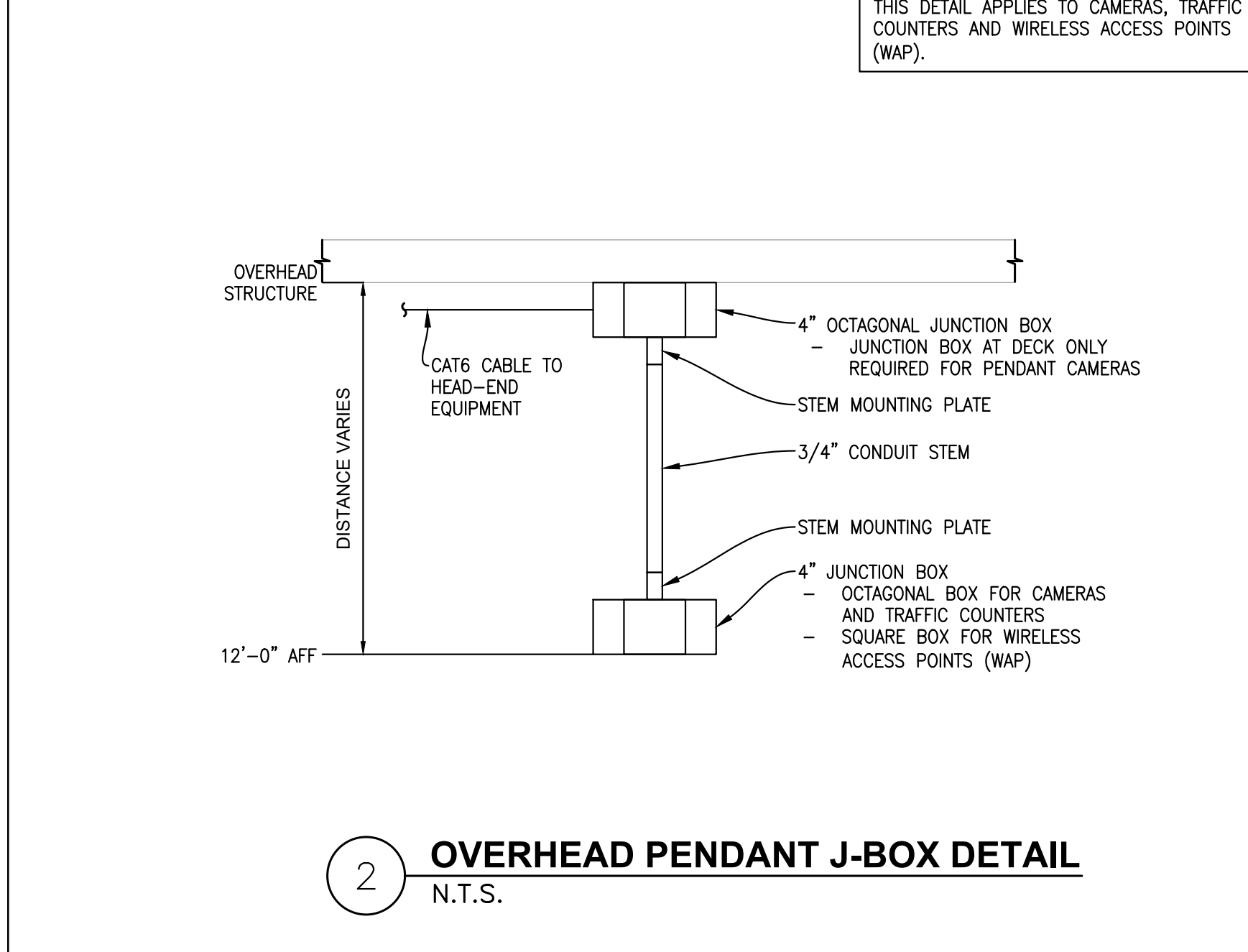

2 OVERHEAD PENDANT J-BOX DETAIL
N.T.S.

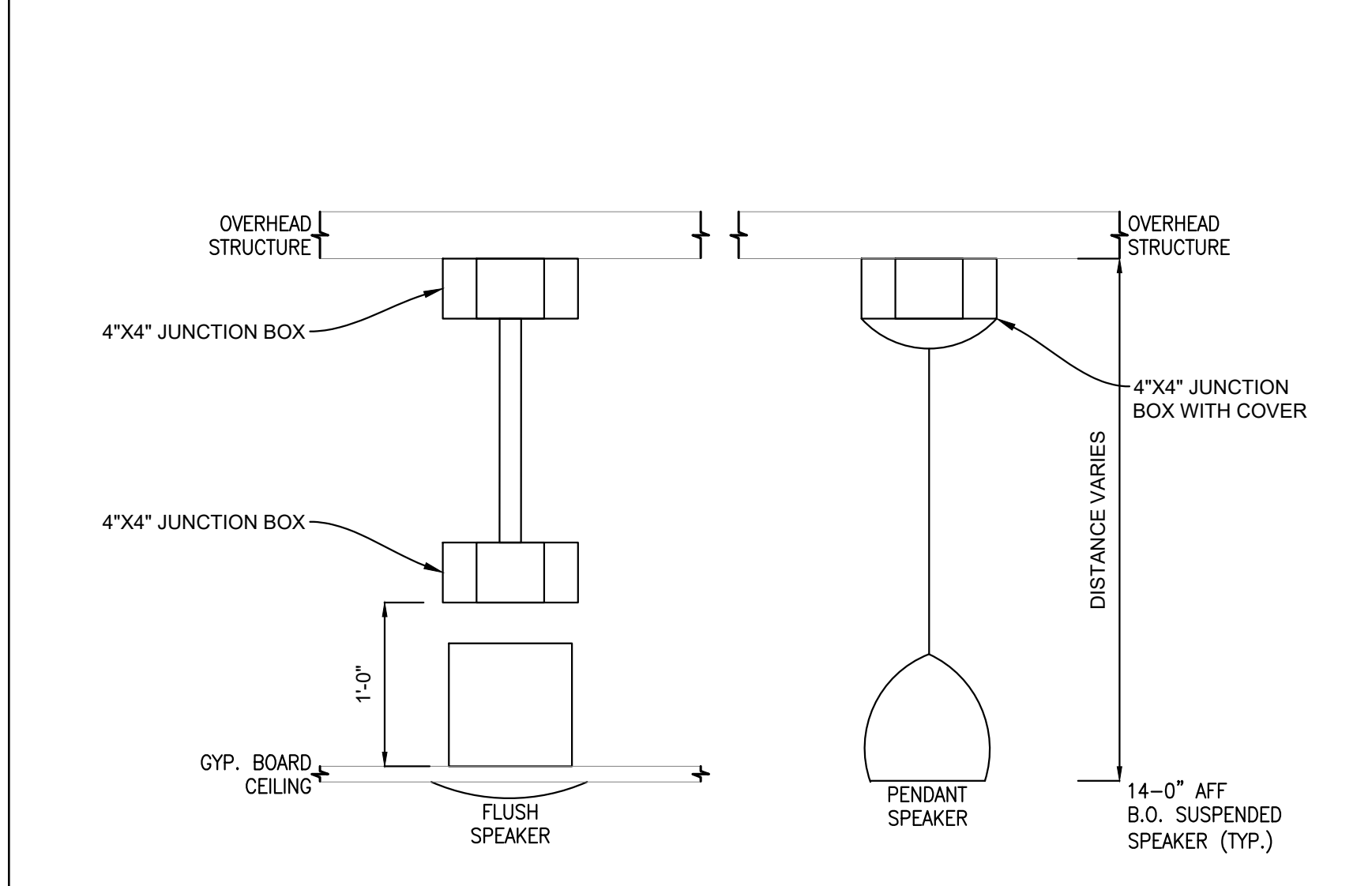

1 SPEAKER MOUNTING DETAIL
N.T.S.



lululemon
1818 CORNWALL AVE.
VANCOUVER, B.C., V6J1C7

CF POLO PARK
1485 Portage Ave, Unit 144E
Winnipeg, MB
R3G 0W5

ARCHITECT
BDP Quadrangle
1000 St. James Street West
Winnipeg, MB R4N 1A5
Tel: 491-5561
www.bdpquadrangle.com

ARCHITECT SEAL
THOMAS A. FOKETE LTD.
7181 WOODBINE AVE. UNIT 228
MARKHAM ONTARIO L3R 0A3
PH: (905) 946-4260 FAX: (905) 946-0901
JOB #: 23011

THESE DRAWINGS AND SPECIFICATIONS ARE THE PROPERTY AND COPYRIGHT OF ARCHITECT AND SHALL NOT BE USED ON ANY OTHER WORK EXCEPT BY WRITTEN AGREEMENT WITH ARCHITECT. DO NOT SCALE BLUEPRINTS.



06/09/2023

APEGM
Certificate of Authorization
Thomas A. Fokete Ltd.
No. 5075 Date: 06/09/2023

ISSUED FOR CONSTRUCTION
07/14/2023

DATE	DESCRIPTION
06/07/2023	ISSUED FOR CD COORDINATION
06/09/2023	ISSUED FOR PERMIT/CONSTRUCTION
06/09/2023	ISSUED FOR BID
07/13/2023	ISSUED FOR COORDINATION
07/14/2023	ISSUED FOR CONSTRUCTION

DRAWING INFORMATION
PROJECT #: 2301141
CHECKED BY: BZ
DRAWN BY: KO

HVAC PLAN

DRAWING NUMBER
M110

- HVAC GENERAL NOTES:**
- EXISTING CONDITIONS WERE TAKEN FROM ORIGINAL DRAWINGS AND SITE VISITS AND MAY NOT REFLECT EXACT "AS-BUILT" CONDITIONS. FIELD VERIFY EXISTING CONDITIONS PRIOR TO SUBMITTING FINAL BIDS. COORDINATE NEW WORK AND DEMOLITION WITH OTHER DISCIPLINES AND EXISTING CONDITIONS PRIOR TO CONSTRUCTION. MECHANICAL CONTRACTOR TO PROVIDE TENANT WITH AS-BUILT DRAWINGS, ALL EQUIPMENT SHOP DRAWINGS, INFORMATION ON THERMOSTATS, CONTROL, WIRING DIAGRAMS AND OTHER PERTINENT INFORMATION AT COMPLETION OF PROJECT.
 - COORDINATE THE INSTALLATION OF THE MECHANICAL SYSTEMS WITH OTHER TRADES TO ENSURE A NEAT AND ORDERLY INSTALLATION. COORDINATE INSTALLATION OF DUCTWORK AND PIPING TO AVOID CONFLICTS WITH ELECTRICAL PANELS, LIGHTING FIXTURES, ETC.
 - AVOID DAMAGING EXISTING SURFACES AND EQUIPMENT TO REMAIN FOR NEW INSTALLATION DURING WORK. REPAIR DAMAGE CAUSED DURING CONSTRUCTION AT NO EXTRA COST TO THE OWNER.
 - ALL MECHANICAL EQUIPMENT SHOWN ON THE MECHANICAL PLANS SHALL BE PROVIDED BY THE MECHANICAL CONTRACTOR UNLESS OTHERWISE NOTED.
 - NEW MECHANICAL EQUIPMENT AND DUCTWORK ARE SHOWN AT APPROXIMATE LOCATIONS. FIELD MEASURE FINAL DUCTWORK LOCATIONS PRIOR TO FABRICATION AND MAKE ADJUSTMENTS AS REQUIRED TO FIT THE DUCTWORK WITHIN THE AVAILABLE SPACE. VERIFY THAT FINAL EQUIPMENT LOCATIONS MEET MANUFACTURER'S RECOMMENDATIONS REGARDING SERVICE CLEARANCE AND PROPER AIRFLOW CLEARANCE AROUND EQUIPMENT.
 - GO MUST FLUSH ALL MECHANICAL PIPING PRIOR TO CONNECTING TO BUILDING SYSTEMS.
 - FLEXIBLE INSULATED DUCTS SHALL BE MAXIMUM 3'-0" LONG AND SHALL MEET INSTALLATION AND MATERIAL REQUIREMENTS OF LOCAL CODES.
 - ALL BRANCH TAKE-OFFS SHALL BE PROVIDED WITH MANUAL BALANCING DAMPERS.
 - MECHANICAL CONTRACTOR SHALL FURNISH AND INSTALL A COMPLETE TEMPERATURE CONTROL SYSTEM TO INCLUDE: PANELS, MODULES, RELAYS, WIRING, THERMOSTATS, SENSORS, DAMPERS, ACTUATORS AND ALL MISCELLANEOUS ITEMS AS REQUIRED TO FULFILL THE DESIGN INTENT AS INDICATED ON THE PLANS AND IN THE CODED NOTES.
 - MECHANICAL CONTRACTOR SHALL BE RESPONSIBLE FOR COORDINATION WITH ELECTRICAL CONTRACTOR FOR ALL EQUIPMENT POWER REQUIREMENTS PRIOR TO ORDERING AND FINAL INSTALLATION OF EQUIPMENT.
 - INSTALL DUCTWORK PARALLEL TO BUILDING COLUMN LINES UNLESS OTHERWISE SHOWN OR NOTED.
 - OVERHEAD HANGERS AND SUPPORTS FOR EQUIPMENT AND DUCTWORK SHALL BE FASTENED TO BUILDING JOISTS OR BEAMS. DO NOT ATTACH HANGERS AND SUPPORTS TO THE ABOVE FLOOR SLAB OR ROOF.
 - COORDINATE LOCATION OF EQUIPMENT SUPPORTS WITH LOCATION OF EQUIPMENT ACCESS PANELS/DOORS TO ENABLE SERVICE OF EQUIPMENT AND/OR FILTER REPLACEMENT.
 - SEAL PENETRATIONS THROUGH THE BUILDING COMPONENTS IN ACCORDANCE WITH THE CONTRACT SPECIFICATIONS. FIREPROOF PENETRATIONS THROUGH FIRE RATED COMPONENTS IN ACCORDANCE WITH U.L. REQUIREMENTS.
 - COORDINATE THE EXACT MOUNTING SIZE AND FRAME TYPE OF DIFFUSERS, REGISTERS AND GRILLES WITH THE SUPPLIER TO MEET THE CEILING, WALL AND DUCT INSTALLATION REQUIREMENTS.
 - ADJUST LOCATION OF CEILING DIFFUSERS, REGISTERS AND GRILLES AS REQUIRED TO ACCOMMODATE FINAL CEILING GRID AND LIGHTING LOCATIONS. BRANCH DUCTWORK TO AIR OUTLETS SHALL BE SAME SIZE AS OUTLET NECK SIZE UNLESS OTHERWISE NOTED.
 - PROVIDE A NEW SET OF MERV 8 AIR FILTERS IN UNITS PRIOR TO TESTING, ADJUSTING AND BALANCING AND BEFORE TURNING SYSTEMS OVER TO OWNER.
 - ALL ROOF PENETRATIONS SHALL BE PERFORMED BY A LANDLORD APPROVED CONTRACTOR TO MAINTAIN WARRANTIES.
 - TENANT SHALL LOCATE ANY ROOF TOP VENTS A MINIMUM OF 10' AWAY FROM ANY ADJACENT ROOFTOP UNIT.
 - FIELD VERIFY EXISTING CONDITIONS AND THAT SPACE CONFORMS TO APPROVED LEASE OUTLINE DRAWING, AS APPROVED WITH LEASE AGREEMENT.
 - CONTRACTOR SHALL BE RESPONSIBLE FOR MEETING ALL APPLICABLE CODES AND OBTAINING ALL JURISDICTIONAL APPROVALS. ALL WORK SHALL BE IN STRICT ACCORDANCE WITH ALL FEDERAL, STATE AND LOCAL CODES AND ORDINANCES.
 - ANY EXISTING HVAC UNITS NOT TO BE REUSED BY TENANT SHALL BE REMOVED AND DISCARDED BY TENANT G.C. AND ROOF PATCHED IF REQUIRED.
 - INSULATE DUCTS IN HOT HUMID/MOIST CLIMATE ZONES.

THE OWNER RESERVES THE RIGHT TO CHECK CONSTRUCTION COMPLIANCE WITH PLANS AND SPECIFICATIONS. SHOULD THE OWNER FIND CORRECTIVE WORK NECESSARY, HE WILL NOTIFY CONTRACTOR OF SUCH WORK IN WRITING AND EXPECT COMPLIANCE PERFORMED WITH DUE DILIGENCE. IF ANY CORRECTIVE WORK IS DEEMED TO BE NECESSARY, THE COST OF REINSPECTIONS WILL BE BORNE BY THE CONTRACTOR.

IF WORK IS REQUIRED BY OWNER IN ORDER TO IMPROVE, CHANGE OR CORRECT AIR CONDITIONING OPERATIONAL CONDITIONS DUE TO PART MALFUNCTION, WARRANTY OR OTHER INABILITY TO PROVIDE THE COMFORT CONDITIONS REQUIRED BY THE STORE, CONTRACTOR SHALL BE DIRECTED BY OWNER TO ADDRESS THIS WORK IN A TIMELY MANNER. IF IT BECOMES EVIDENT THAT THE CONTRACTOR CAN NOT ACCOMPLISH THE TASK, THEN AFTER 72 HOURS OF WRITTEN NOTICE, THE OWNER MAY AT HIS DISCRETION TAKE OVER SUCH WORK AND BACK CHARGE THE CONTRACTOR FOR ANY CORRECTIVE WORK THAT WAS REQUIRED DUE TO LACK OF PERFORMANCE, WORKMANSHIP AND/OR ADHERENCE TO PLANS AND SPECIFICATIONS.

SYMBOL LEGEND			
SYMBOL	DESCRIPTION	SYMBOL	DESCRIPTION
	SUPPLY AIR DIFFUSER - SHADING DENOTES BLANK-OFF		CEILING EXHAUST GRILLE
	RETURN AIR GRILLE OR DUCT		T-DENOTES THERMOSTAT
	DUCT MOUNTED DIFFUSER		S-DENOTES SENSOR
	BOTTOM DUCT MOUNTED DIFFUSER		CARBON DIOXIDE SENSOR
	SUPPLY AIR DUCT RISE. SIMILAR FOR RETURN AIR		TURNING VANES
	SUPPLY AIR DUCT DROP. SIMILAR FOR RETURN AIR		DUCT TRANSITIONS
HSW	HIGH SIDE WALL		BRANCH DUCT WITH SPIN-IN FITTING AND VOLUME DAMPER
LSW	LOW SIDE WALL		FD - FIRE DAMPER
E	EXISTING TO REMAIN		DUCT SMOKE DETECTOR
	ROOF MOUNTED EQUIPMENT AS NOTED	M.C.	MECHANICAL CONTRACTOR
		E.C.	ELECTRICAL CONTRACTOR

FIELD VERIFY ALL CONDITIONS

DESIGN DRAWINGS ARE SCHEMATIC. THIS CONTRACTOR SHALL VISIT THE SITE PRIOR TO BIDDING OR AWARD OF CONTRACT TO INSPECT EXISTING FIELD CONDITIONS. THIS CONTRACT SHALL INCLUDE ALL LABOR AND MATERIALS NECESSARY FOR FIELD MODIFICATIONS DUE TO EXISTING CONDITIONS.

THE CONTRACTOR SHALL CONTACT THE ARCHITECT, ENGINEER OR OWNER PRIOR TO BIDDING FOR INTERPRETATIONS AND CLARIFICATIONS OF THE DESIGN AND INCLUDE IN HIS BID ALL COSTS TO MEET THE DESIGN INTENT. CLARIFICATIONS MADE BY THE ARCHITECT, ENGINEER OR OWNER AFTER BIDDING WILL BE FINAL AND SHALL BE IMPLEMENTED AT CONTRACTORS COST.

BIDDING CONTRACTORS SHALL HAVE A WORKING KNOWLEDGE OF LOCAL CODES AND ORDINANCES AND SHALL INCLUDE IN THEIR BIDS THE COSTS FOR ALL WORK INSTALLED IN STRICT ACCORDANCE WITH GOVERNING CODES. THE PLANS AND SPECIFICATIONS NOT WITHSTANDING, THE CONTRACTOR SHALL ALERT ARCHITECT, ENGINEER OR OWNER OF ANY APPARENT DISCREPANCIES BETWEEN GOVERNING CODES AND DESIGN INTENT.

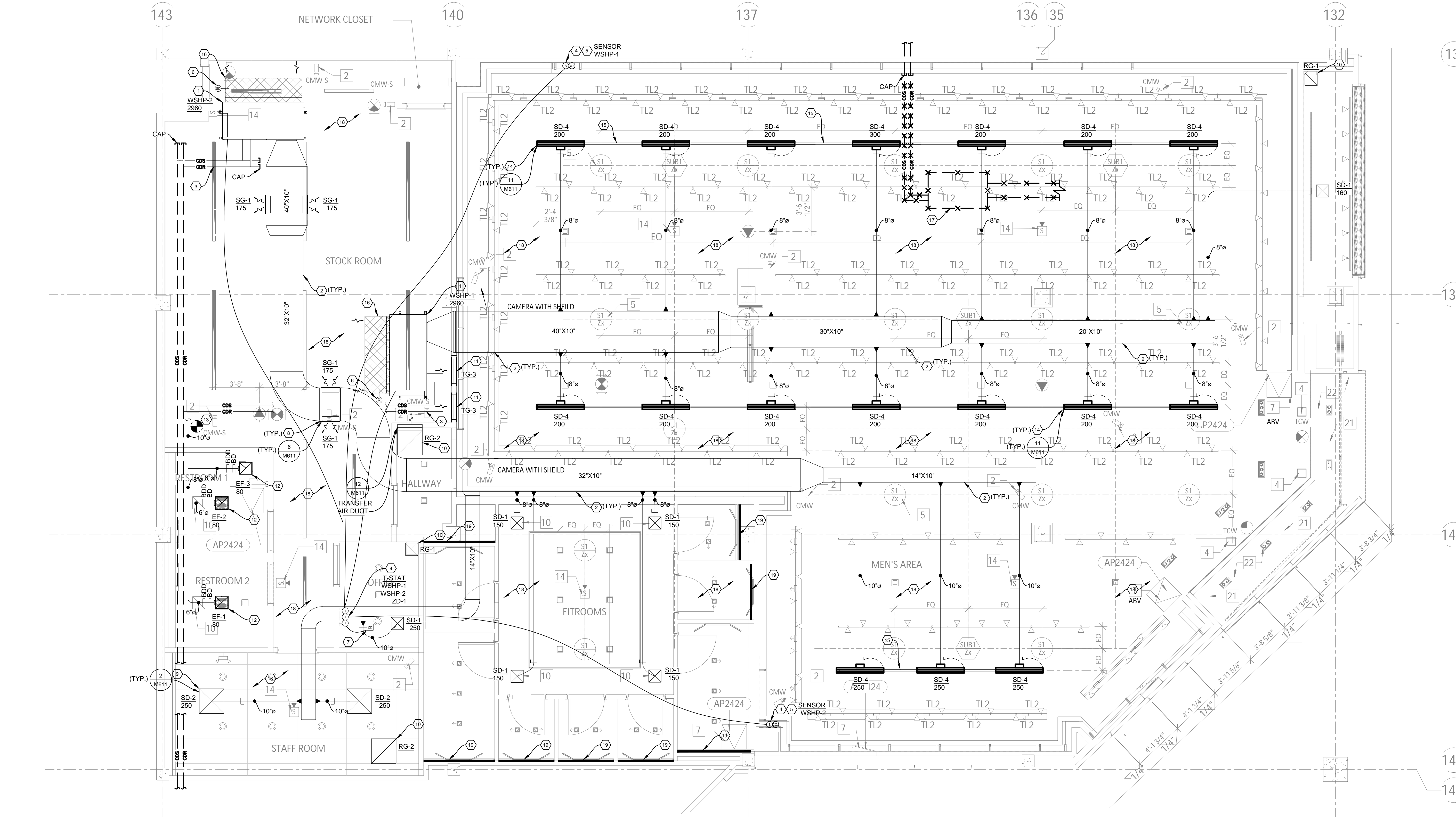

MECHANICAL PLAN
1/4"=1'-0"

- HVAC CODED NOTES:**
- EXISTING WSHP-1 TO RELOCATE AS SHOWN, EXISTING APPROXIMATE LOCATION OF WSHP-2 TO REMAIN AS SHOWN. AIR BALANCE AS SHOWN. SEE WATER SOURCE HEAT PUMP SCHEDULE FOR FURTHER DETAILS. FIELD VERIFICATION FOR EXACT LOCATION. THE HEAT PUMP REPLACEMENT IS PART OF A REPLACEMENT PROGRAM THAT THE LANDLORD IS CURRENTLY WORKING ON.
 - PROVIDE NEW MAIN AND BRANCH DUCT, FLEXIBLE DUCT AND DIFFUSERS AS SHOWN. DUCT TO BE PAINTED TO MATCH CEILING COLOR. HEIGHT OF DUCTWORK TO BE COORDINATED WITH ARCHITECTURAL ELEMENTS. FIELD VERIFY HEIGHT OF DUCTWORK TO NOT CONFLICT WITH BEAMS AND SPRINKLER HEIGHT. (TYPICAL)
 - CONNECT AND EXTEND NEW CONDENSER WATER SUPPLY AND RETURN PIPE TO EXISTING FOR WSHP-1. EXISTING CONDENSER WATER SUPPLY AND RETURN PIPE TO REMAIN FOR WSHP-2. FIELD VERIFY EXACT LOCATION.
 - BASE BUILDING MECHANICAL CONTRACTOR SHALL FURNISH AND INSTALL TRANE THERMOSTAT WITH REMOTE SENSOR AS SHOWN MOUNTED AT 4 FT. ABOVE FINISHED FLOOR. COORDINATE EXACT LOCATION WITH TENANT. THE ENTIRE CONTROL SYSTEM SHALL BE PROVIDED COMPLETE IN EVERY RESPECT BY THE BASE BUILDING MECHANICAL CONTRACTOR AT TENANT'S COST. ORDER WITH THE HVAC EQUIPMENT. THE CONTROL SYSTEM SHALL INCLUDE THE FOLLOWING COMPONENTS AND FUNCTIONS:
 - AUTOMATIC OCCUPIED/UNOCCUPIED OPERATION WITH PROGRAMMABLE THERMOSTAT.
 - THE SYSTEM SHALL AUTOMATICALLY INDEX EQUIPMENT TO THE HEATING, COOLING, AND OCCUPIED AND UNOCCUPIED MODES OF OPERATION.
 - CONTINUOUS SUPPLY FAN OPERATION MUST BE MAINTAINED DURING OCCUPIED HOURS.
 - OUTSIDE AIR SYSTEMS SHALL INCLUDE A MOTORIZED DAMPER INTERLOCKED TO CLOSE WHEN THE UNIT SUPPLY FAN IS DE-ENERGIZED.
 - MOUNT CO2 SENSOR BETWEEN 48" AND 60" AFF FOR DEMAND CONTROL VENTILATION. THE MINIMUM CODE REQUIRED OUTDOOR AIR CFM WILL BE MAINTAINED WHENEVER THE SPACE IS OCCUPIED REGARDLESS OF CO2 SENSOR CONTROL.
 - SMOKE DETECTOR FURNISHED AND INSTALLED BY MECHANICAL CONTRACTOR. SMOKE DETECTOR TO BE INSTALLED IN THE RETURN AIR DUCT OF THE ROOF TOP UNIT. THE SMOKE DETECTOR SHALL SHUT DOWN THE HVAC UNIT UPON SENSING SMOKE.
 - ZD-1:** CONTRACTOR SHALL FURNISH AND INSTALL A ZONE DAMPER WITH CONTROLS EQUAL TO YOUNG REGULATOR #2000. FURNISH #2075 ROUND DAMPER OR #2085 RECTANGULAR DAMPER, SIZED FOR DUCT INDICATED ON THE PLAN. WITH MODEL 47-312 CE ZONE THERMOSTAT MOUNTED AT 48" A.F.F. WHERE INDICATED ON THE PLAN. THE DAMPER AND THERMOSTAT SHALL BE MODULATING TYPE AND CAPABLE OF AUTO-CHANGE-OVER. MOUNT CHANGE-OVER SENSOR IN THE DUCT PER MANUFACTURER'S PRINTED INSTRUCTIONS. SET FOR MIN. OPENING TO BE 30% 120V. CONNECTION BY THE ELECTRICAL CONTRACTOR. ALL LOW VOLTAGE SYSTEMS BY THIS CONTRACTOR.

- HVAC CODED NOTES:**
- SUPPLY AND INSTALL NEW SPIRAL DUCT MOUNTED EXTRUDED SUPPLY AIR GRILLES SG-1 AS NOTED ON PLANS AND SCHEDULES. TYPICAL FOR ALL.
 - SUPPLY AND INSTALL NEW PLAQUE SQUARE SUPPLY AIR DIFFUSERS SD-1 AND SD-2 AS NOTED ON PLANS AND SCHEDULES. TYPICAL FOR ALL.
 - SUPPLY AND INSTALL NEW RETURN AIR GRILLES RG-1 AND RG-2 AS NOTED ON PLANS AND SCHEDULES. TYPICAL FOR ALL.
 - ENSURE TRANSFER AIR OPENINGS AND/OR GRILLES ON HIGH SIDE WALL AND ABOVE CEILING WHERE APPLICABLE FOR RETURN AIR PATH TO UNITS. PROVIDE FIRE DAMPER AT RATED PARTITIONS. VERIFY BEST LOCATION AND SIZE AT SITE. COORDINATE COLOR WITH ARCHITECT FOR SALES FLOOR TRANSFER GRILLES. TYPICAL FOR ALL.
 - EXHAUST FAN COMPLETE WITH INTEGRAL BACKDRAFT DAMPER AND ON-OFF SWITCH. UNIT SHALL BE FINISHED WITH LIGHTING PACKAGE AND INSTALLED BY MECHANICAL CONTRACTOR. EXHAUST CAPACITY SHALL BE AS SCHEDULED. CONTRACTOR TO FURNISH AND INSTALL EXHAUST DUCT AND ACCESSORIES AS REQUIRED. VERIFY IN FIELD EXACT LOCATION.
 - RUN 10"Ø EXHAUST DUCT TO EXISTING EXHAUST MALL SYSTEM PROVISION. CONFIRM SYSTEM LOCATION ON SITE. VERIFY ACTUAL LOCATION ON SITE.
 - SUPPLY AND INSTALL NEW LINEAR SUPPLY AIR PLENUM ON TOP OF CONTINUOUS LINEAR RETURN SLOT. TYPICAL FOR ALL.
 - SUPPLY AND INSTALL NEW CONTINUOUS LINEAR RETURN AIR SLOT RG-3 AS NOTED ON PLANS AND SCHEDULES. TYPICAL FOR ALL.
 - PROVIDE NEW ACOUSTICALLY LINE FIELD FABRICATED RETURN DUCT PLENUM. SIZE TO MATCH THE AIR HANDLING COIL RETURN OPENING. PROVIDE AND FILTER SECTION.
 - REMOVE EXISTING HEAT PUMP. ASSOCIATED DUCT WORK AND CONDENSER WATER SUPPLY AND RETURN PIPE AS SHOWN. VERIFY ACTUAL LOCATION AT SITE.
 - REMOVE ALL EXISTING EQUIPMENT, DUCTS AND PIPES THAT WILL NOT BE USED IN THE NEW MECHANICAL SYSTEM. PATCH AND SEAL ANY OPENINGS NOT USED. EXISTING LANDLORD BASE BUILDING MECHANICAL SYSTEM TO REMAIN. FIELD VERIFY AND COORDINATE WITH THE LANDLORD.
 - 1" SLOT FOR RETURN AIR PATH. REFER TO ARCHITECTURAL PLANS FOR DETAIL.



lululemon
1818 CORNWALL AVE.
VANCOUVER, B.C., V6J 1C7

CF POLO PARK
1485 Portage Ave, Unit 144E
Winnipeg, MB
R3G 0W5

ARCHITECT
BDP Quadrangle
1000 St. James Street West
Winnipeg, MB R3B 0M1
Tel: (204) 946-1200 www.bdpquadrangle.com

ARCHITECT SEAL
THOMAS A. FEKETE LTD.
7181 WOODBINE AVE. UNIT 228
MARKHAM ONTARIO L3R 0A3
PH: (905) 946-4260 FAX: (905) 946-0901
JOB #: 23061

THESE DRAWINGS AND SPECIFICATIONS ARE THE PROPERTY AND COPYRIGHT OF ARCHITECT AND SHALL NOT BE USED ON ANY OTHER WORK EXCEPT BY WRITTEN AGREEMENT WITH ARCHITECT. DO NOT SCALE BLUEPRINTS.



06/09/2023

APEGIN
Certificate of Authorization
Thomas A. Fekete Ltd.
No. 5075 Date: 06/09/2023

ISSUED FOR CONSTRUCTION
07/14/2023

DATE	DESCRIPTION
06/07/2023	ISSUED FOR CD COORDINATION
06/09/2023	ISSUED FOR PERMIT/CONSTRUCTION
06/09/2023	ISSUED FOR BID
07/13/2023	ISSUED FOR COORDINATION
07/14/2023	ISSUED FOR CONSTRUCTION

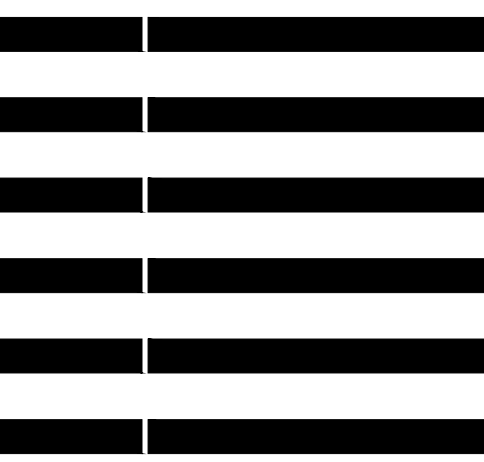

DRAWING INFORMATION
PROJECT #: 2301141
CHECKED BY: BZ
DRAWN BY: KO

SPRINKLER PLAN

DRAWING NUMBER
M111

- FIRE PROTECTION SPECIFICATION:**
- HAVE SPRINKLER INSTALLATION PERFORMED BY A CONTRACTOR APPROVED BY THE LANDLORD LISTED BY IAO AND LICENSED FOR SPRINKLER INSTALLATION BY THE AUTHORITIES.
 - HAVE SPRINKLER SYSTEM SIZED BY HYDRAULIC DESIGN. HAVE SPRINKLER DRAWINGS SUBMITTED TO THE OWNER'S INSURANCE UNDERWRITER AND OBTAIN THEIR APPROVAL.
 - IT IS THE RESPONSIBILITY OF THIS SPRINKLER CONTRACTOR TO PREPARE AND SUBMIT SHOP DRAWINGS AND ALL PERTINENT DOCUMENTS AND CALCULATIONS AS REQUIRED BY THE AUTHORITIES HAVING JURISDICTION, AND SHALL BEAR THE SEAL AND SIGNATURE OF A PROFESSIONAL ENGINEER. FILE THESE DRAWINGS WITH LOCAL BUILDING DEPARTMENTS AND AUTHORITIES HAVING JURISDICTION AND OBTAIN ALL NECESSARY APPROVALS AND PERMITS. CONTRACTOR SHALL BEAR ALL COSTS OF PREPARING SHOP DRAWINGS, CALCULATIONS AND SECURING PERMITS AND APPROVALS.
 - HAVE DRAWINGS AND CALCULATIONS SUBMITTED TO THE OWNER'S INSURANCE UNDERWRITER.
 - INSTALL ALL PIPING, DROPS AND HEADS. PROVIDE TEST CONNECTIONS PIPED TO DRAIN OR TO OUTDOORS. HAVE SYSTEM TESTED TO THE APPROVAL OF AUTHORITIES, UNDERWRITERS AND THE OWNER.
 - ENSURE SPRINKLER SYSTEM INSTALLATION IS COORDINATED WITH DUCTWORK INSTALLATION. SPRINKLER HEAD POSITIONING SHALL COMPLY WITH NFPA-13 REQUIREMENTS FOR DISTANCE AND HEIGHT INSTALLATION.
 - MAINTAIN ALL SPRINKLER AND ANY OTHER FIRE AND LIFE SAFETY PROTECTION SERVICES IN OPERATION AT ALL TIMES DURING CONSTRUCTION.
 - CO-ORDINATE CHANGES TO EXISTING SPRINKLER SYSTEM WITH ALL TRADES PRIOR TO INSTALLATION. MODIFY EXISTING SPRINKLER PIPING AS REQUIRED TO COMPLY WITH NFPA CODE, AND TO SUIT NEW SPRINKLER HEAD LAYOUT AND TO AVOID INTERFERENCE WITH NEW DUCTWORK AND EQUIPMENT. ALLOWANCES FOR ADDITIONAL WORK AND MATERIALS REQUIRED TO SUIT SITE CONDITIONS AND REROUTING OF EXISTING AND/OR NEW SERVICES SHALL BE INCLUDED IN TENDER PRICE.
 - ADJUST SPRINKLER DROPS TO SUIT LAYOUT AND CEILING HEIGHTS.
 - EXISTING SPRINKLER HEADS SHALL BE REMOVED OR RELOCATED. PROVIDE NEW SPRINKLER HEADS AND NEW PIPING AS REQUIRED.
 - NEW SPRINKLER HEADS SHALL BE AS FOLLOWS:
 - CONCEALED AUTOMATIC SPRINKLER HEADS (165 DEGREES), RELIABLE MODEL "G-4" WITH WHITE COVER PLATE.
 - SURFACE PENDANT AUTOMATIC SPRINKLER HEADS (165 DEGREES), RELIABLE MODEL "G" WITH NATURAL BRONZE FINISH.
 - UPRIGHT AUTOMATIC SPRINKLER HEADS (165 DEGREES), RELIABLE MODEL "G" WITH NATURAL BRONZE FINISH.
 - SIDE WALL HORIZONTAL SPRINKLER HEADS (165 DEGREE) RELIABLE MODEL F-1.
 - ADD NEW SPRINKLER HEADS AND PIPING WHERE REQUIRED DUE TO SITE CONDITIONS TO OBTAIN THE NECESSARY APPROVALS FROM LOCAL AUTHORITIES AND UNDERWRITERS.
 - SUBMIT A SEPARATE PRICE FOR THE ADDITION AND/OR DELETION OF ONE SPRINKLER HEAD OF EACH TYPE SPECIFIED. ANY NUMBER OF SPRINKLER HEADS MAY BE INCORPORATED AT THIS UNIT PRICE.
 - ALL SPRINKLER HEADS LOCATED WITHIN 12" OF SURFACE MOUNTED TRACK LIGHTING FIXTURES SHALL BE 210 DEGREE F. TYPE. MAINTAIN MINIMUM 6" CLEAR BETWEEN SPRINKLER HEADS AND TRACK LIGHTING FIXTURES.
 - FIRE DAMPERS AND FIRE STOP FLAPS MUST BE PROVIDED AS REQUIRED.
 - SPRINKLER DISTRIBUTION WITHIN TENANT SPACES SHALL BE IN ACCORDANCE WITH NFPA-13 AND LOCAL FIRE DEPARTMENT. TENANT IS REQUIRED TO UTILIZE LANDLORD DESIGNATED CONTRACTOR FOR ANY NECESSARY MODIFICATION AND THE ISSUANCE OF A CERTIFICATE STATING MEETS WITH THE CODE. (3A 10BC DRY CHEMICAL FIRE EXTINGUISHER).
 - FIRE EXTINGUISHER TO BE LARSEN'S MP-SW/BRACKET 846 OR LARSEN'S MP-SW/SEMI RECESSED CABINET 24096R, STAINLESS STEEL W/TEMPERED GLASS WINDOW.
 - FIRE EXTINGUISHERS FIRE EXTINGUISHERS MUST BE PROVIDED AND DISTRIBUTED THROUGHOUT ANY AREA THE GC IS WORKING IN ACCORDANCE WITH NFPA 10. STANDARD FOR PORTABLE FIRE EXTINGUISHERS. THE TRAVEL DISTANCE TO A FIRE EXTINGUISHER CANNOT EXCEED 50 FEET. ACCESS TO FIRE EXTINGUISHERS MUST BE ALONG A CLEAR, UNOBSTRUCTED PATH.

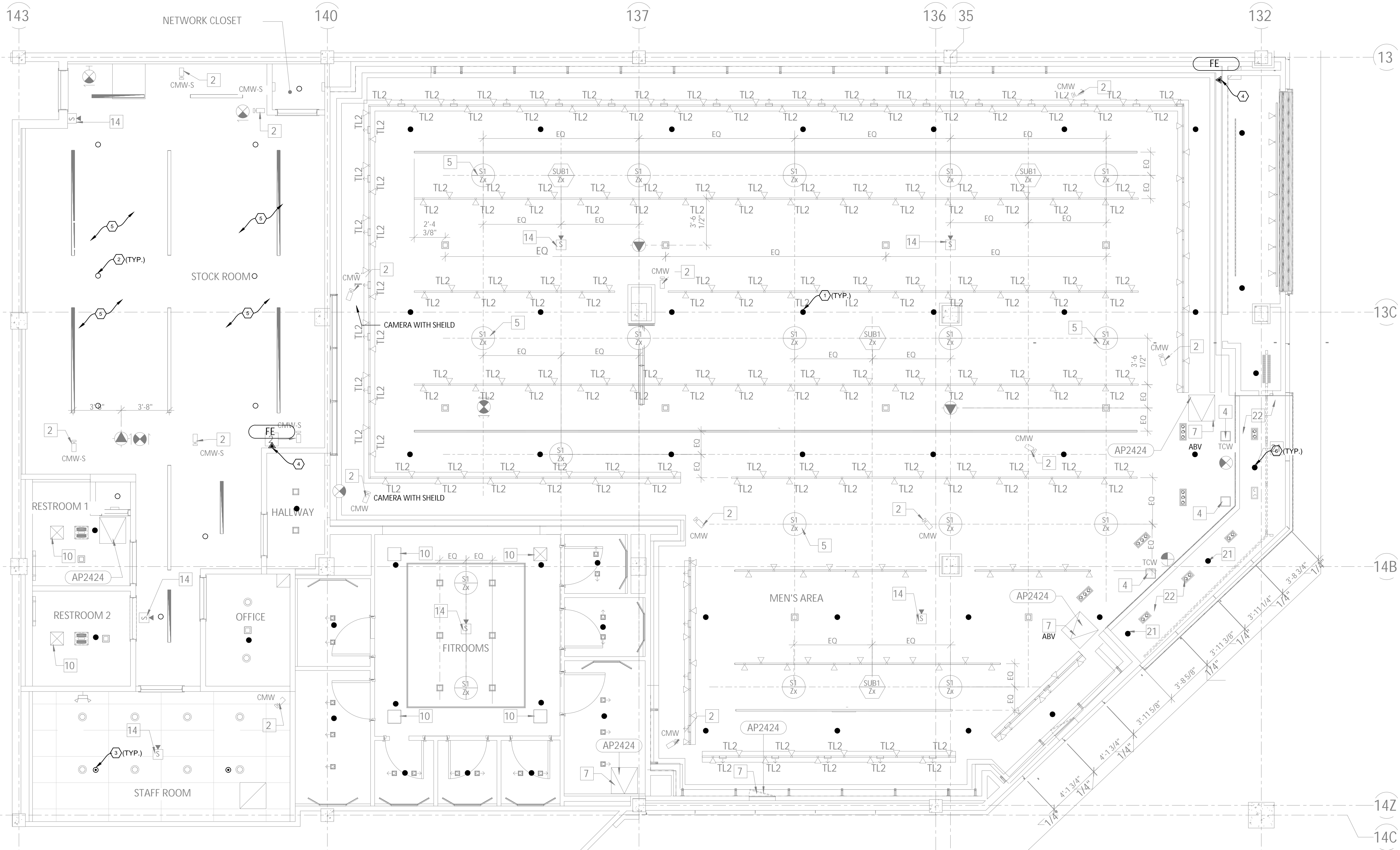

SPRINKLER PLAN
1/4"=1'-0"

- GENERAL SPRINKLER NOTES:**
- REFER TO ARCHITECTURAL FOR COLOUR SPECIFICATION FOR THE COVER OF SPRINKLER HEAD IN DRY WALL OR T-BAR CEILING AREA AND AT EXPOSED CEILING AREA.
 - UPON COMPLETION, THE GENERAL CONTRACTOR SHALL SUBMIT TO LANDLORD A SIGNED LETTER BY A P. ENG. CERTIFYING THAT THE FIRE SPRINKLER INSTALLATION WITHIN THE PREMISES COMPLIES WITH BCBONFPA 13 AND OWNER'S INSURANCE.
 - CONTRACTOR TO REVIEW EXISTING SPRINKLER LAYOUT ON SITE AND INSTALL NEW SPRINKLER HEAD(S) AS REQUIRED TO COMPLY WITH BCBONFPA 13 AND LANDLORD'S INSURANCE COMPANY.
 - ALL MODIFICATIONS TO THE SPRINKLER SYSTEM AND LIFE SAFETY SYSTEM MUST BE COORDINATED WITH THE LANDLORD MANAGER AND WILL BE COMPLETED BY THE BASE BUILDING SPRINKLER CONTRACTOR AT THIS CONTRACTOR COST. THIS CONTRACTOR TO PROVIDE A COPY OF THE TENANT SPRINKLER SHOP DRAWING WHENEVER IT IS AVAILABLE.
 - ENSURE NO UNCOVERED CEILING POCKETS BEYOND NFPA 13 ALLOWANCE IS CREATED.
 - HYDRAULIC CALCULATION IS NOT INCLUDED AND REMAINS THE RESPONSIBILITY OF THE SPRINKLER DESIGN ENGINEER AND THIS CONTRACTOR.
 - FLEXIBLE SPRINKLER PIPING IS NOT PERMITTED.
 - SPRINKLER SYSTEM THROUGHOUT SPACE. PROVIDE NEW HEADS AS REQUIRED TO ACCOMMODATE LAYOUT. SPRINKLER HEADS SHOWN FOR LOCATION/CEILING COORDINATION ONLY. ALIGN SPRINKLER HEADS WITH THE ADJACENT CEILING ELEMENTS WHERE CEILINGS OCCUR. STAMPED DESIGN DRAWINGS TO BE SUBMITTED BY SPRINKLER CONTRACTOR AND APPROVED BY LULULEMON. SUBMIT A COPY OF THE SPRINKLER SHOP DRAWINGS TO THE LANDLORD.

- CODED SPRINKLER NOTES:**
- SUPPLY AND INSTALL NEW FULLY RECESSED TYPE SPRINKLER HEADS IN GWB OR T-BAR CEILING (TYPICAL).
 - SUPPLY AND INSTALL NEW UPRIGHT TYPE SPRINKLER HEADS IN OPEN CEILING (TYPICAL).
 - SUPPLY AND INSTALL NEW SEMI RECESSED TYPE SPRINKLER HEADS IN BOH T-BAR CEILING (TYPICAL).
 - SUPPLY AND INSTALL NEW FIRE EXTINGUISHERS. EXACT LOCATION TO BE DETERMINED ON SITE PER LOCAL CODES.
 - INSTALL SPRINKLER HEADS ABOVE AND BELOW DUCT WORK AND EQUIPMENT AS REQUIRED BY NFPA 13. VERIFY ACTUAL LOCATION ON SITE.
 - CONCEALED SPRINKLER HEAD IN WOOD PORTAL TO BE BRUSHED CHROME. COORDINATED COLOR WITH ARCHITECT PRIOR TO INSTALLATION.

FIRE EXTINGUISHER SCHEDULE

TAG	LOCATION	MODEL	CAPACITY	UL RATING	DESCRIPTION
FE-1	TENANT AREAS	LARSEN'S MP-5	5LBS	3A-40BC	MULTI-PURPOSE DRY CHEMICAL FIRE EXTINGUISHER WALL HUNG WITH BRACKET 846

NOTES:
1. MECHANICAL CONTRACTOR TO PROVIDE PORTABLE FIRE EXTINGUISHERS AS PER PLANS AND NFPA 10. PROVIDE CERTIFICATION TAG AT BUILDING TURNOVER.

SPRINKLER LEGEND

SYMBOL	TYPE
●	NEW FULLY RECESSED/CONCEALED SPRINKLER HEAD FACTORY WHITE UNO
○	NEW SEMI-RECESSED SPRINKLER HEAD IN BACK OF HOUSE ACT CEILING
○	NEW UPRIGHT SPRINKLER HEAD
○ ●	EXISTING SPRINKLER HEAD
○ ●	EXISTING SPRINKLER TO BE REMOVED
▲ (FE)	FIRE EXTINGUISHER WALL MOUNTED
▲ (FE-R)	RECESSED CABINET TYPE FIRE EXTINGUISHER

HEAD LOCATION SHOWN FOR COORDINATION ONLY. LICENSED FIRE PROTECTION CONTRACTOR SHALL PROVIDE AND SUBMIT DRAWINGS FOR MODIFICATION OF EXISTING SYSTEM. SPRINKLER HEADS TO BE FM GLOBAL APPROVED.

2023-03-08 11:19:44 AM

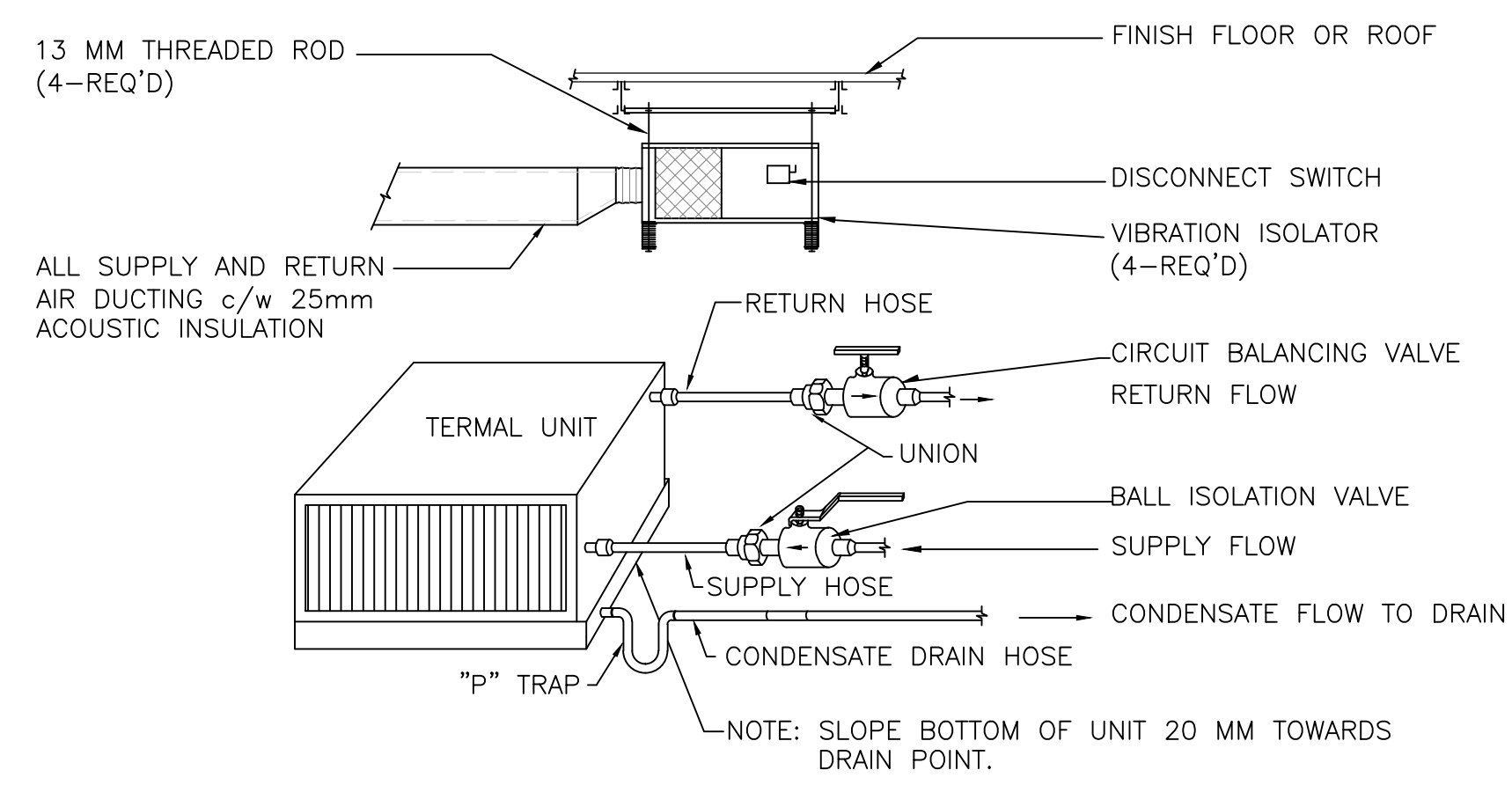

15 HORIZONTAL HEAT PUMP INSTALLATION DETAIL
N.T.S.

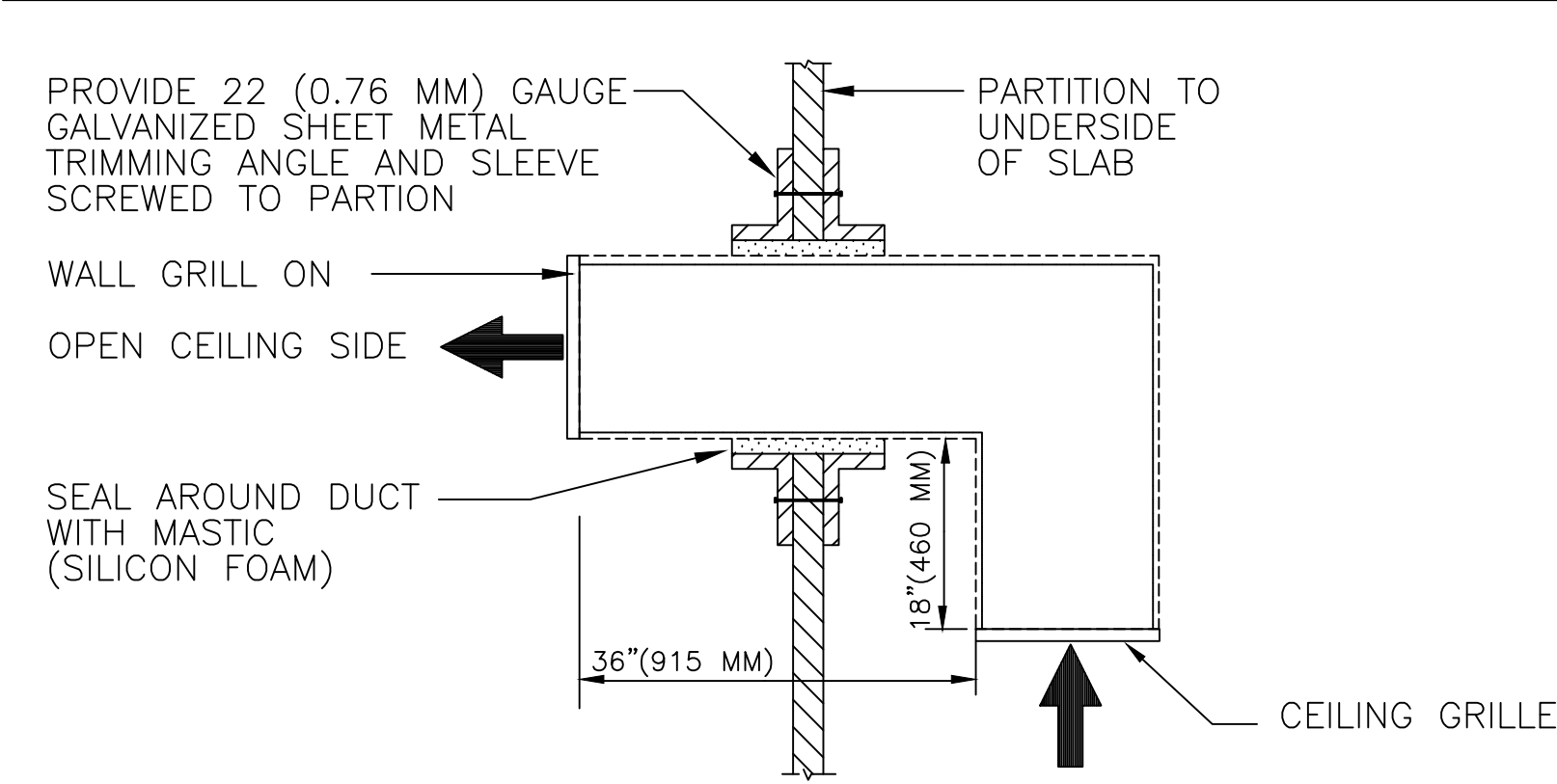

12 TRANSFER AIR DUCT DETAIL
N.T.S.

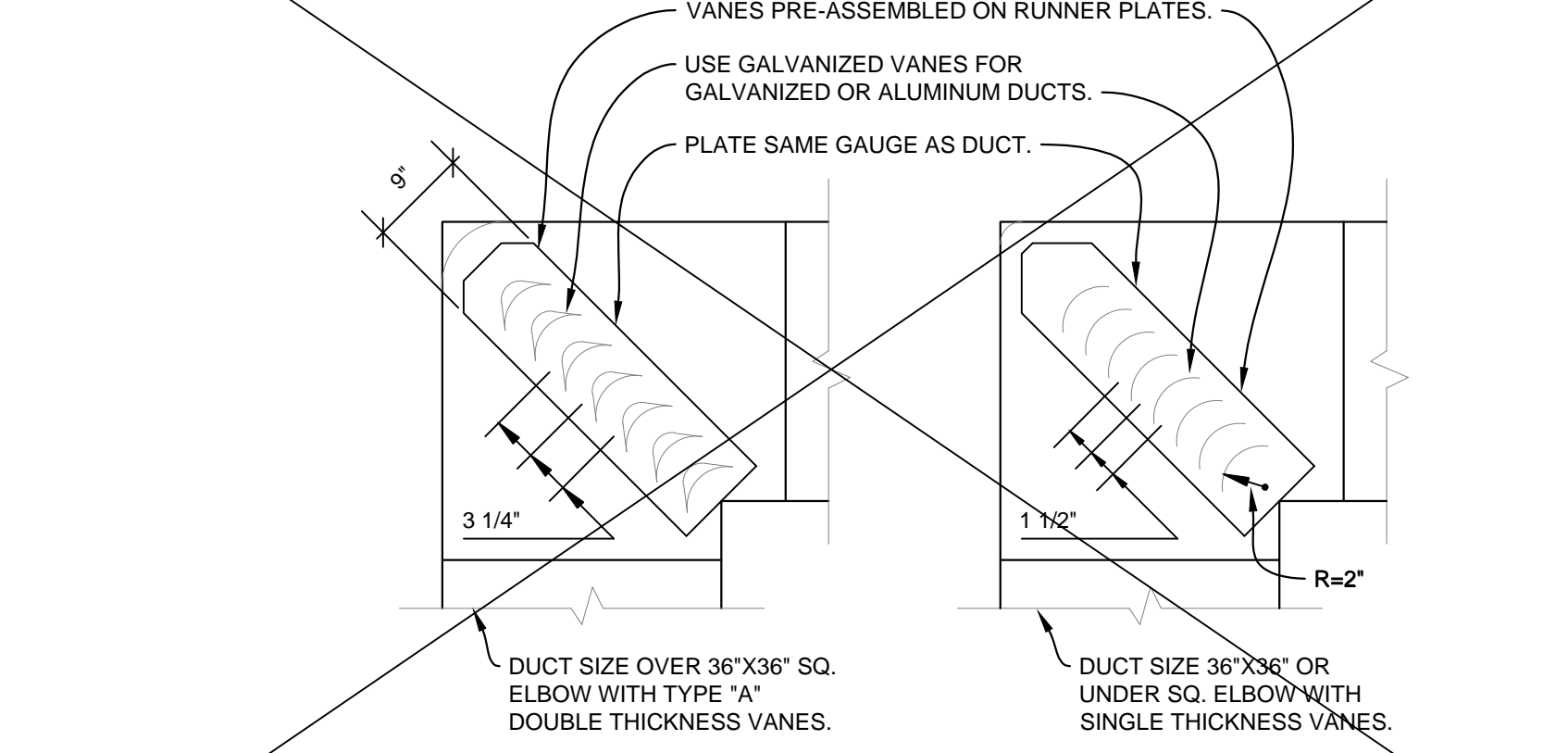

8 TURNING VANE SCHEMATIC
N.T.S.

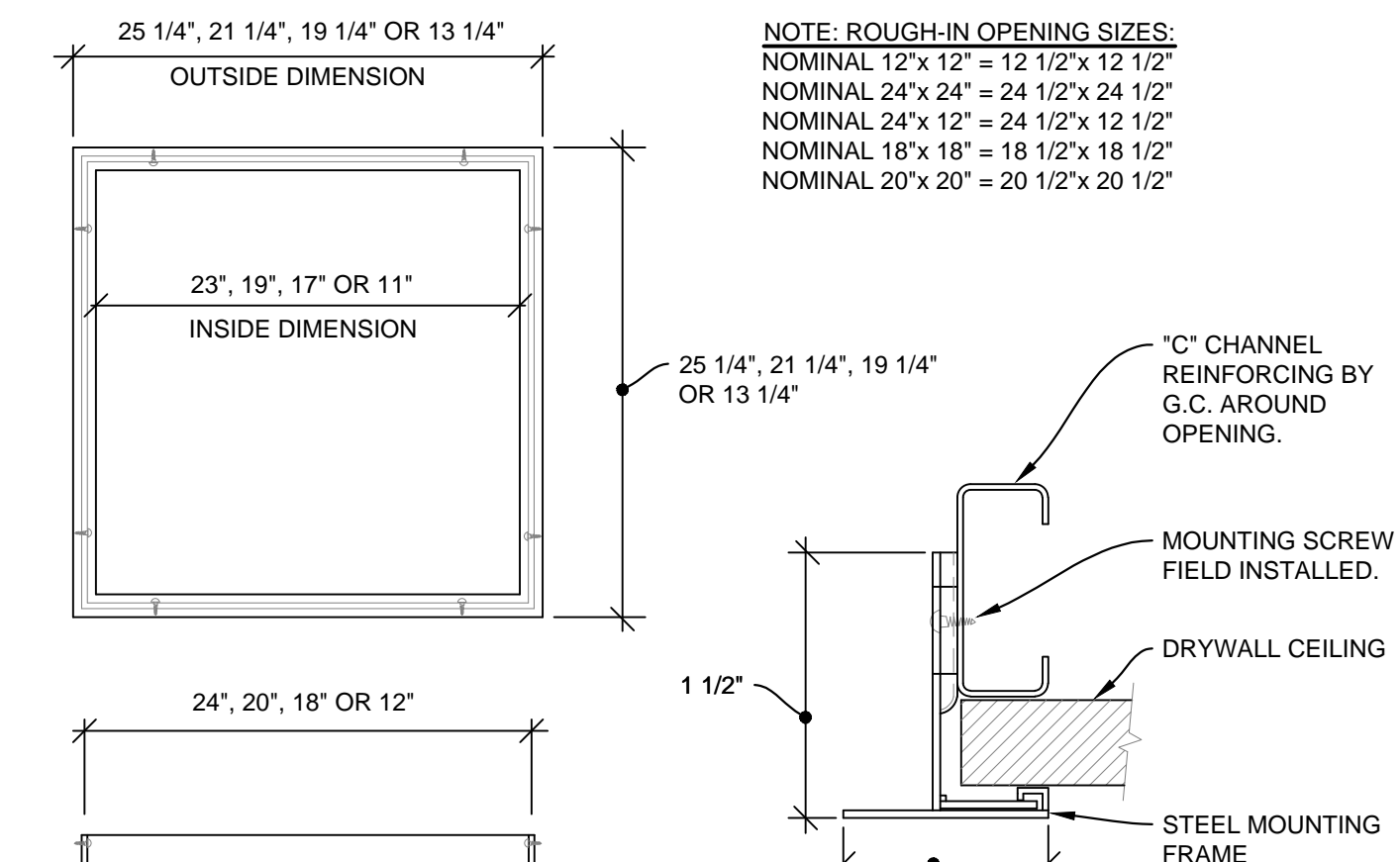

4 DRYWALL MOUNTING FRAME SCHEMATIC
N.T.S.

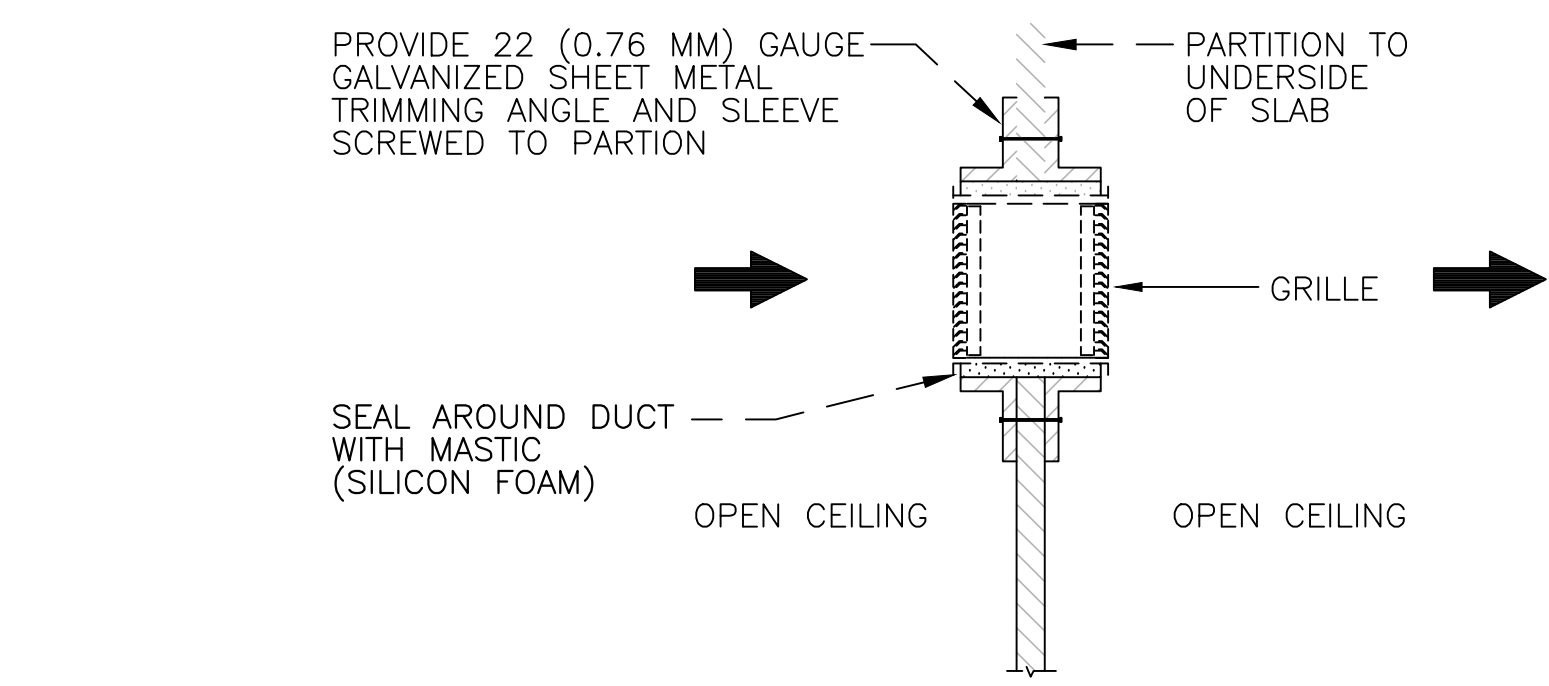

14 TRANSFER DUCT SCHEMATIC (OPEN CEILING TO OPEN CEILING)
N.T.S.

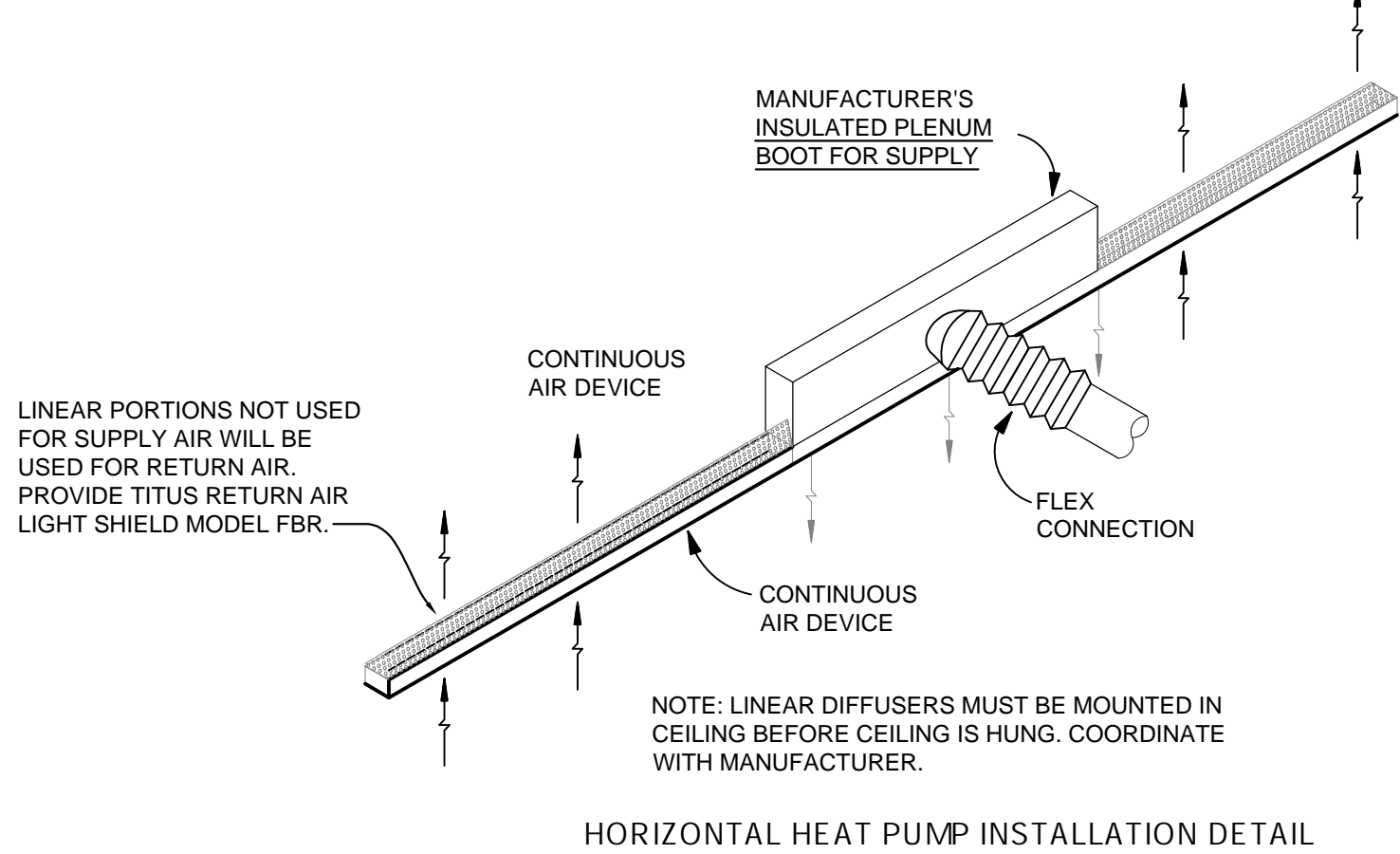

11 SUPPLY AND RETURN LINEAR ISOMETRIC SCHEMATIC
N.T.S.

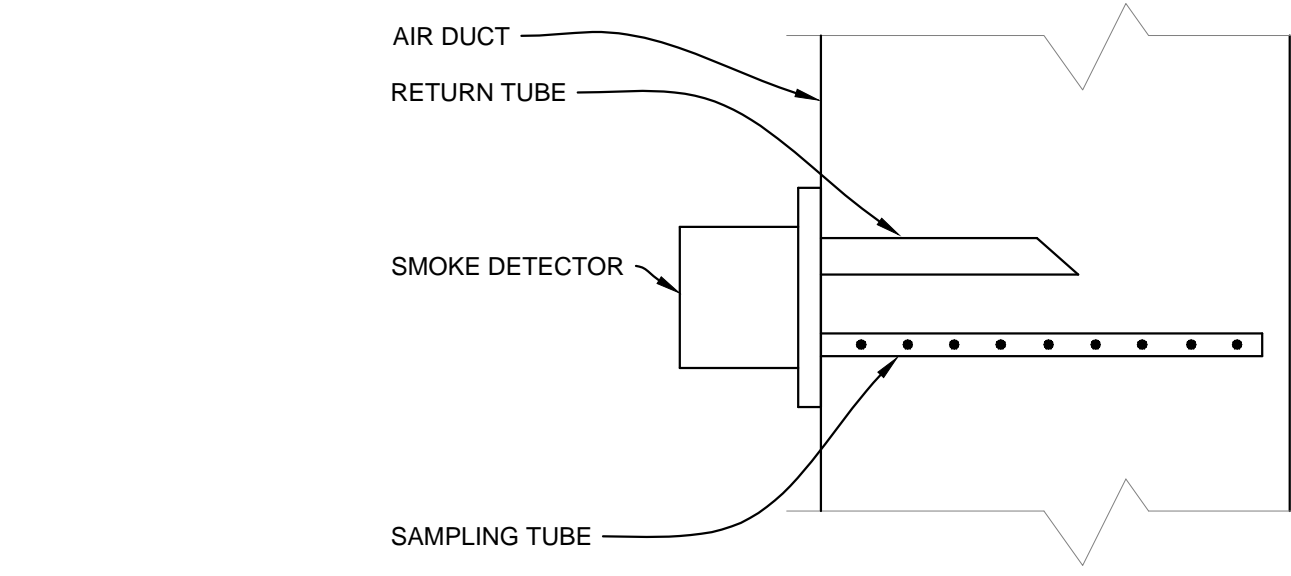

7 SMOKE DETECTOR SCHEMATIC
N.T.S.

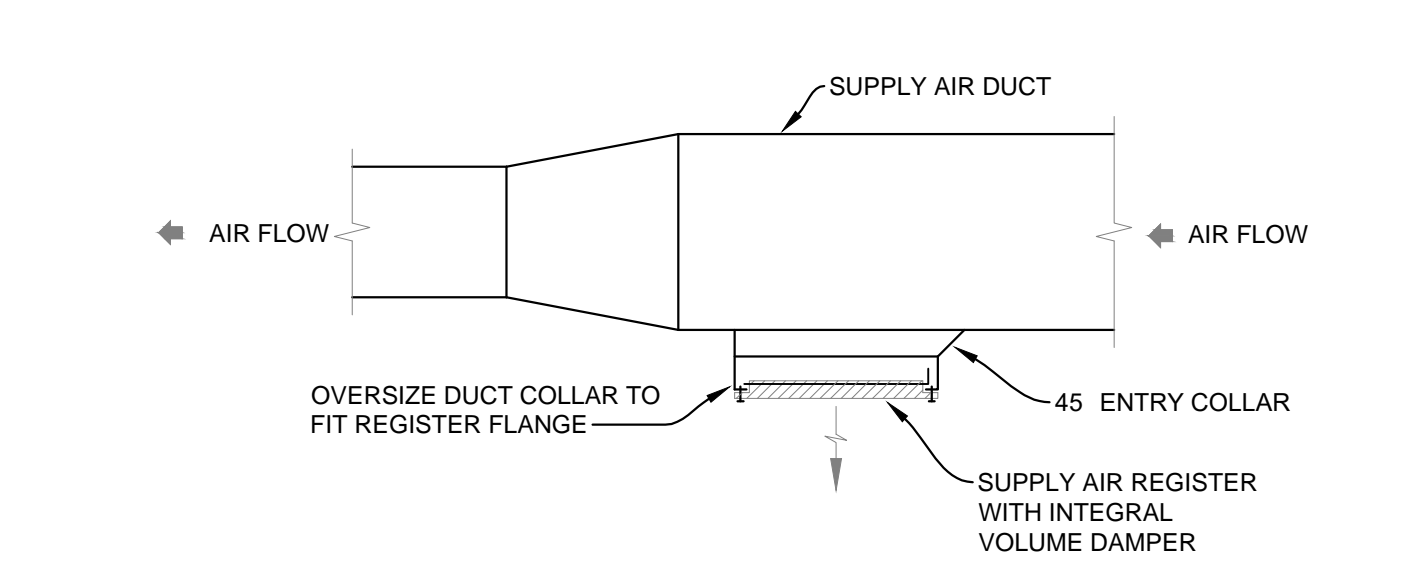

3 DUCT MOUNTED REGISTER SCHEMATIC
N.T.S.

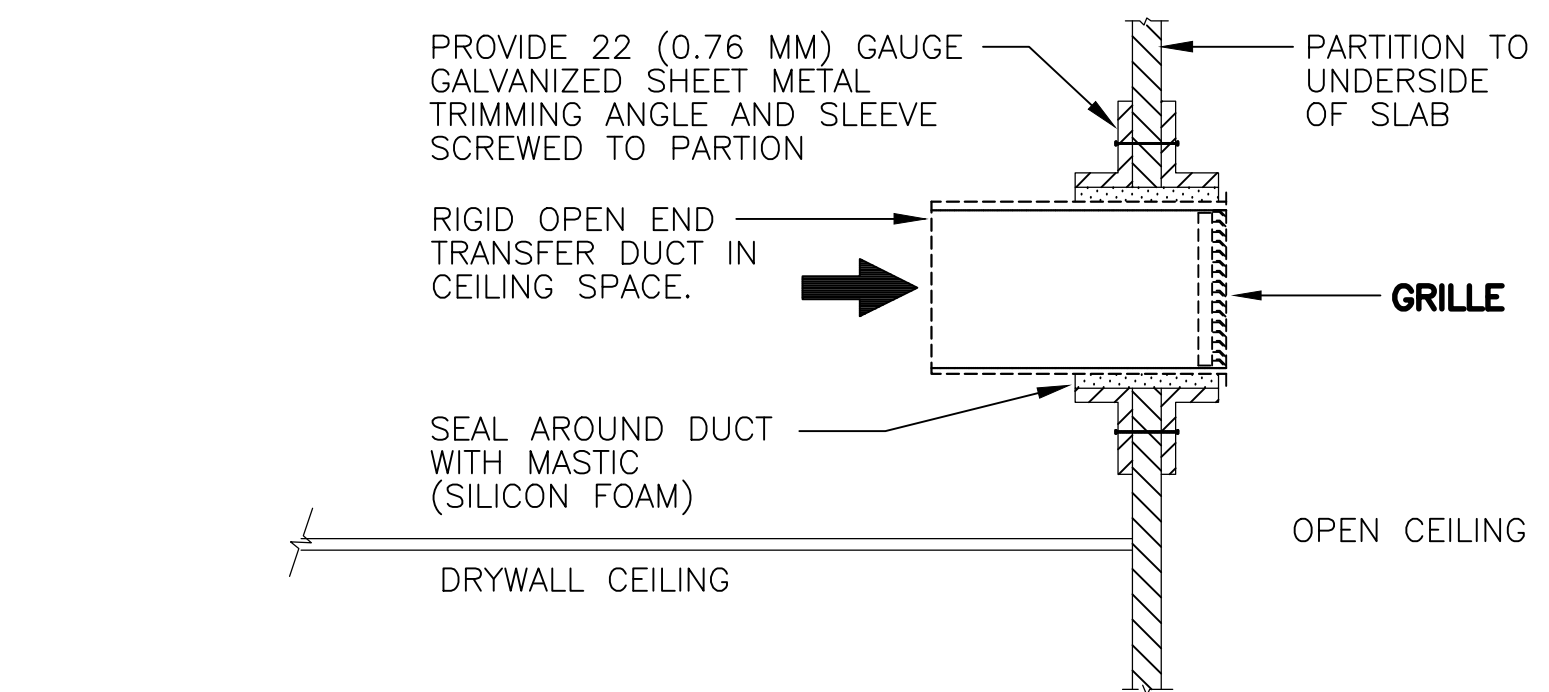

13 TRANSFER DUCT SCHEMATIC (OPEN CEILING TO DRYWALL CEILING)
N.T.S.

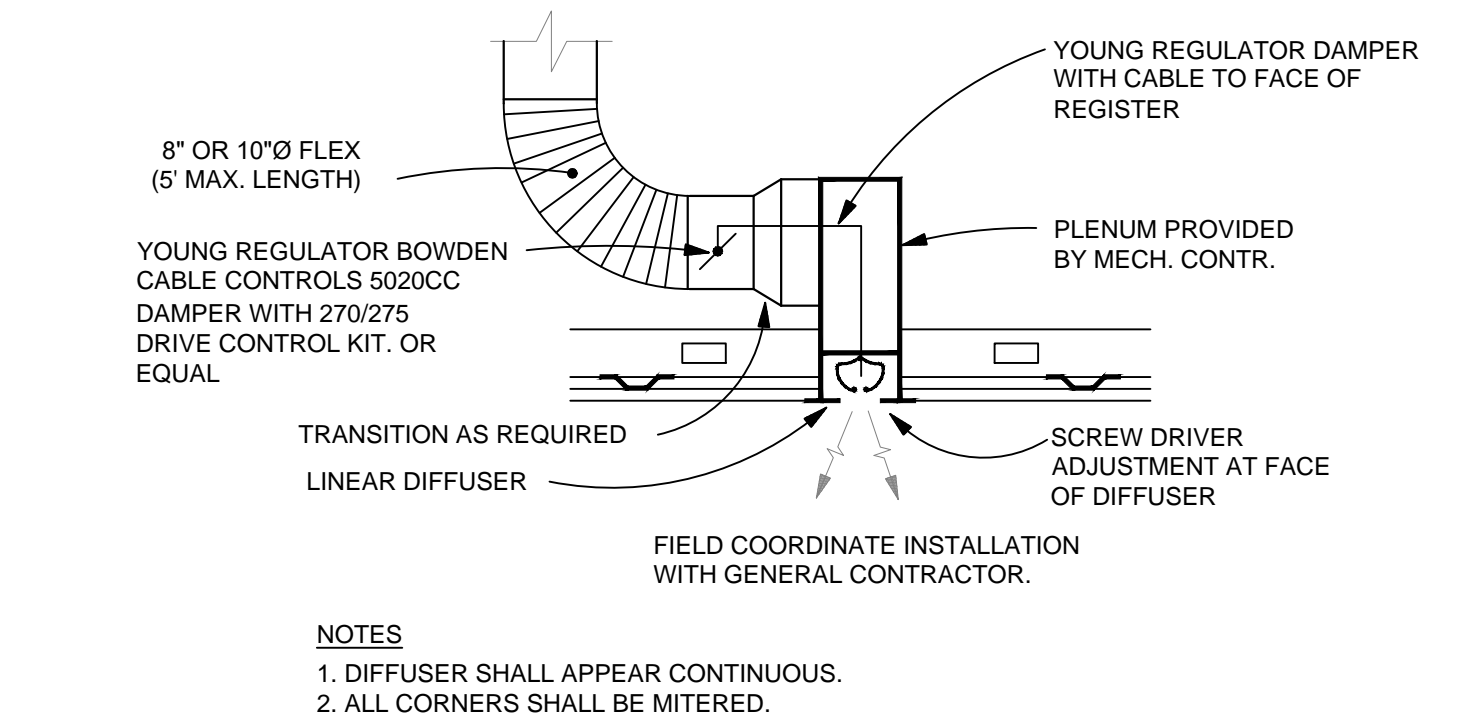

10 LINEAR GRILLE ISOMETRIC SCHEMATIC
N.T.S.

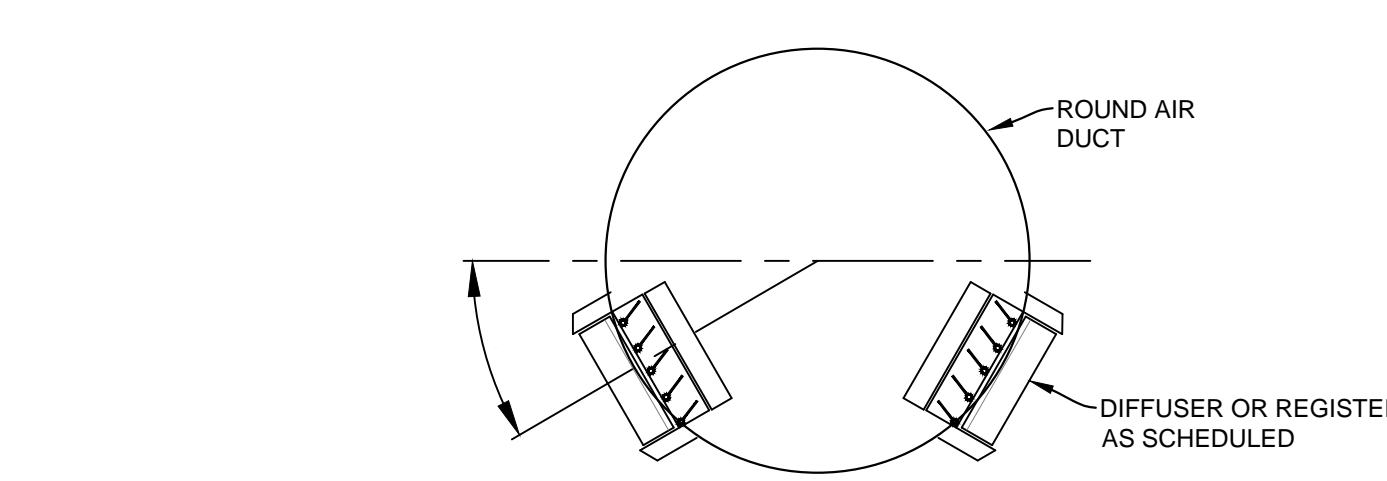

6 DUCT MOUNTED DIFFUSER SCHEMATIC
N.T.S.

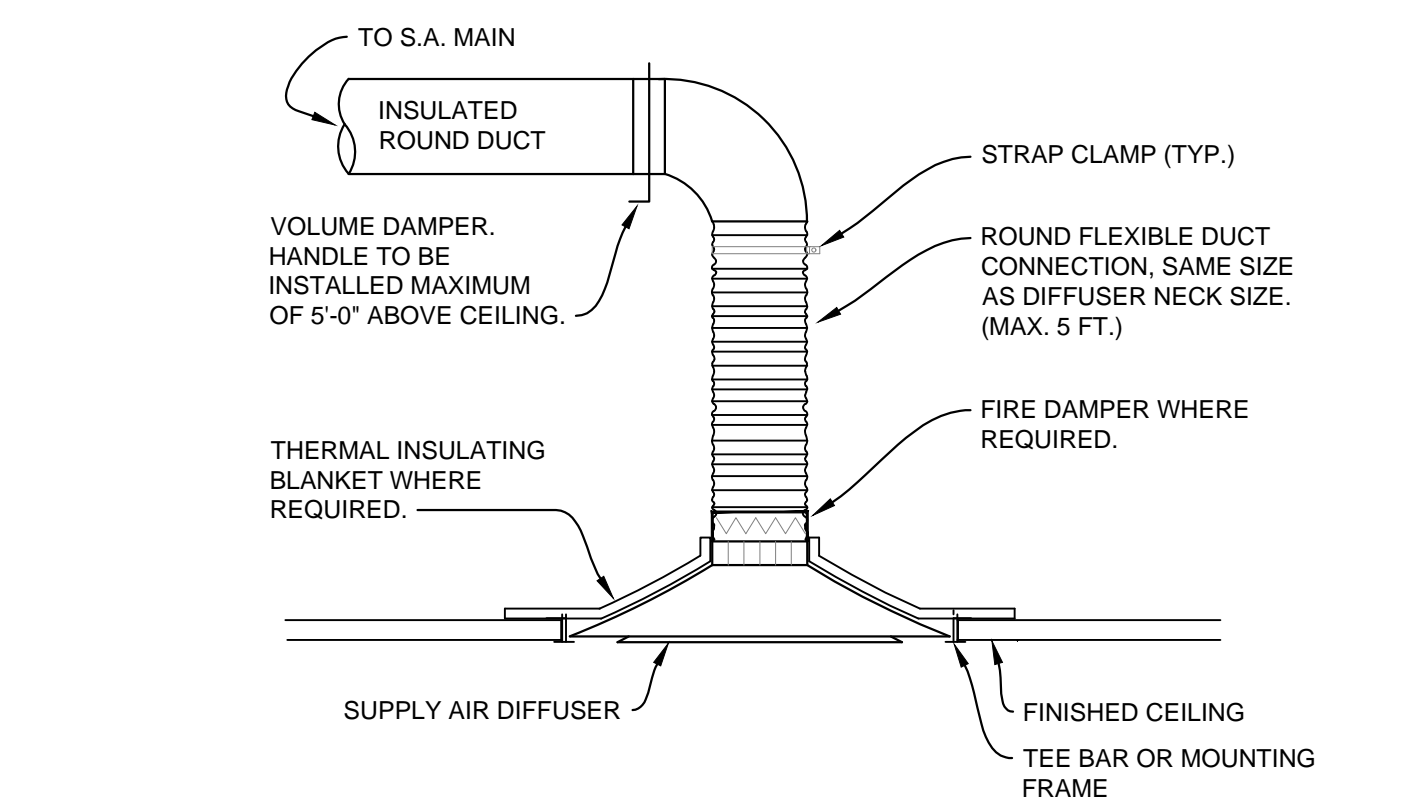

2 DIFFUSER MOUNTING SCHEMATIC
N.T.S.

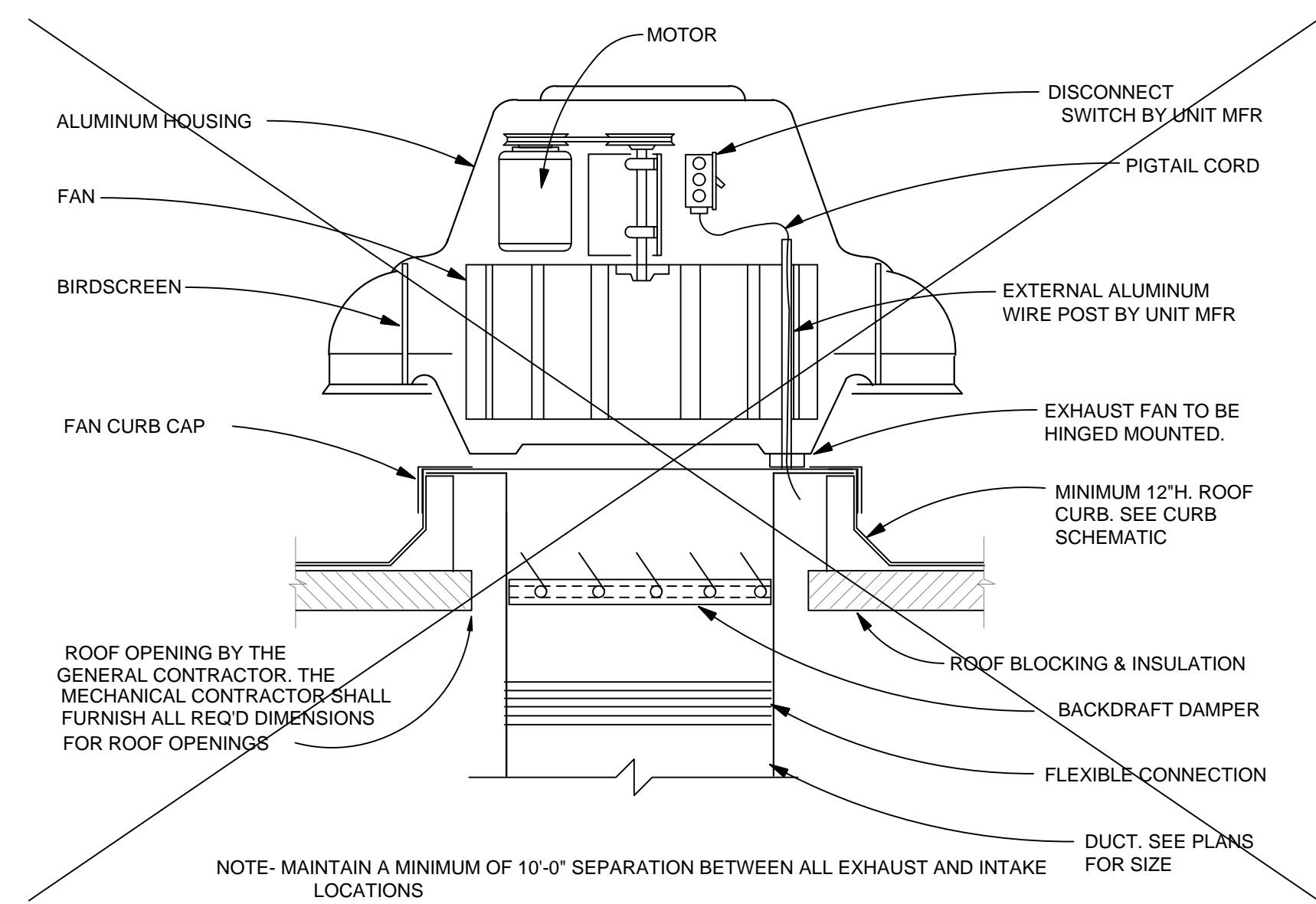

12 TOILET EXHAUST FAN SCHEMATIC
N.T.S.

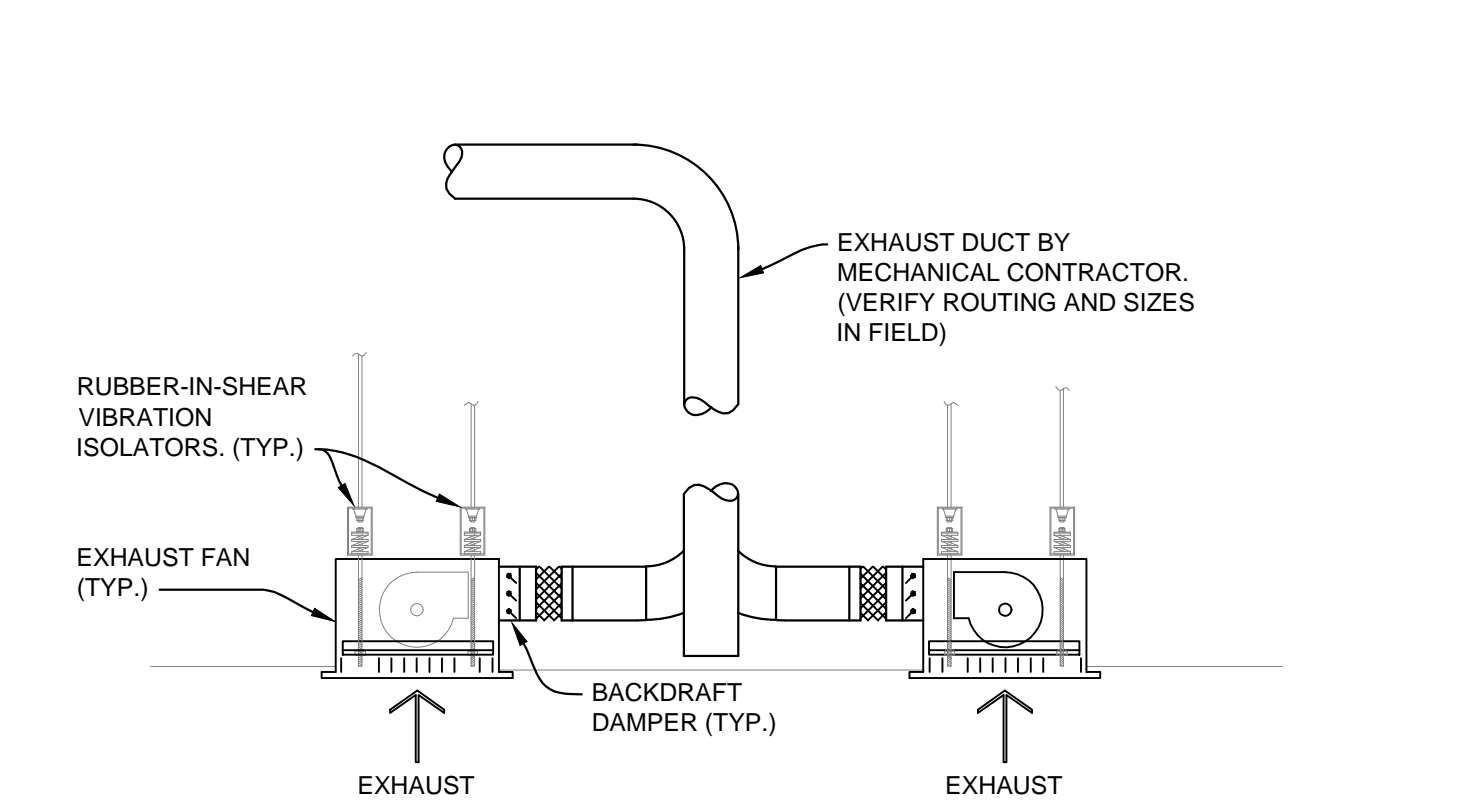

9 TOILET EXHAUST FAN SCHEMATIC
N.T.S.

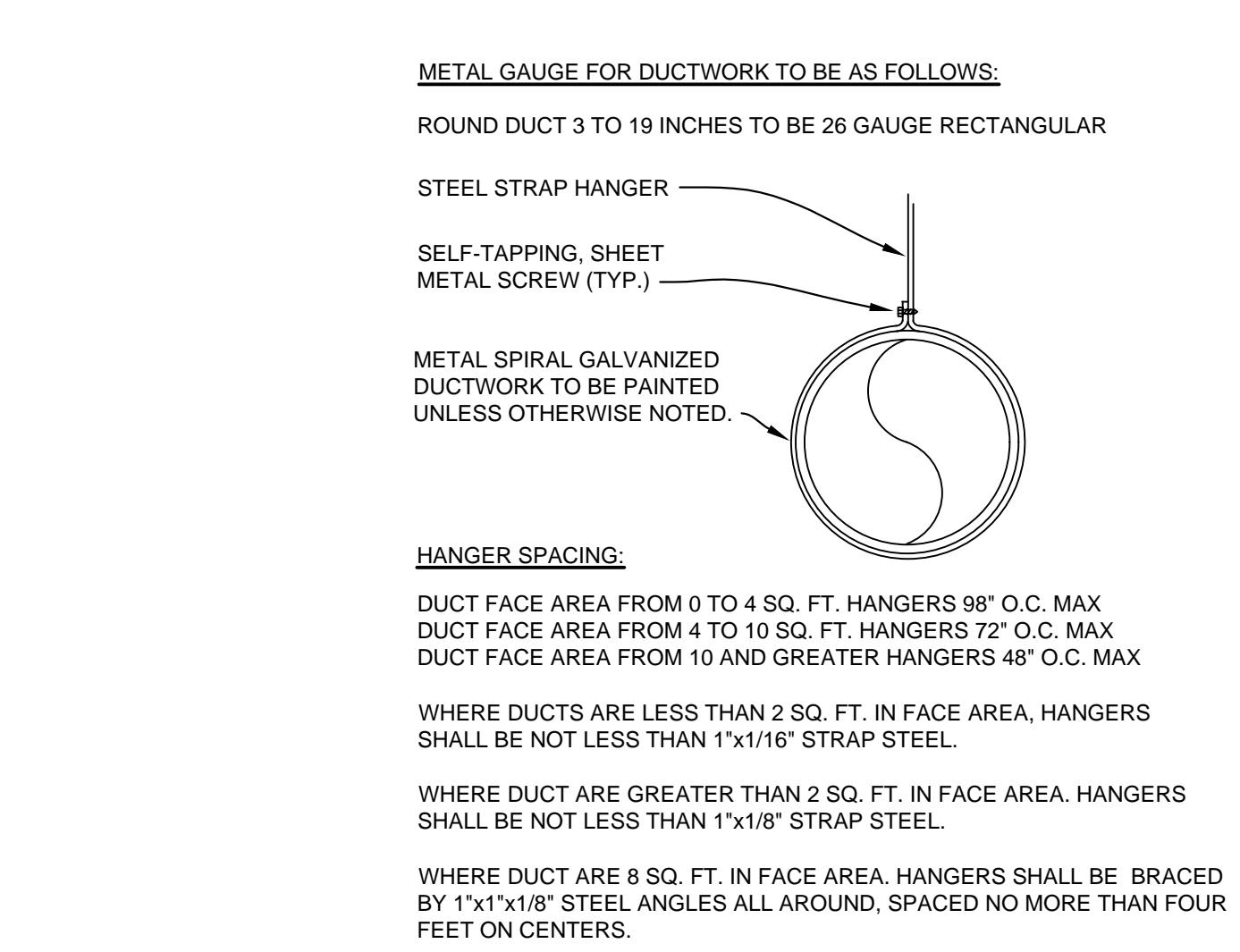

5 DUCT SUPPORT SCHEMATIC
N.T.S.

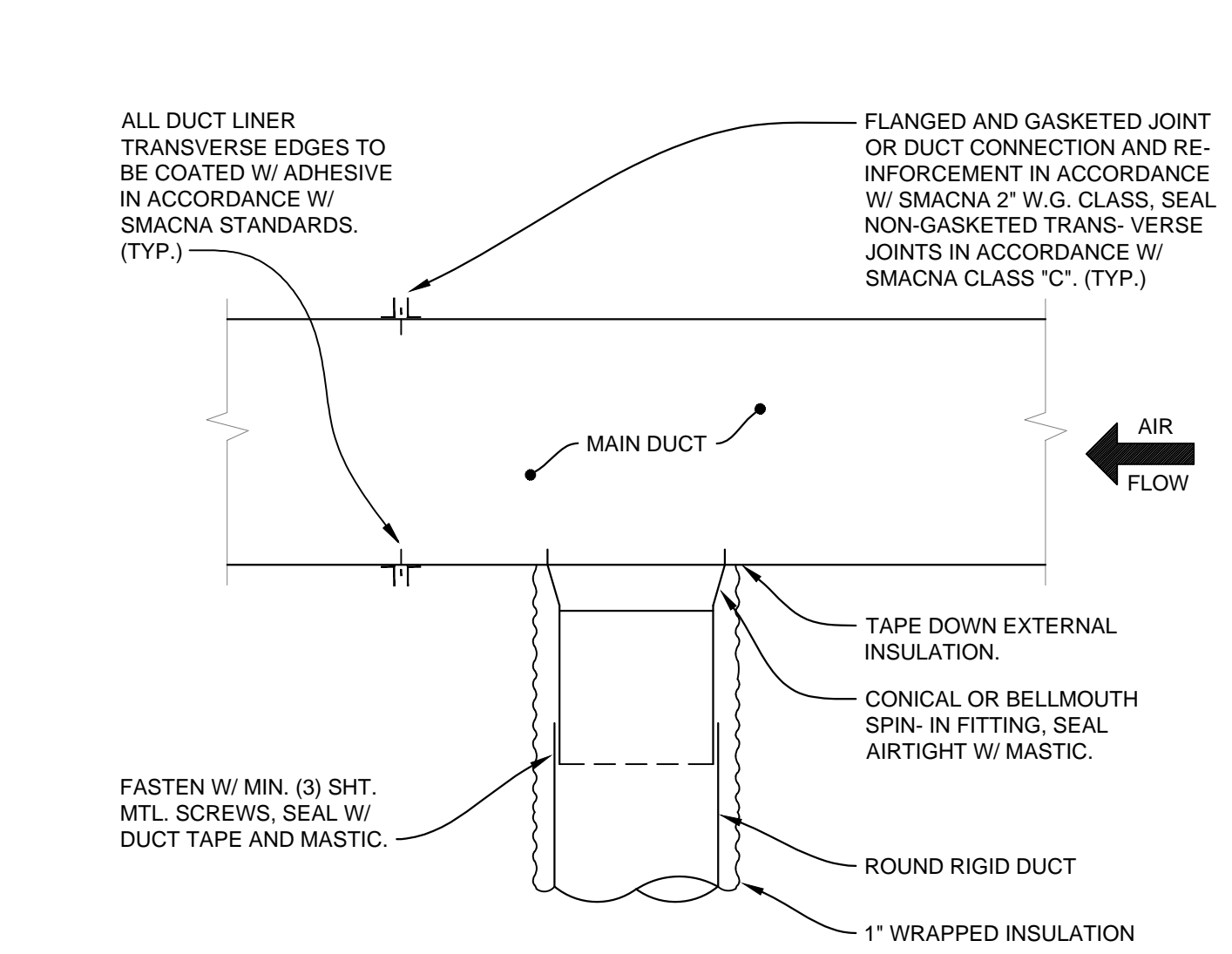

1 TYP. ROUND DUCT TAKE-OFF SCHEMATIC
N.T.S.

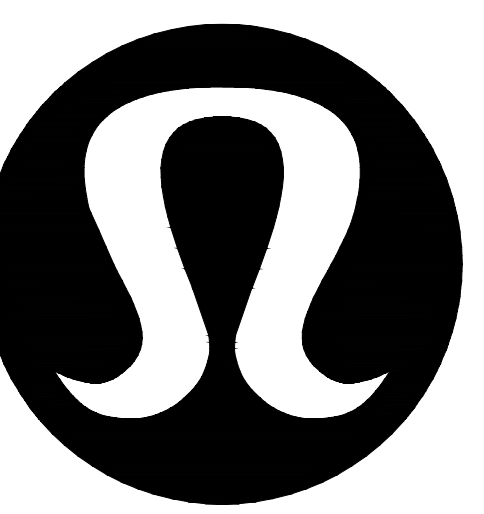

lululemon
1818 CORNWALL AVE.
VANCOUVER, B.C., V6J1C7

CF POLO PARK
1485 Portage Ave, Unit 144E
Winnipeg, MB
R3G 0W5

ARCHITECT
BDP. Quadrangle
1000-10th Street, Suite 2100 Toronto, ON M5G 0S8
Tel: (416) 598-1250 www.bdpquadrangle.com

ARCHITECT SEAL
THOMAS A. FEKETE LTD.
7181 WOODBINE AVE UNIT 228
MARKHAM ONTARIO L3R 1A3
PH: (905) 946-4260 FAX: (905) 946-0901
JOB #: 23061

THESE DRAWINGS AND SPECIFICATIONS ARE THE PROPERTY AND COPYRIGHT OF ARCHITECT AND SHALL NOT BE USED ON ANY OTHER WORK EXCEPT BY WRITTEN AGREEMENT WITH ARCHITECT DO NOT SCALE BLUEPRINTS.



06/09/2023
APECM
Certificate of Authorization
Thomas A. Fekete Ltd.
No. 5075 Date: 06/09/2023

ISSUED FOR CONSTRUCTION
07/14/2023

DATE	DESCRIPTION
06/07/2023	ISSUED FOR CD COORDINATION
06/09/2023	ISSUED FOR PERMIT/CONSTRUCTION
06/09/2023	ISSUED FOR BID
07/13/2023	ISSUED FOR COORDINATION
07/14/2023	ISSUED FOR CONSTRUCTION

NO.	REVISION	DESCRIPTION

DRAWING INFORMATION
PROJECT #: 2301141
CHECKED BY: BZ
DRAWN BY: KO

MECHANICAL DETAILS

DRAWING NUMBER
M611

2023-03-08 11:19:44 AM



lululemon
1818 CORNWALL AVE
VANCOUVER, B.C., V6J1C7

CF POLO PARK
1485 Portage Ave, Unit 144E
Winnipeg, MB
R3G 0W5

ARCHITECT

**BDP
Quadrangle**
1000 St. James Street West
Winnipeg, MB R4R 1A5
Tel: (204) 946-4260 Fax: (204) 946-0901
www.bdpquadrangle.com

ARCHITECT SEAL

THOMAS A. FEKETE LTD.
7181 WOODBINE AVE UNIT 228
MORRIS ONTARIO L3R 1A3
PH: (905) 946-4260 FAX: (905) 946-0901
JOB #: 23061

THESE DRAWINGS AND SPECIFICATIONS ARE THE PROPERTY AND COPYRIGHT OF ARCHITECT AND SHALL NOT BE USED ON ANY OTHER WORK EXCEPT BY WRITTEN AGREEMENT WITH ARCHITECT. DO NOT SCALE BLUEPRINTS.



06/09/2023

APEGM
Certificate of Authorization
Thomas A. Fekete Ltd.
No. 5075 Date: 06/09/2023

ISSUED FOR
CONSTRUCTION
07/14/2023

DATE	DESCRIPTION
06/07/2023	ISSUED FOR CD COORDINATION
06/09/2023	ISSUED FOR PERMIT/CONSTRUCTION
06/09/2023	ISSUED FOR BID
07/13/2023	ISSUED FOR COORDINATION
07/14/2023	ISSUED FOR CONSTRUCTION

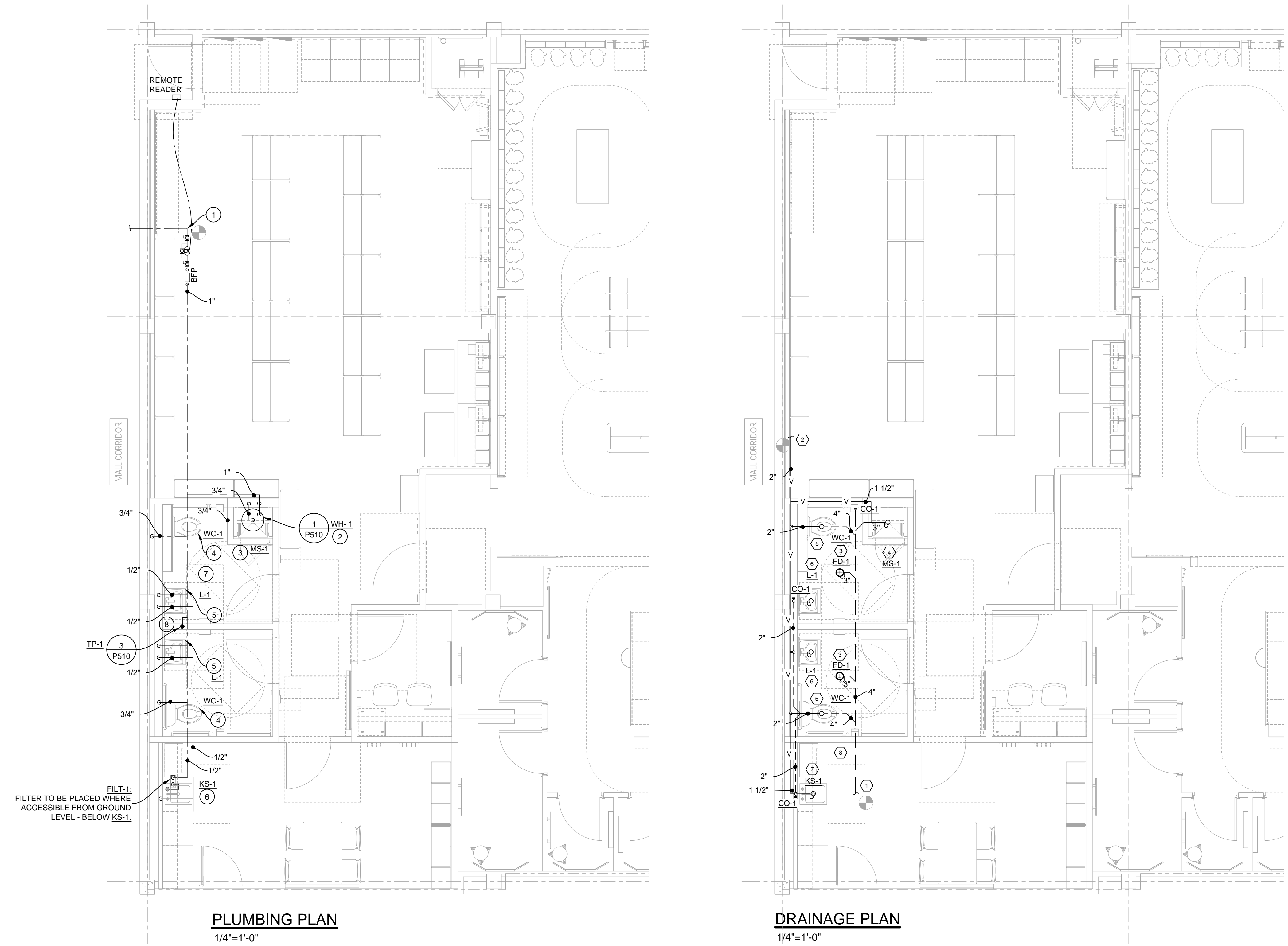

PLUMBING PLAN
1/4"=1'-0"

DRAINAGE PLAN
1/4"=1'-0"

GENERAL PLUMBING AND DRAINAGE NOTES:

- DRAWINGS ARE DIAGRAMMATIC ONLY AND REPRESENT THE GENERAL SCOPE OF THE WORK. REVIEW THE GENERAL NOTES, SPECIFICATIONS AND PLANS FOR ADDITIONAL REQUIREMENTS THAT MAY NOT BE SPECIFICALLY CALLED OUT IN THIS PORTION OF THE CONSTRUCTION DOCUMENTS. NOTIFY THE OWNER'S CONSTRUCTION MANAGER OF ANY CONFLICTS OR DISCREPANCIES PRIOR TO SUBMISSION OF BID.
- FURNISH A CONSTRUCTION RECORD SET OF "AS-BUILT" DOCUMENTS TO THE OWNER'S CONSTRUCTION MANAGER REFLECTING ANY VARIANCES OF INSTALLED PIPING LOCATIONS OR EQUIPMENT CONTRARY TO THE CONSTRUCTION DOCUMENTS PREPARED BY THE ENGINEER-OF-RECORD AFTER FINAL INSPECTION OF INSTALLED PLUMBING SYSTEMS.
- FURNISH TO THE OWNER'S CONSTRUCTION MANAGER A COPY OF INSPECTION REPORTS AND APPROVAL CERTIFICATES FROM LOCAL AND STATE INSPECTIONS.
- INSTALLATION SHALL COMPLY WITH LEGALLY CONSTITUTED CODES AND THE REQUIREMENTS OF AUTHORITIES HAVING JURISDICTION AND ALSO MEET ALL REQUIREMENTS OF THE LANDLORD.
- PLANS AND SPECIFICATIONS GOVERN WHERE THEY EXCEED CODE REQUIREMENTS.
- VERIFY LOCATION AND DEPTH OF UTILITIES AT POINTS OF CONNECTION BEFORE START OF PROJECT.
- REFER TO ARCHITECTURAL PLANS FOR EXACT LOCATION AND MOUNTING HEIGHTS OF PLUMBING FIXTURES.
- DO NOT SCALE FLOOR PLANS FOR EXACT HORIZONTAL LOCATION OF PIPE ROUTING.
- VALVES SHALL BE PIPE SIZE UNLESS OTHERWISE NOTED.
- PIPING IN FINISHED AREAS SHALL BE ROUTED CONCEALED; EXPOSED PIPING, WHERE NECESSARY, SHALL BE ROUTED AS HIGH AS POSSIBLE AND TIGHT TO WALLS.
- COORDINATE ALL WORK WITH OTHER TRADES AND CONTRACTORS.
- COORDINATE PIPING INSTALLATION WITH STRUCTURAL GRADE BEAMS, FOOTINGS, COLUMN PIERS, ETC. SLEEVE PIPING THROUGH GRADE BEAMS, FOOTING, ETC. WHERE REQUIRED AND AS NOTED ON PLANS. COORDINATE SLEEVE INSTALLATIONS WITH THE ARCHITECT, STRUCTURAL ENGINEER, STRUCTURAL CONTRACTOR AND GENERAL CONTRACTOR BEFORE CONCRETE IS INSTALLED.
- CLEAN FAUCET AERATORS AND PIPE STRAINERS PRIOR TO TURNING BUILDING OVER TO THE OWNER.
- PROVIDE TRAP PRIMERS FOR ALL FLOOR DRAINS.
- COORDINATE PIPE ROUTING AWAY FROM ELECTRICAL PANELS. DO NOT ROUTE PIPING OVER ELECTRICAL PANELS.
- COORDINATE ALL ROOF PENETRATIONS WITH OTHER TRADES. MAINTAIN 10' MINIMUM CLEARANCE FROM ALL AIR INTAKES. MAINTAIN 2' CLEARANCE FROM ALL OTHER EQUIPMENT.
- INSULATE PIPING ROUTED IN EXTERIOR BUILDING WALLS WITH MINIMUM 2" BATT INSULATION TO PREVENT FREEZING.
- WATER HAMMER ARRESTORS SHALL BE SIZE "A" UNLESS NOTED OTHERWISE.

GENERAL PLUMBING AND DRAINAGE NOTES:

- PROVIDE CHECK VALVES IN HOT AND COLD WATER SUPPLIES FOR MOP SINK FAUCETS DOWNSTREAM OF SHUTOFF VALVES.
- GENERAL CONTRACTOR SHALL ROD AND SCOPE WASTE PIPE TO LANDLORD'S MAIN PRIOR TO TURNOVER.
- HARD 90 DEGREE TURNS WILL NOT BE ALLOWED ON WASTE PIPES. TURNS MUST BE SWEEPING.
- SANITARY LINES TO BE CLEARED ALL THE WAY TO MAIN, BY MEANS OF SCOPING BY LANDLORD PLUMBING CONTRACTOR. GC TO CONFIRM PRIOR TO HOOK UP.
- ALL HORIZONTAL WASTE PIPING TO BE AT A 2° SLOPE UNLESS NOTED OTHERWISE ON THE PLAN.
- ALL PIPING HUNG WITHIN 12" OR LESS FROM STRUCTURE, FOR ENTIRE RUN OF PIPE.
- FIRESTOP ALL PIPE PENETRATIONS OF FIRE RATED WALLS. SEE ARCH. DRAWINGS FOR LOCATIONS OF FIRE WALLS.
- ALL PLUMBING FIXTURES SHALL BE INSTALLED WITH STOP VALVES TO ISOLATE EACH FIXTURE.
- BUILDING WATER SUPPLY SYSTEMS WHERE QUICK-ACTING VALVES ARE INSTALLED MUST BE PROVIDED WITH WATER HAMMER ARRESTER(S) TO ABSORB HIGH PRESSURES RESULTING FROM THE QUICK CLOSING OF THESE VALVES. WATER HAMMER ARRESTERS MUST BE APPROVED MECHANICAL DEVICES THAT COMPLY WITH ASSE 1010 OR PD4WH 201 AND MUST BE INSTALLED AS CLOSE AS POSSIBLE TO QUICK-ACTING VALVES. [809.11].
- HORIZONTAL DRAINAGE PIPE MUST BE PROVIDED WITH A CLEANOUT AT ITS UPPER TERMINAL, AND EACH RUN OF PIPING, THAT IS MORE THAN 100 FEET IN TOTAL DEVELOPED LENGTH, SHALL BE PROVIDED WITH A CLEANOUT FOR EACH 100 FEET. AN ADDITIONAL CLEANOUT MUST BE PROVIDED IN A DRAINAGE LINE FOR EACH AGGREGATE HORIZONTAL CHANGE OF DIRECTION EXCEEDING 135 DEGREES. A CLEANOUT MUST BE INSTALLED ABOVE THE FIXTURE CONNECTION FITTING, SERVING EACH URINAL, REGARDLESS OF THE LOCATION OF THE URINAL IN THE BUILDING. [707.4] (MOP SINK AND KITCHEN SINK ARE CONSIDERED UPPER TERMINAL).

CODED PLUMBING NOTES:

- CONNECT 1" COLD WATER LINE TO LANDLORD PROVIDED COLD WATER STUB-IN. FIELD VERIFY EXACT LOCATION. VERIFY IF WATER METER EXIST. IF NOT CONTRACTOR TO SUPPLY AND INSTALL NEW WATER METER WITH REMOTE READ OUT. REMOTE READER INSTALLED IN ACCESSIBLE LOCATION.
- SUPPLY AND INSTALL NEW WATER HEATER. TO BE SUSPENDED FROM CEILING STRUCTURE WITH STEEL RODS AND STEEL SUPPORT PLATE. PROVIDE SEISMIC RESTRAINT. TERMINATE T & P RELIEF VALVE PIPE WITH OPEN SIGHT OVER MOP SINK. CONFIRM EXACT LOCATION ON SITE.
- SUPPLY AND INSTALL NEW MOP SINK. NEW 3/4" COLD AND HOT WATER PIPES DOWN TO MOP SINK.
- SUPPLY AND INSTALL WATER CLOSET AS INDICATED ON THE DRAWING. CONNECT 3/4" DCW DOWN TO WATER CLOSET.
- SUPPLY AND INSTALL LAVATORY AS INDICATED ON THE DRAWING. CONNECT 1/2" DCW AND DHW DOWN TO THE LAVATORY CW 1070 MIXING VALVE.
- SUPPLY AND INSTALL KITCHEN SINK AS INDICATED ON THE DRAWING. CONNECT 1/2" DCW AND DHW DOWN TO THE SINK. KITCHEN SINK CW WITH REMOTE WATER FILTER BY KITCHEN SINK AND INLINE DOUBLE CHECK VALVE BACKFLOW PREVENTION (DCVA) DEVICE FOR FILTER. INSTALL PER MANUFACTURER'S PRINTED INSTRUCTIONS. REFER TO SHEET P520 FOR MORE INFORMATION.
- ALL WATER LINES, VENT LINES, DRAIN LINES, SPRINKLER LINES, ETC. SHALL BE OFFSET BELOW PLATFORM AND CONCEALED IN WALL ABOVE PLATFORM. DO NOT ROUTE PIPING, ETC. THROUGH STORAGE SPACE ABOVE PLATFORM OR ABOVE ELECTRICAL EQUIPMENT.
- SUPPLY AND INSTALL NEW TRAP PRIMER FOR FLOOR DRAIN.

CODED DRAINAGE NOTES:

- RUN NEW 4" SANITARY LINE AND CONNECT TO EXISTING SANITARY LINE IN CEILING OF SPACE BELOW. FIELD VERIFY EXACT LOCATION, SIZE AND DIRECTION OF SANITARY MAIN PRIOR TO BIDDING. INSTALL CLEAN OUT AT CONNECTION TO LANDLORD'S MAIN AND COORDINATE LOCATION AND TYPE OF COVER REQUIRED TO MATCH FLOOR FINISH WITH CONSTRUCTION MANAGER.
- CONNECT NEW 2" VENT LINE TO EXISTING BASE BUILDING VENT LINE. VERIFY EXACT LOCATION AND SIZE ON SITE.
- SUPPLY AND INSTALL NEW 3" FLOOR DRAIN.
- SUPPLY AND INSTALL NEW MOP SINK. SUPPLY AND INSTALL NEW 3" WASTE DOWN AND 1 1/2" VENT PIPE UP.
- SUPPLY AND INSTALL NEW WATER CLOSET. RUN 4" WASTE DOWN AND 2" VENT UP.
- SUPPLY AND INSTALL NEW LAVATORY. 1 1/4" VENT PIPE UP AND 2" WASTE IN WALL AND DOWN TO EXISTING SANITARY LINE IN CEILING OF SPACE BELOW.
- SUPPLY AND INSTALL NEW KITCHEN SINK. 1 1/2" VENT PIPE UP AND 2" WASTE IN WALL AND DOWN TO EXISTING SANITARY LINE IN CEILING OF SPACE BELOW.
- ALL WATER LINES, VENT LINES, DRAIN LINES, SPRINKLER LINES, ETC. SHALL BE OFFSET BELOW PLATFORM AND CONCEALED IN WALL ABOVE PLATFORM. DO NOT ROUTE PIPING, ETC. THROUGH STORAGE SPACE ABOVE PLATFORM OR ABOVE ELECTRICAL EQUIPMENT.

FIELD VERIFY ALL CONDITIONS

DESIGN DRAWINGS ARE SCHEMATIC. THIS CONTRACTOR SHALL VISIT THE SITE PRIOR TO BIDDING OR AWARD OF CONTRACT TO INSPECT EXISTING FIELD CONDITIONS. THIS CONTRACT SHALL INCLUDE ALL LABOR AND MATERIALS NECESSARY FOR FIELD MODIFICATIONS DUE TO EXISTING CONDITIONS.

THE CONTRACTOR SHALL CONTACT THE ARCHITECT, ENGINEER OR OWNER PRIOR TO BIDDING FOR INTERPRETATIONS AND CLARIFICATIONS OF THE DESIGN AND INCLUDE IN HIS BID ALL COSTS TO MEET THE DESIGN INTENT. CLARIFICATIONS MADE BY THE ARCHITECT, ENGINEER OR OWNER AFTER BIDDING WILL BE FINAL AND SHALL BE IMPLEMENTED AT CONTRACTORS COST.

BIDDING CONTRACTORS SHALL HAVE A WORKING KNOWLEDGE OF LOCAL CODES AND ORDINANCES AND SHALL INCLUDE IN THEIR BIDS THE COSTS FOR ALL WORK INSTALLED IN STRICT ACCORDANCE WITH GOVERNING CODES. THE PLANS AND SPECIFICATIONS NOT WITHSTANDING, THE CONTRACTOR SHALL ALERT ARCHITECT, ENGINEER OR OWNER OF ANY APPARENT DISCREPANCIES BETWEEN GOVERNING CODES AND DESIGN INTENT.

PLUMBING SYMBOLS
(NOT ALL SYMBOLS USED)

SYMBOL	DESCRIPTION	SYMBOL	DESCRIPTION
—	DOMESTIC COLD WATER (DCW)	⊥	CHECK VALVE
- - -	DOMESTIC HOT WATER (DHW)	⊙	WATER HEATER
—	SANITARY PIPE	⊕	BALANCE VALVE
—	VENT PIPE	⊕	COMB. BALANCE & SHUT-OFF VALVE
—	REDUCER	⊕	PIPE RISE
⊕	FLOOR OR AREA DRAIN	⊕	PIPE DROP
⊕	CAPPED PIPE	⊕	FLOOR CLEAN-OUT
—	PIPE UNION	⊕	CONNECT TO EXISTING
⊕	P-TRAP (PLAN VIEW)	⊕	EXISTING TO REMAIN
⊕	METER AND REMOTE READOUT	⊕	REMOVE EXISTING PIPING
⊕	SHUT-OFF VALVE	⊕	GAS COCK (PLUG VALVE)
⊕	BALL VALVE	⊕	SANITARY DRAIN
⊕	Y-TYPE STRAINER	⊕	WATER FILTER
⊕	WATER HAMMER ARRESTOR	⊕	FLOOR DRAIN
⊕	REMOTE WATER CHILLER		

DRAWING INFORMATION
PROJECT #: 2301141
CHECKED BY: BZ
DRAWN BY: KO

PLUMBING AND DRAINAGE PLAN

DRAWING NUMBER
P110

2023-03-08 11:19:44 AM

STANDARD MOUNTING HEIGHTS	
PLUMBING (AFF UNLESS NOTED OTHERWISE)	
REFER TO THE ARCHITECTURAL DRAWINGS FOR PLUMBING FIXTURE MOUNTING HEIGHTS. UNO, INSTALL PLUMBING FIXTURES WITH THE MOUNTING HEIGHTS AS LISTED BELOW WITH FINAL APPROVAL BY THE BY THE ARCHITECT.	
ADA ACCESSIBLE DRINKING FOUNTAIN	17" FLOOR TO RIM
ADA ACCESSIBLE LAVATORIES	34" FLOOR TO RIM
ADA ACCESSIBLE SHOWER VALVES	38" MINIMUM TO 48" MAXIMUM FLOOR TO CENTERLINE
ADA ACCESSIBLE TUB VALVES	CENTER BETWEEN GRAB BAR AND TUB RIM
ADA ACCESSIBLE URINALS	17" FLOOR TO RIM
ADA ACCESSIBLE WATER CLOSET	17" TO 19" FLOOR TO TOP OF SEAT
ADA ACCESSIBLE WATER COOLER	35" FLOOR TO RIM
ADULT STANDARD DRINKING FOUNTAIN	40" FLOOR TO RIM
ADULT STANDARD WATER COOLER	30" FLOOR TO RIM
CHILD STANDARD DRINKING FOUNTAIN	30" FLOOR TO RIM
CHILD STANDARD WATER COOLER	14" FLOOR TO RIM
CHILD URINAL	14" FLOOR TO RIM
CLINIC SERVICE SINKS	30" FLOOR TO RIM
JANITOR'S SINK FAUCET FITTINGS	42" FLOOR TO CENTERLINE
HOSE BIBBS	36" AFF TO CENTERLINE
ICE MAKER OUTLET BOXES	24" FLOOR TO CENTER OF BOX
LAVATORY OR SINK	31" FLOOR TO RIM
NON FREEZE HYDRANT	18" AFG TO CENTERLINE
SHOWER HEADS	6'-0" MEN & 5'-6" WOMEN FLOOR TO CENTERLINE
SHOWER VALVES	48" MEN & 42" WOMEN FLOOR TO CENTERLINE
STANDARD URINALS	22" FLOOR TO RIM
SURGEON'S SCRUB-UP SINKS	35" FLOOR TO FRONT RIM
TUB VALVES	32" FLOOR TO CENTERLINE
WASHING MACHINE OUTLET BOXES	42" FLOOR TO RIM
WATER CLOSET	15" FLOOR TO RIM

ABBREVIATIONS	
AFF	ABOVE FINISHED FLOOR
AFG	ABOVE FINISHED GRADE
AHU	AIR HANDLING UNIT
BFF	BELOW FINISHED FLOOR
BFG	BELOW FINISHED GRADE
BOP	BOTTOM OF PIPE
BOS	BOTTOM OF STRUCTURE
BTU	BRITISH THERMAL UNIT
CPVC	CHLORINATED POLYVINYL CHLORIDE
DN	DOWN
DFU	DRAINAGE FIXTURE UNIT
DS	DOWNSPOUT
ETR	EXISTING TO REMAIN
EWC	ELECTRIC WATER COOLER
FD	FLOOR DRAIN
FFA	FROM FLOOR ABOVE
FFB	FROM FLOOR BELOW
FF	FINISHED FLOOR
FL	FLOW LINE
FLA	FULL LOAD AMPS
FLR	FLOOR
GPM	GALLONS PER MINUTE
HD	HEAD, HUB DRAIN
IE	INVERT ELEVATION
IN WC	INCHES OF WATER COLUMN
JB	JUNCTION BOX
J-BOX	JUNCTION BOX
KW	KILOWATT
MAU	MAKE-UP AIR UNIT
MAX	MAXIMUM
MBH	1000 BTU PER HOUR
MH	MANHOLE
MIN	MINIMUM
NIC	NORMALLY CLOSED
NIO	NORMALLY OPEN
ORD	OVERFLOW ROOF DRAIN
PDI	PLUMBING DRAINAGE INSTITUTE
PVC	POLYVINYL CHLORIDE
PRV	PRESSURE REDUCING VALVE
RD	ROOF DRAIN
RPM	REVOLUTIONS PER MINUTE
RTU	ROOFTOP UNIT
SF	SQUARE FEET, SUPPLY FAN
SP	SUMP PUMP
EWC	ELECTRIC WATER COOLER
TDH	TOTAL DYNAMIC HEAD
TFA	TO FLOOR ABOVE
TFB	TO FLOOR BELOW
TYP	TYPICAL
UL	UNDERWRITERS LABORATORIES, INC.
UNO	UNLESS NOTED OTHERWISE
UPS	UNINTERRUPTIBLE POWER SUPPLY
V	VOLT(S)
VCP	VITRIFIED CLAY PIPE
VS	VENT STACK
VTR	VENT THROUGH ROOF
W	WITH
W/O	WITHOUT
WC	WATER COLUMN
WS	WASTE STACK
WSFU	WATER SUPPLY FIXTURE UNIT

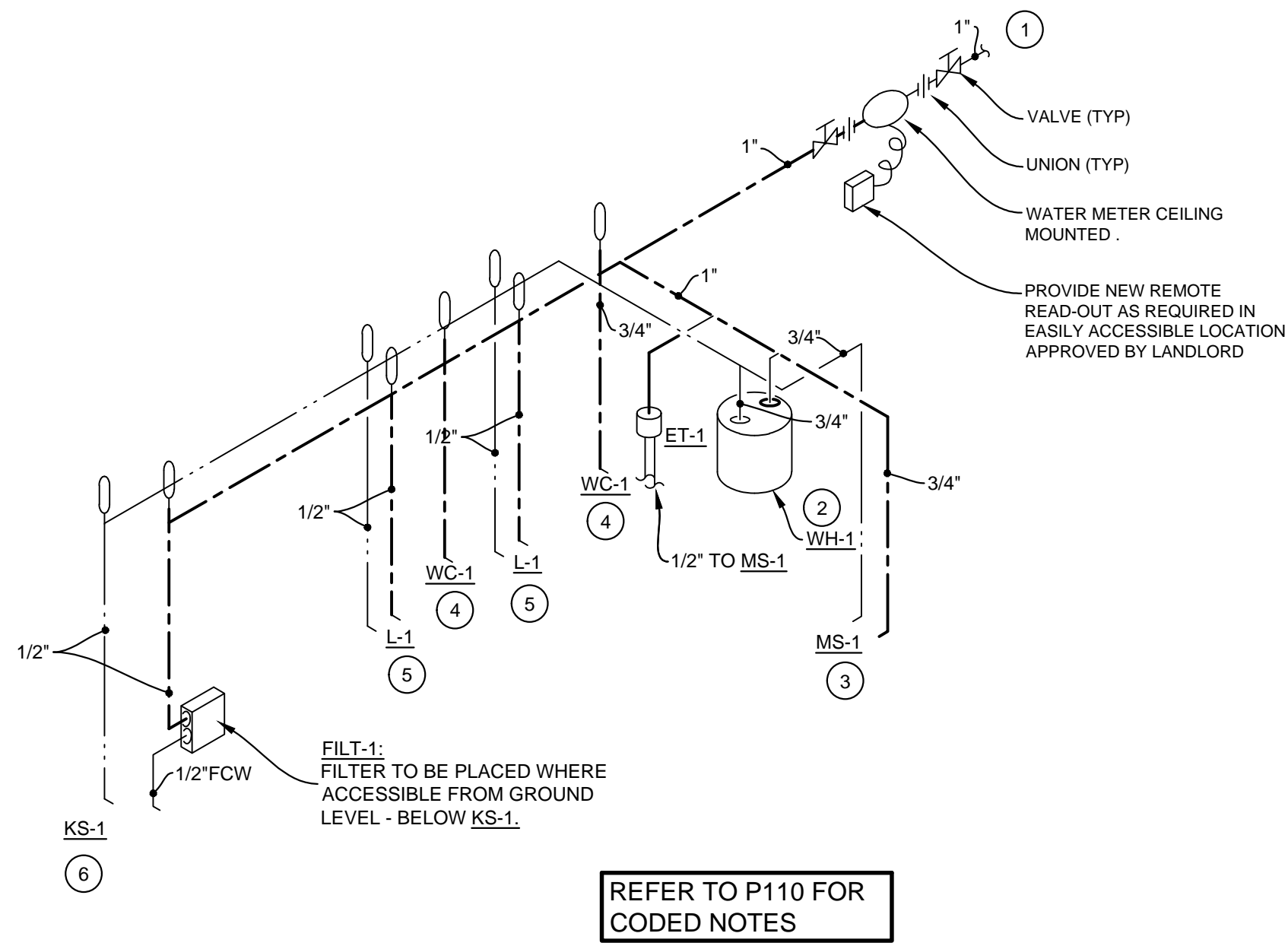

9 WATER RISER DIAGRAM
NTS

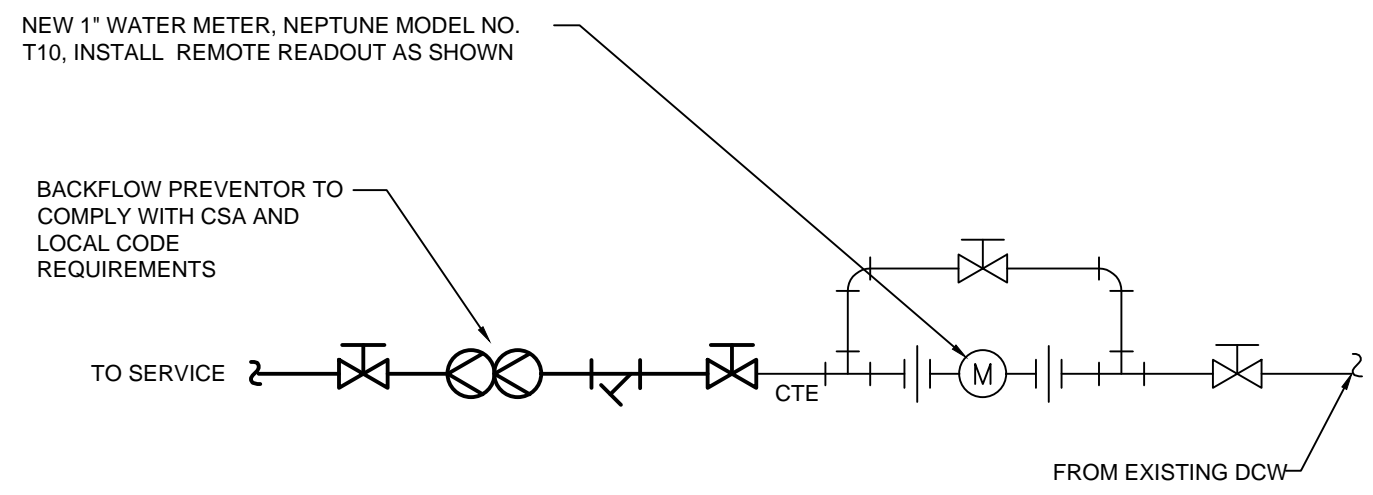

6 WATER METER INSTALLATION DETAIL
NTS

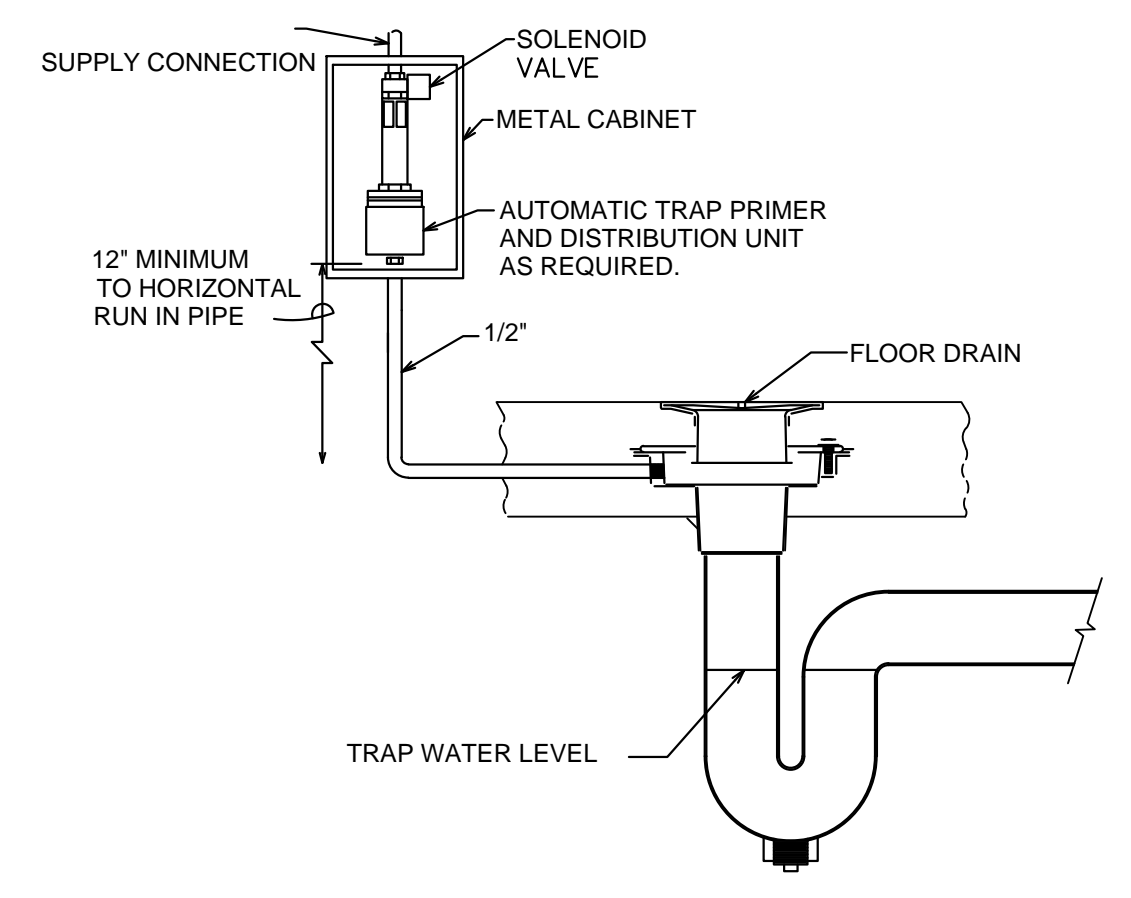

3 TRAP PRIMER SCHEMATIC
NTS

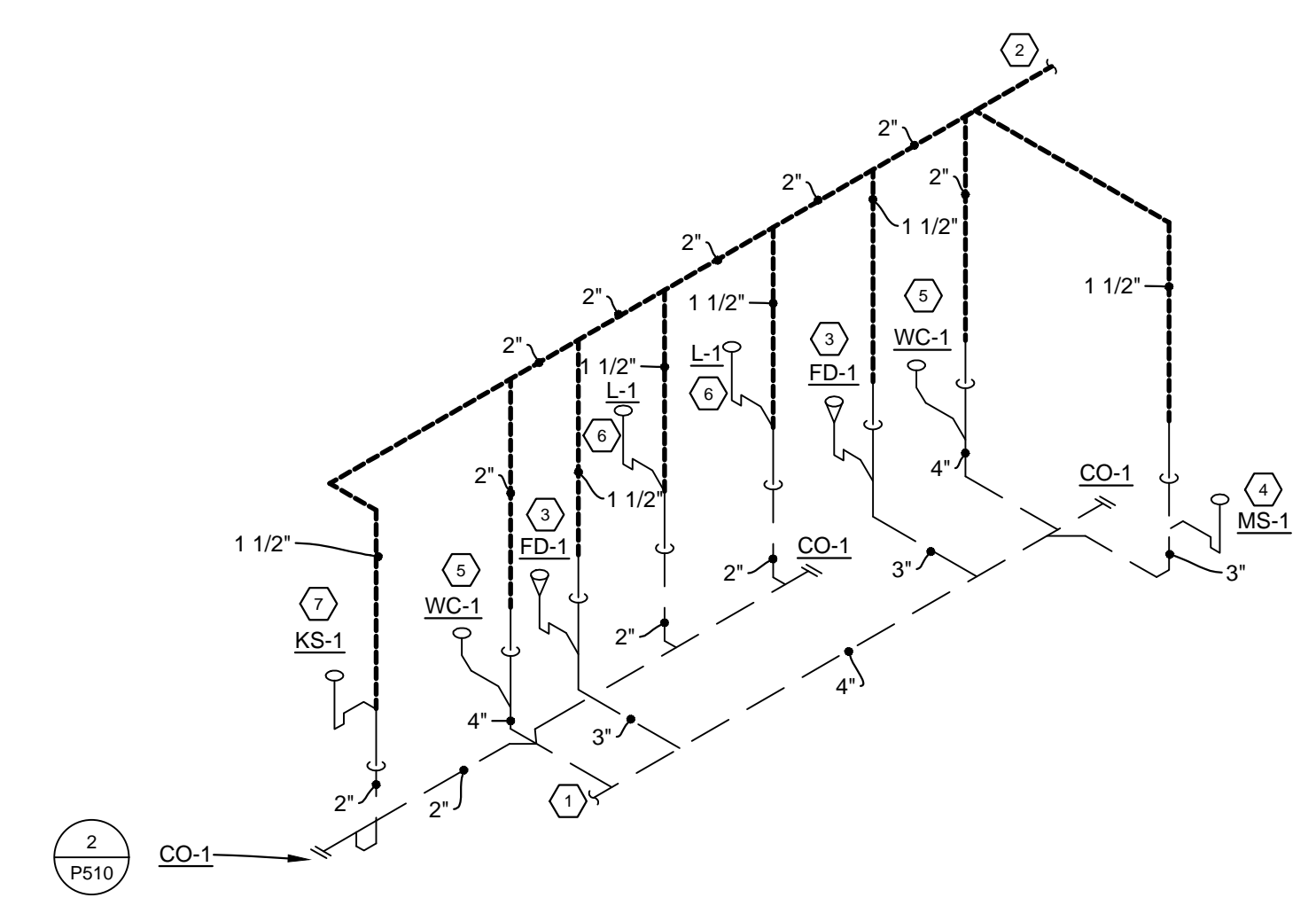

8 WASTE AND VENT RISER DIAGRAM
NTS

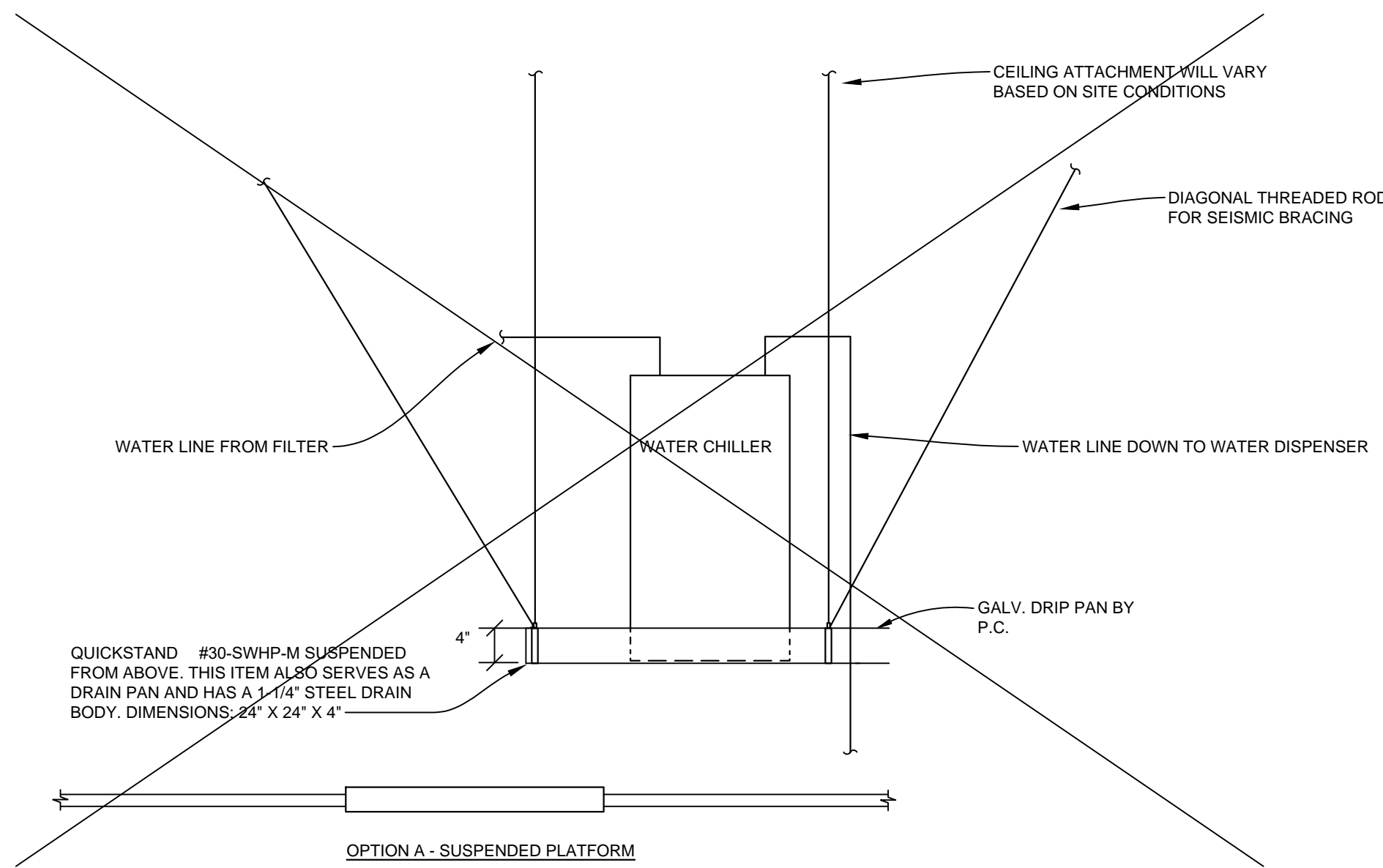

5 REMOTE WATER CHILLER SCHEMATIC
NTS

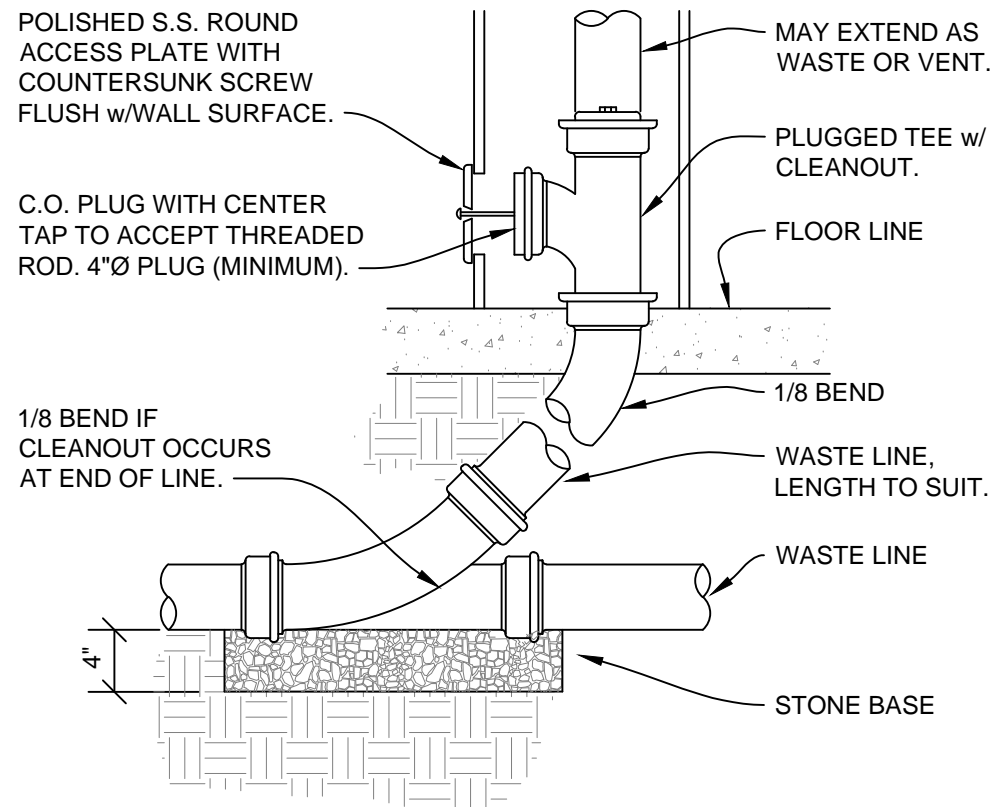

2 WALL CLEANOUT SCHEMATIC
N.T.S.

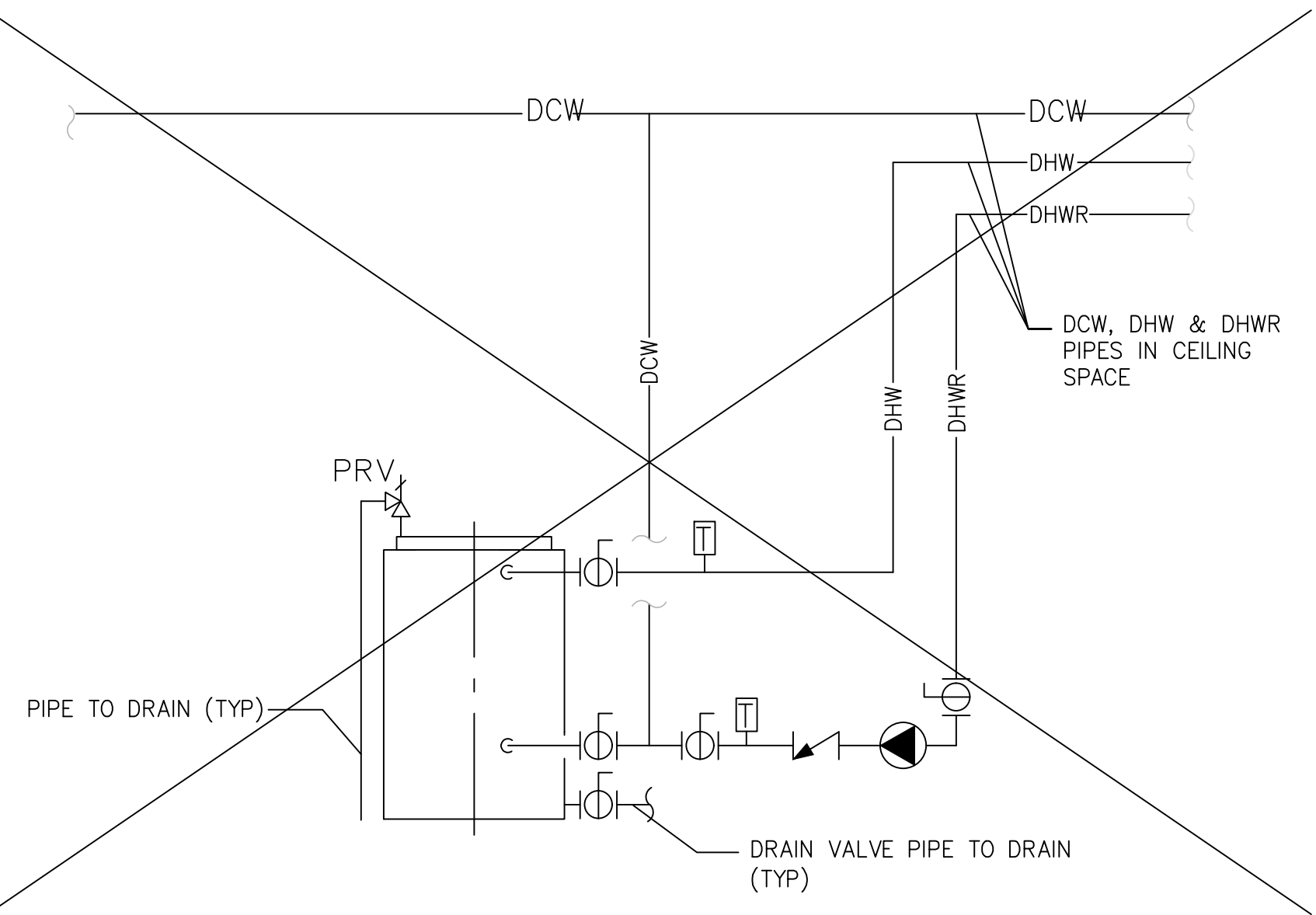

7 WATER HEATER PIPING DETAIL WITH RECIRCULATION PUMP
NTS

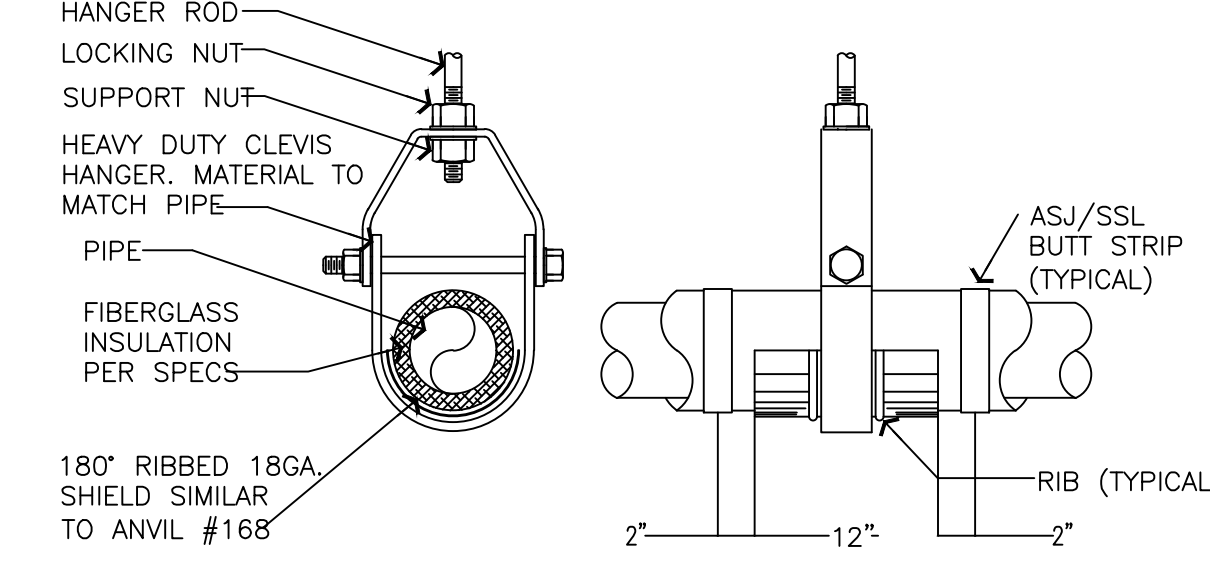

4 INSULATED PIPE SUPPORT DETAIL
NTS

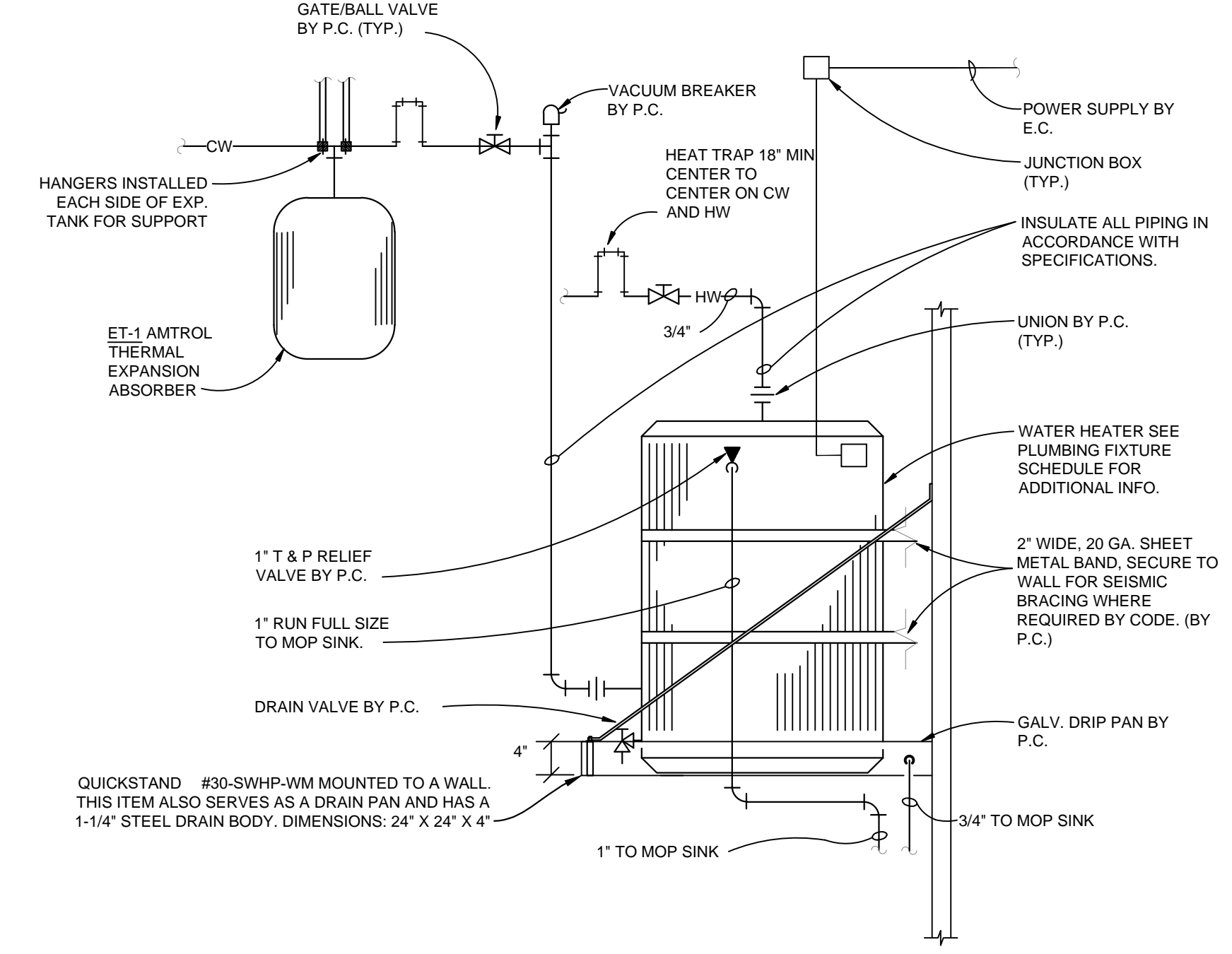

1 WATER HEATER SCHEMATIC - WALL MOUNT
NTS

FIELD VERIFY ALL CONDITIONS

DESIGN DRAWINGS ARE SCHEMATIC. THIS CONTRACTOR SHALL VISIT THE SITE PRIOR TO BIDDING OR AWARD OF CONTRACT TO INSPECT EXISTING FIELD CONDITIONS. THIS CONTRACT SHALL INCLUDE ALL LABOR AND MATERIALS NECESSARY FOR FIELD MODIFICATIONS DUE TO EXISTING CONDITIONS.

THE CONTRACTOR SHALL CONTACT THE ARCHITECT, ENGINEER OR OWNER PRIOR TO BIDDING FOR INTERPRETATIONS AND CLARIFICATIONS OF THE DESIGN AND INCLUDE IN HIS BID ALL COSTS TO MEET THE DESIGN INTENT. CLARIFICATIONS MADE BY THE ARCHITECT, ENGINEER OR OWNER AFTER BIDDING WILL BE FINAL AND SHALL BE IMPLEMENTED AT CONTRACTORS COST.

BIDDING CONTRACTORS SHALL HAVE A WORKING KNOWLEDGE OF LOCAL CODES AND ORDINANCES AND SHALL INCLUDE IN THEIR BIDS THE COSTS FOR ALL WORK INSTALLED IN STRICT ACCORDANCE WITH GOVERNING CODES. THE PLANS AND SPECIFICATIONS NOT WITHSTANDING, THE CONTRACTOR SHALL ALERT ARCHITECT, ENGINEER OR OWNER OF ANY APPARENT DISCREPANCIES BETWEEN GOVERNING CODES AND DESIGN INTENT.



lululemon
1818 CORNWALL AVE.
VANCOUVER, B.C., V6J1C7

CF POLO PARK
1485 Portage Ave, Unit 144E
Winnipeg, MB
R3G 0W5

ARCHITECT

BDP. Quadrangle
1000 Burrard Street, Suite 2100 Toronto, ON M5G 0S8
Tel: (416) 598-1200 www.bdpquadrangle.com

ARCHITECT SEAL

THOMAS A. FEKETE LTD.
7181 WOODBINE AVE. UNIT 228
MARKHAM ONTARIO L3R 1A3
PH: (905) 946-4260 FAX: (905) 946-0901
JOB #: 23061

THESE DRAWINGS AND SPECIFICATIONS ARE THE PROPERTY AND COPYRIGHT OF ARCHITECT AND SHALL NOT BE USED ON ANY OTHER WORK EXCEPT BY WRITTEN AGREEMENT WITH ARCHITECT. DO NOT SCALE BLUEPRINTS.

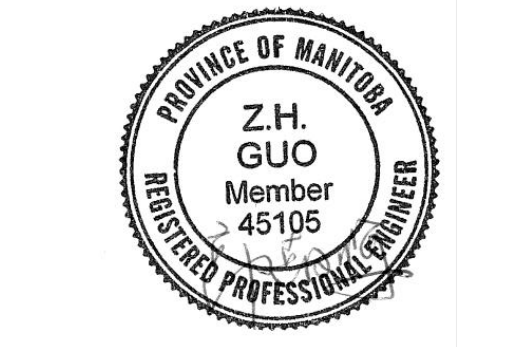

06/09/2023

APEGM
Certificate of Authorization
Thomas A. Fekete Ltd.
No. 5075 Date: 06/09/2023

ISSUED FOR CONSTRUCTION
07/14/2023

DATE	DESCRIPTION
06/07/2023	ISSUED FOR CD COORDINATION
06/09/2023	ISSUED FOR PERMIT/CONSTRUCTION
06/09/2023	ISSUED FOR BID
07/13/2023	ISSUED FOR COORDINATION
07/14/2023	ISSUED FOR CONSTRUCTION

DRAWING INFORMATION
PROJECT #: 2301141
CHECKED BY: BZ
DRAWN BY: KO

PLUMBING DETAILS
DRAWING NUMBER
P510

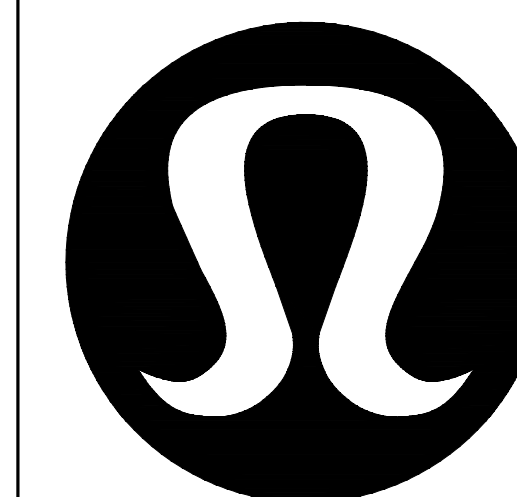

lululemon
1818 CORNWALL AVE.
VANCOUVER, B.C., V6J1C7

CF POLO PARK
1485 Portage Ave, Unit 144E
Winnipeg, MB
R3G 0W5

STRUCTURAL ENGINEER

EXP ENGINEER
HAO (CHARLIE) ZHENG, P. ENG.
T: +1 905-695-3217, 3690
M: +1 647-622-7659

THESE DRAWINGS AND SPECIFICATIONS ARE THE PROPERTY AND COPYRIGHT OF ARCHITECT AND SHALL NOT BE USED ON ANY OTHER WORK EXCEPT BY WRITTEN AGREEMENT WITH ARCHITECT OR HIS SCALE BLUEPRINTS.

SEAL
LICENSED NAME, ARCHITECT

EXP Services Inc. **exp.**
E: +1 800 695 3217 F: +1 905 470 7700
220 Commercial Valley Drive West, Suite 110
Markham, ON L3T 0A8
CANADA
www.exp.com

* BUILDINGS • EARTH & ENVIRONMENT • ENERGY •
• ARCHITECTURE • INFRASTRUCTURE • SUSTAINABILITY •

DATE	DESCRIPTION
06.09.2023	ISSUED FOR CD
06.09.2023	ISSUED FOR PERMIT/CONST.
06.16.2023	BID ADDENDUM #1
07.14.2023	ISSUED FOR CONSTRUCTION

DRAWING INFORMATION
PROJECT #: ALL-23006739-AD
CHECKED BY: TY / CZ
DRAWN BY: CI

GENERAL NOTES
TYPICAL DETAILS

DRAWING NUMBER
S-101

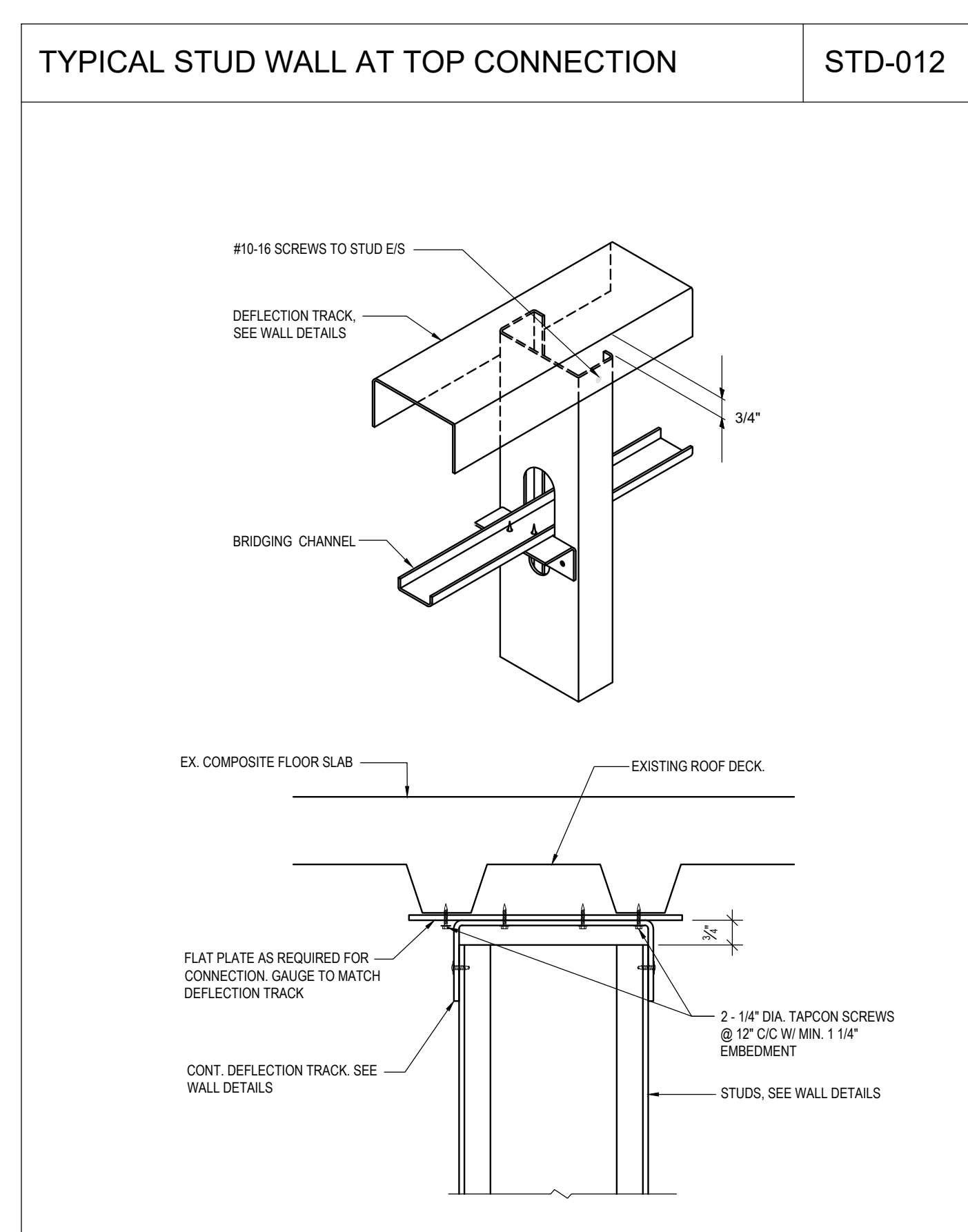
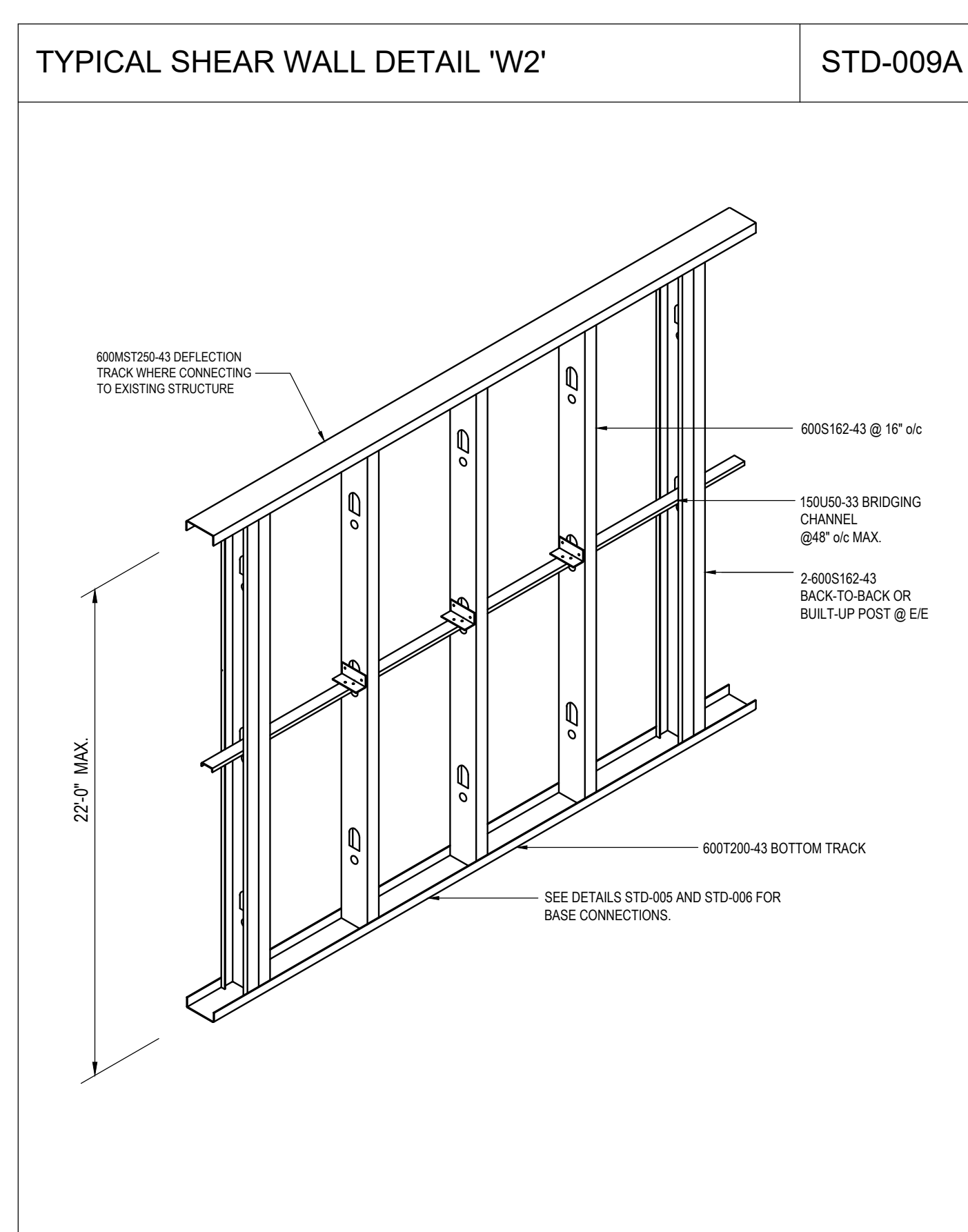
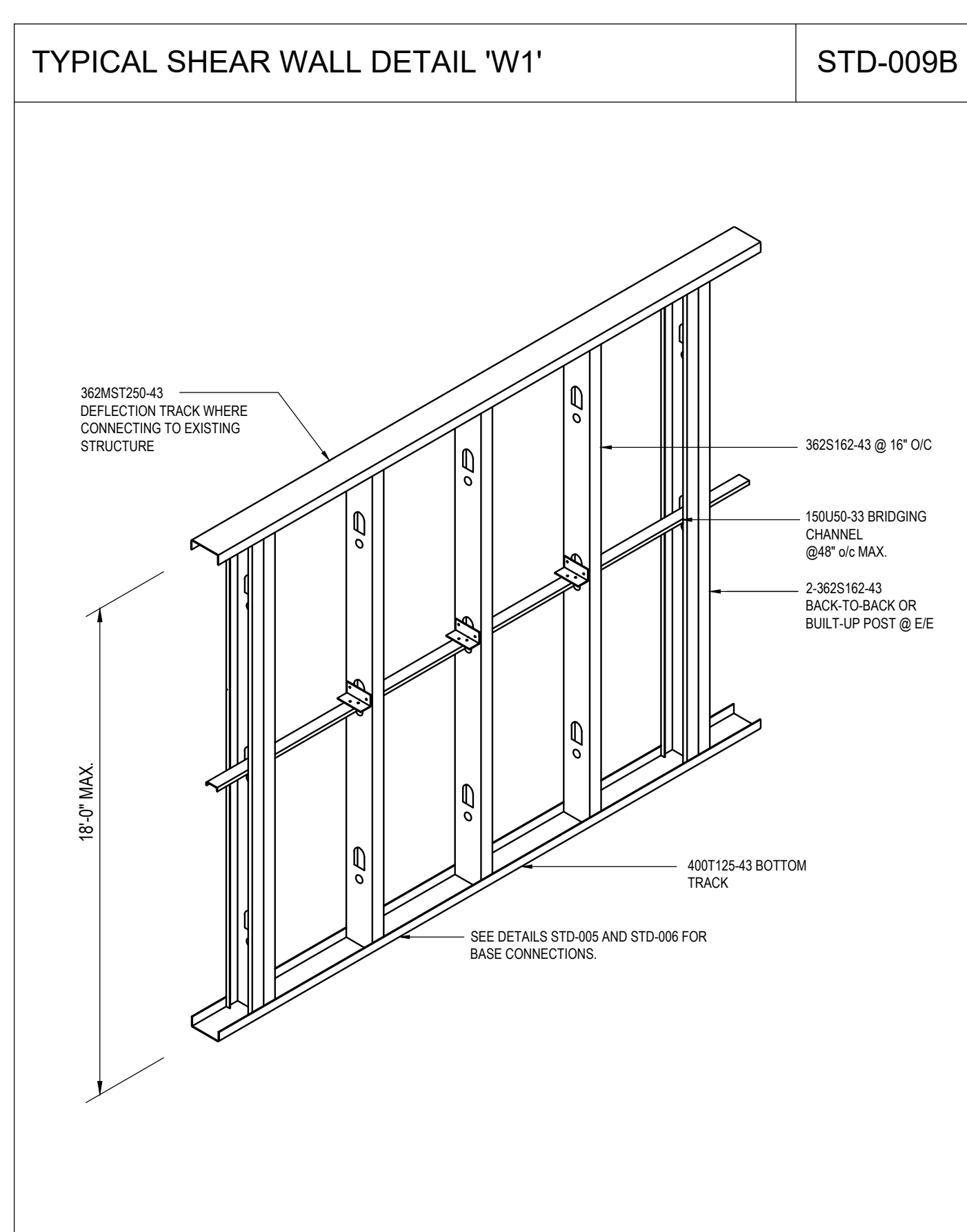
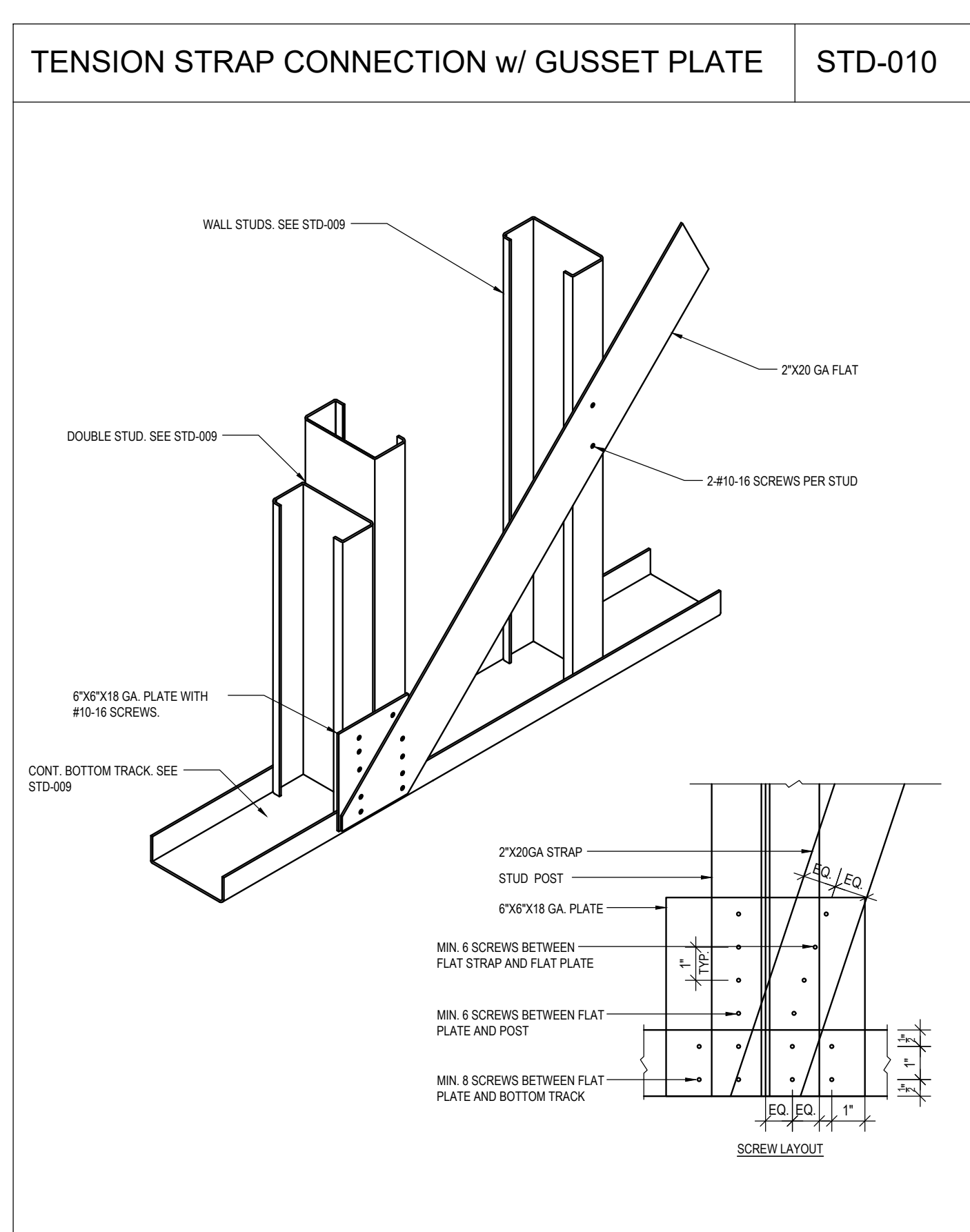
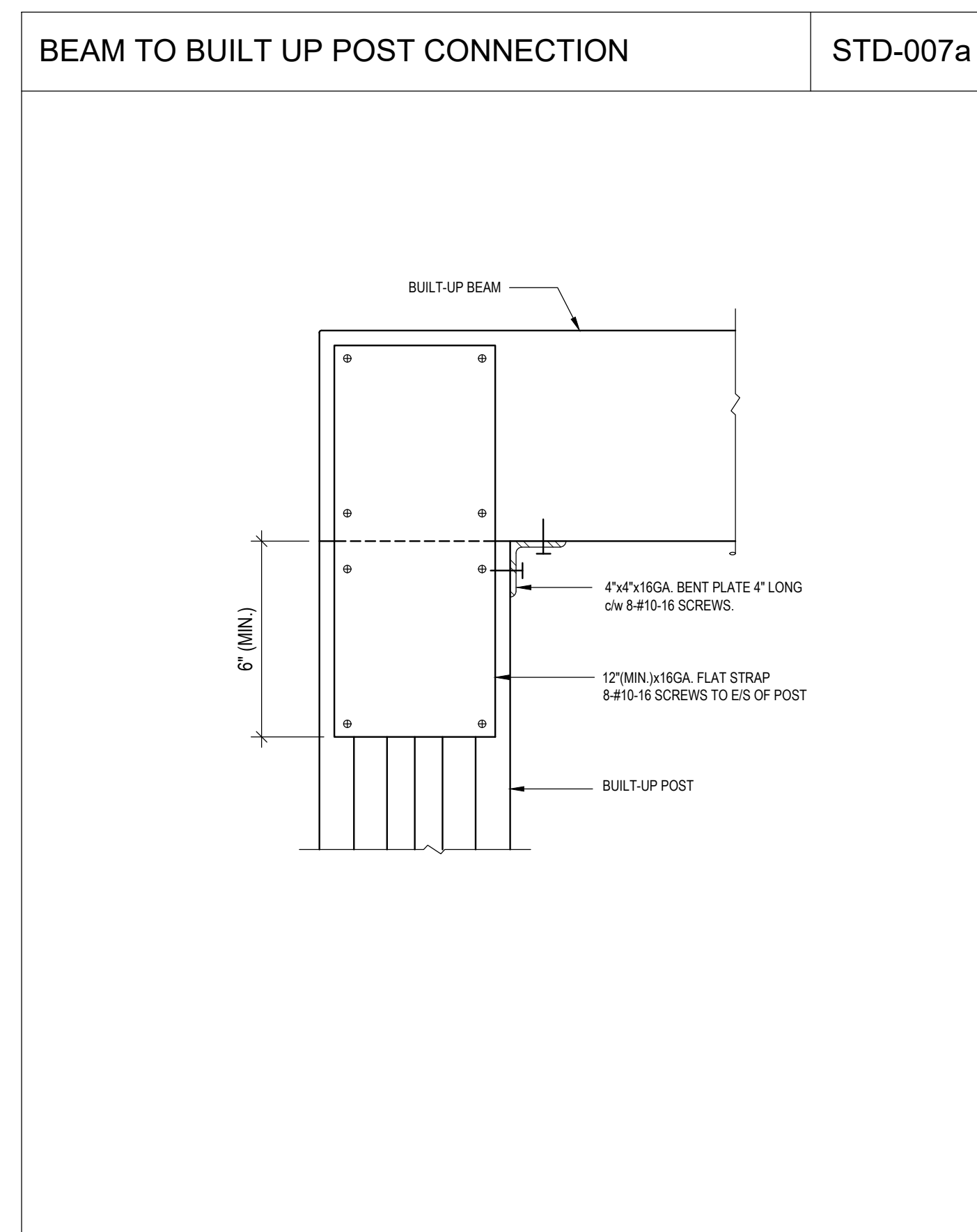
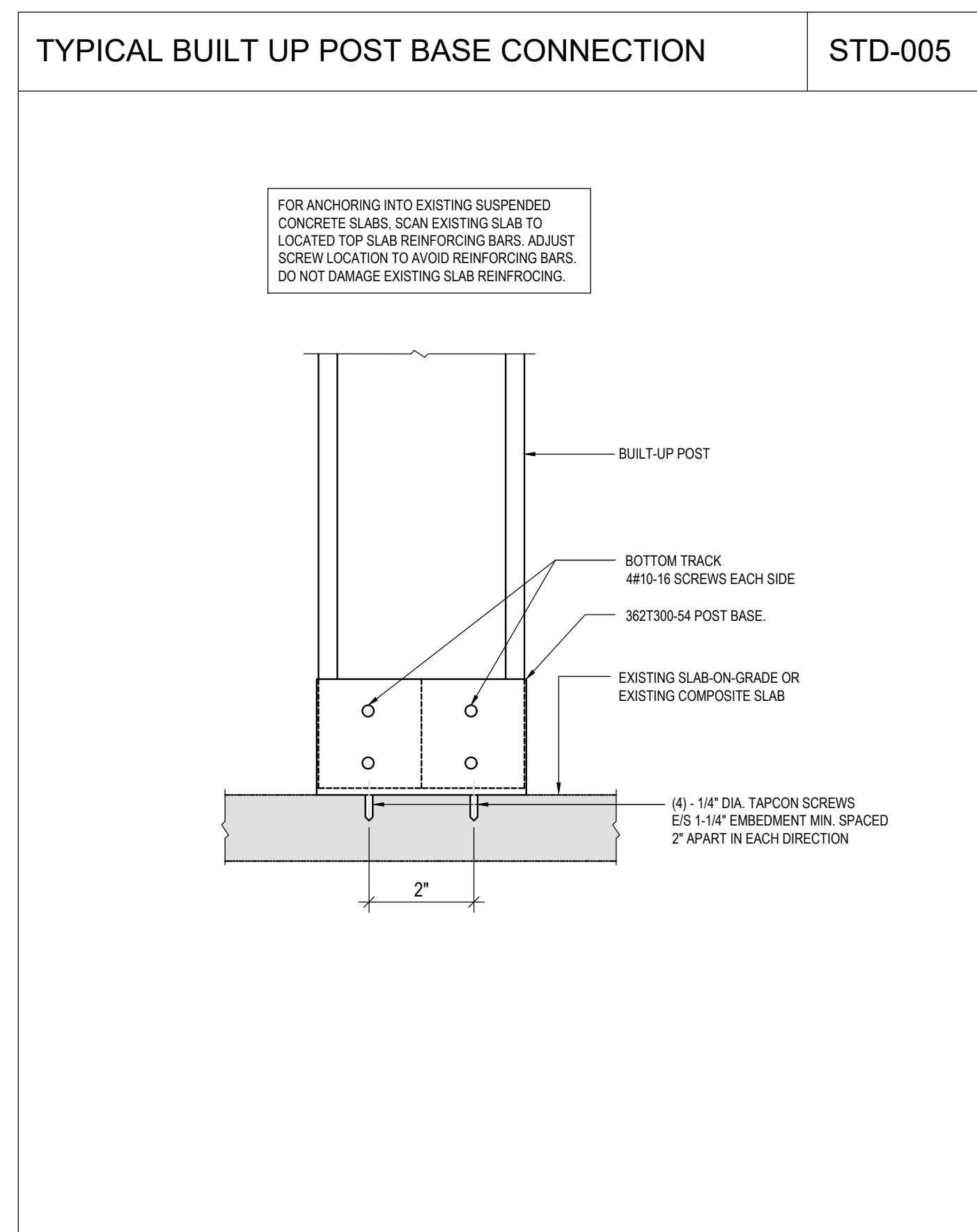
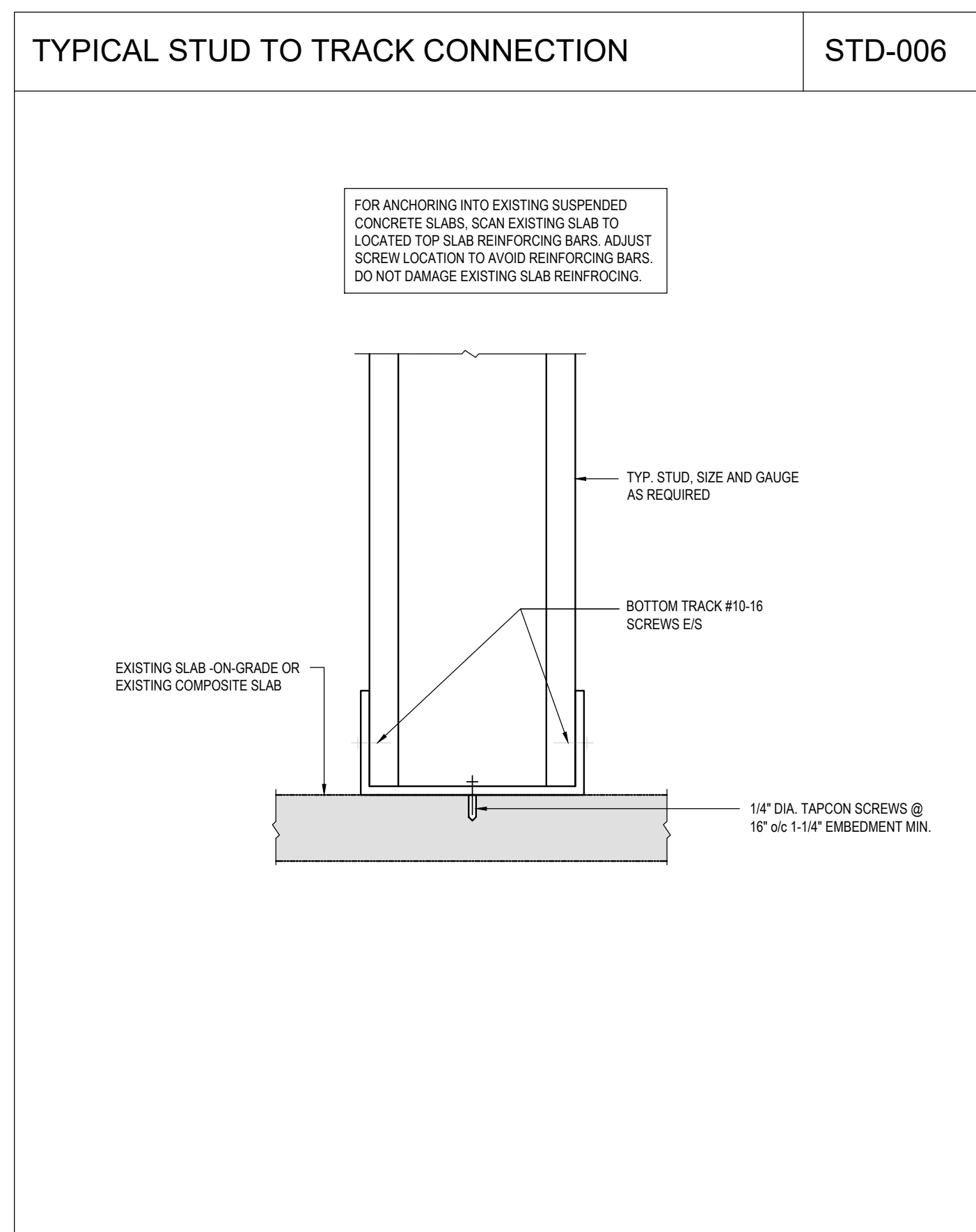
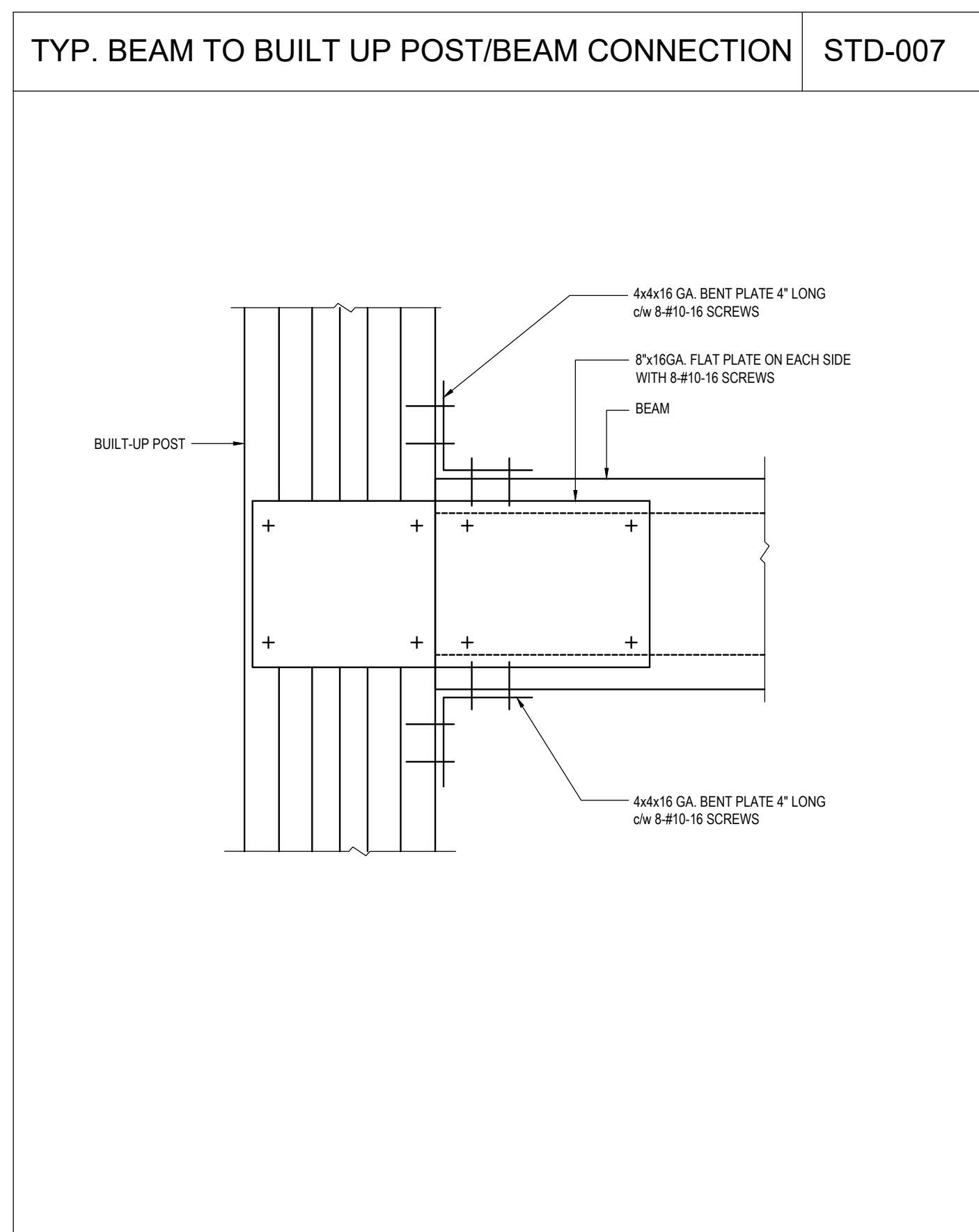
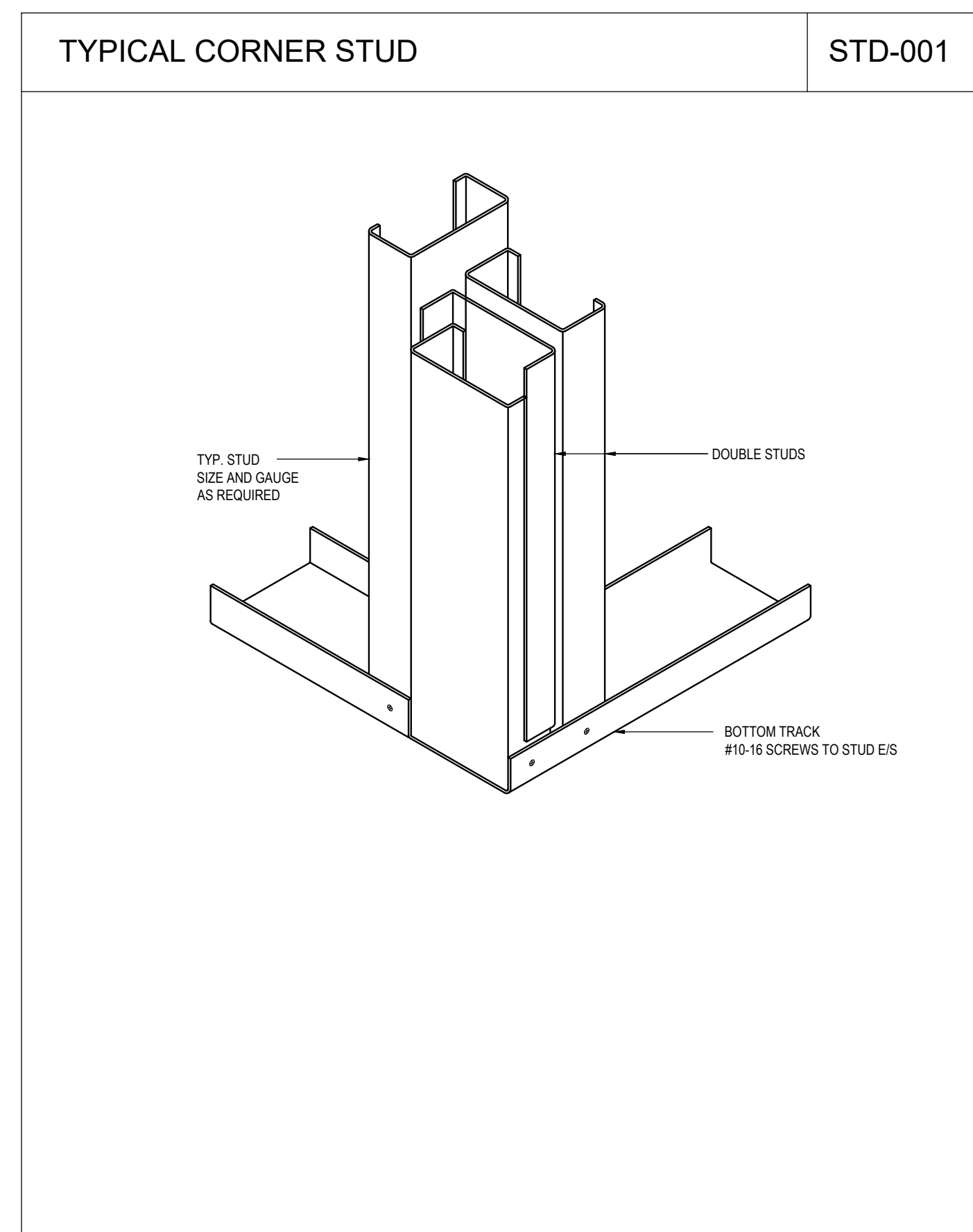
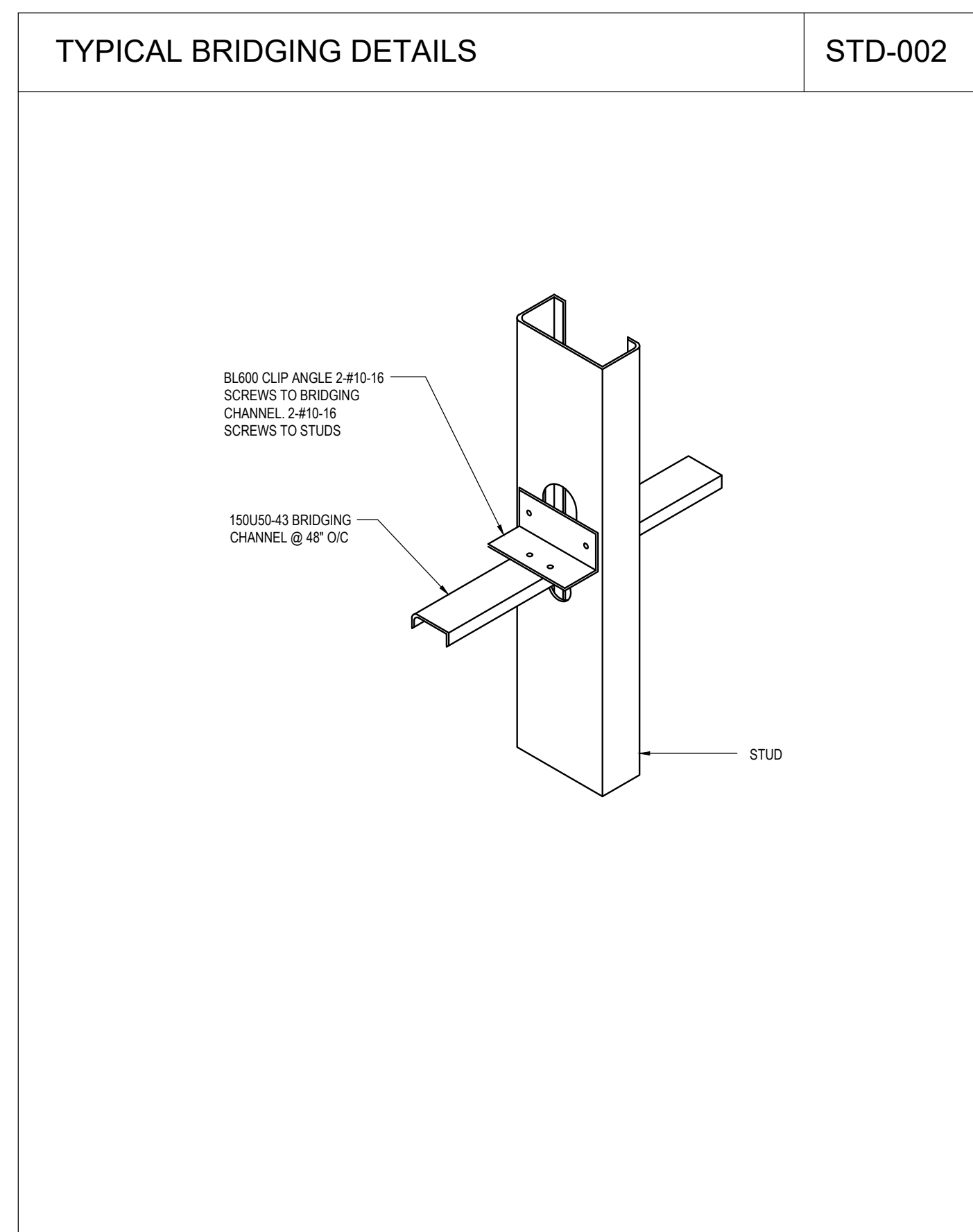
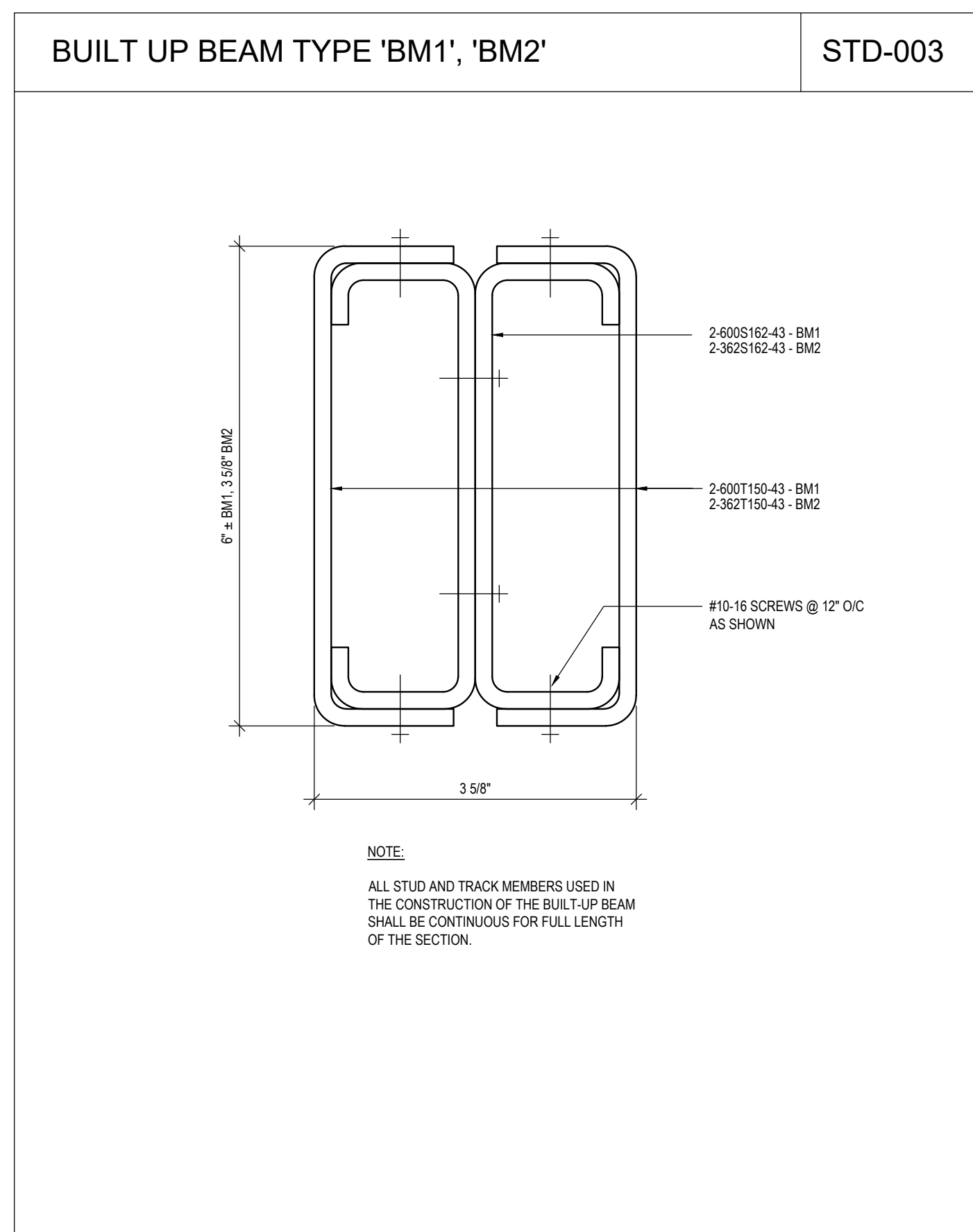
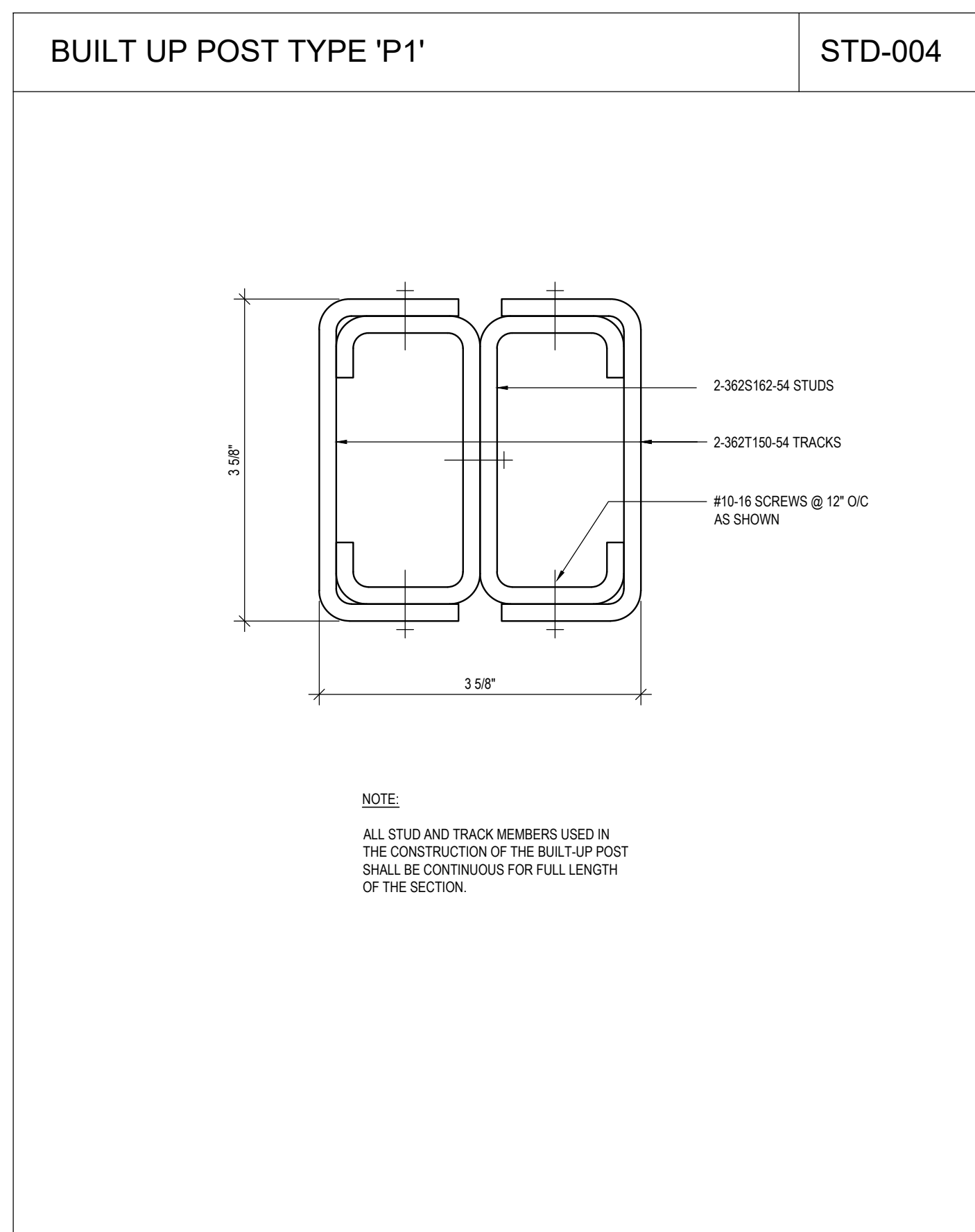

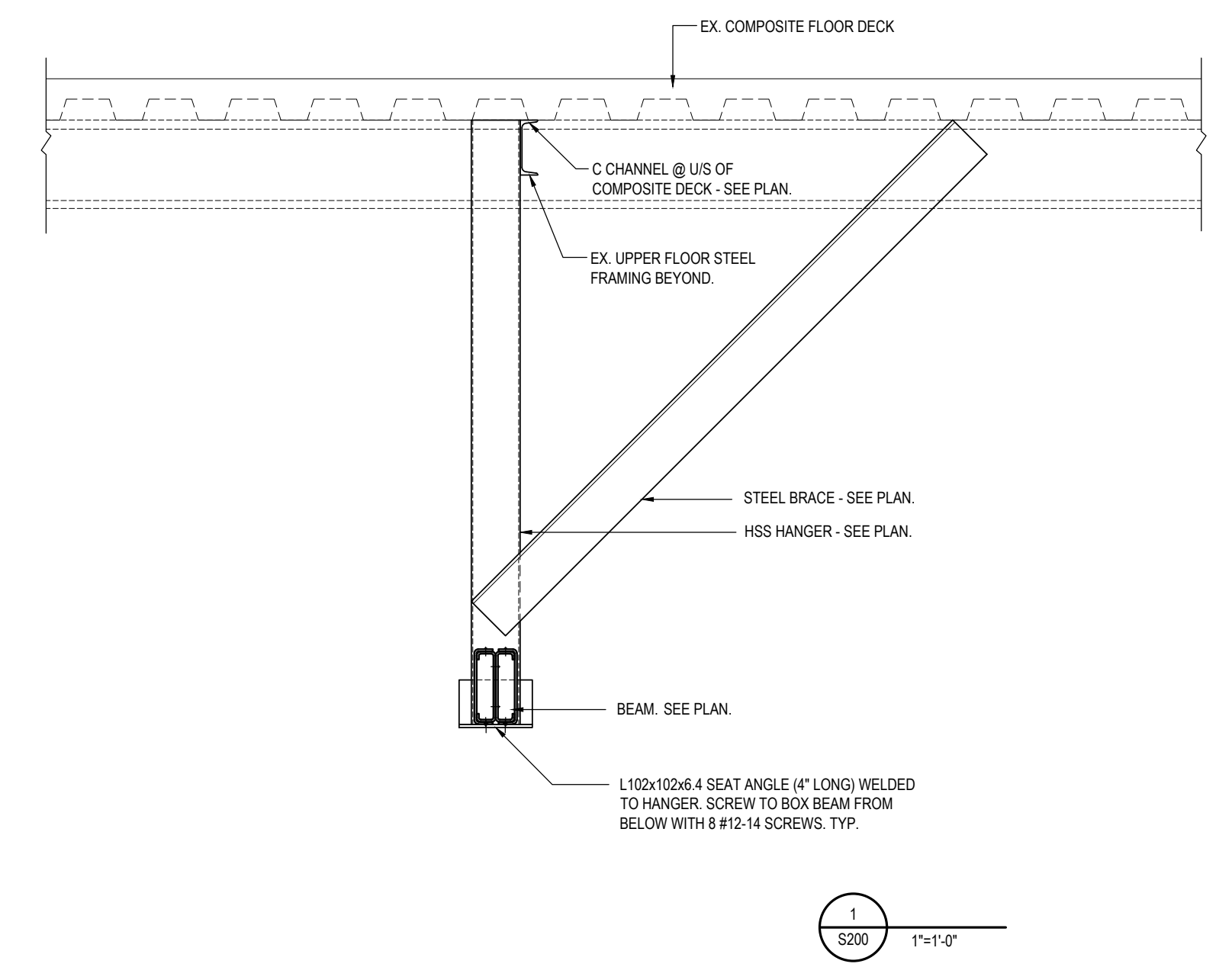
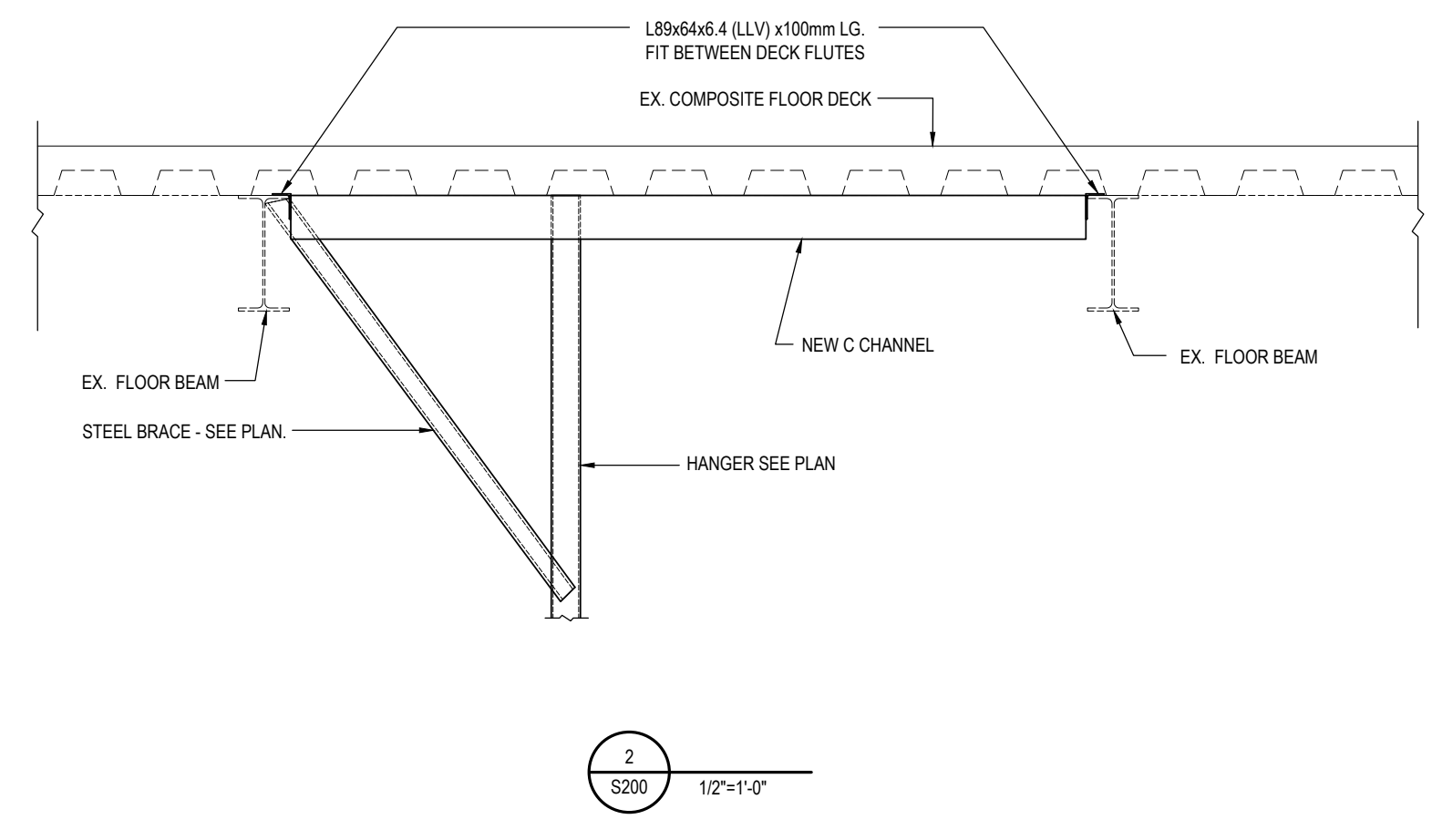
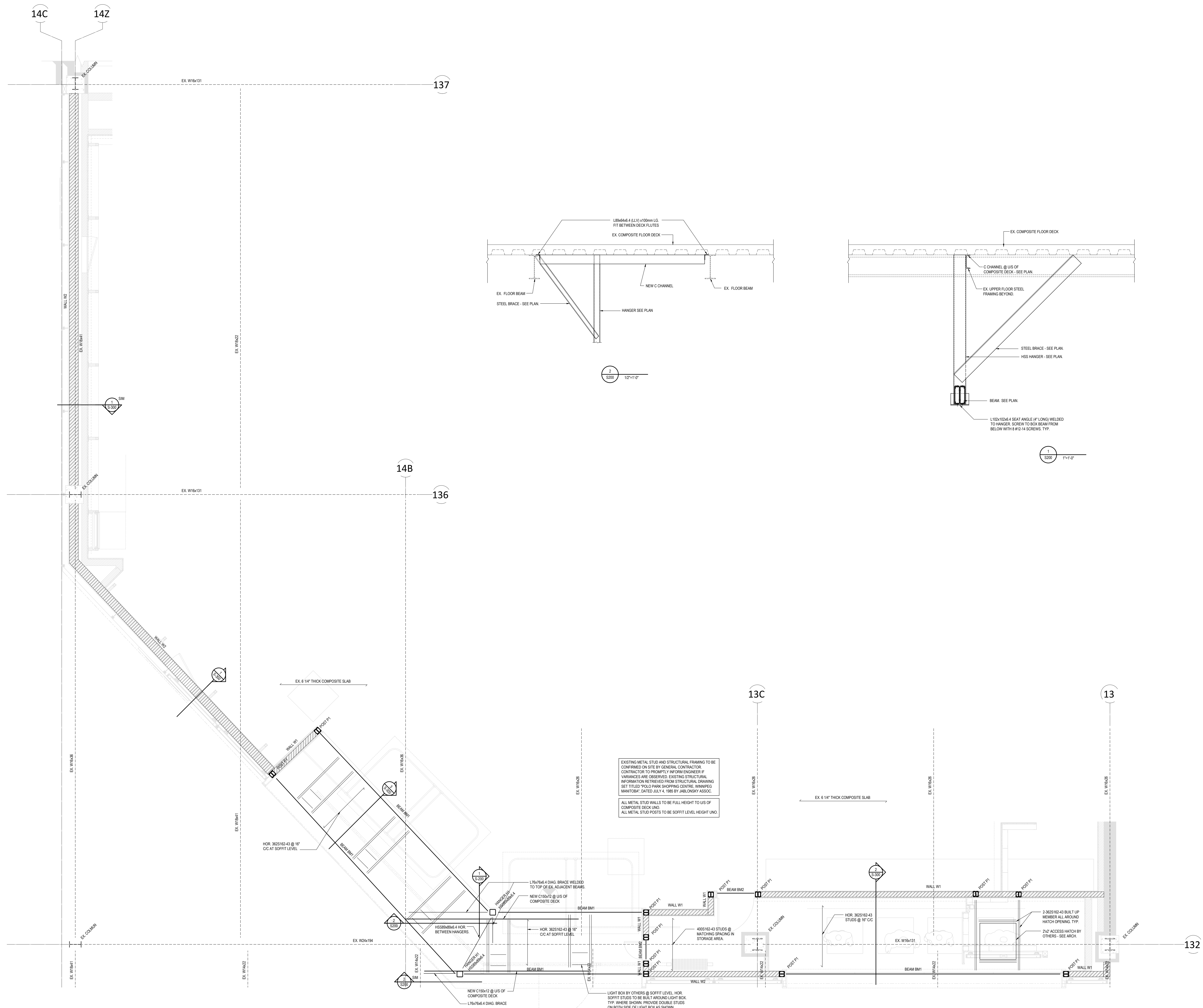

EXISTING METAL STUD AND STRUCTURAL FRAMING TO BE CONFIRMED ON SITE BY GENERAL CONTRACTOR. CONTRACTOR TO PROMPTLY INFORM ENGINEER IF VARIANCES ARE OBSERVED. EXISTING STRUCTURAL INFORMATION RETRIEVED FROM STRUCTURAL DRAWING SET TITLED "POLO PARK SHOPPING CENTRE, WINNIPEG, MANITOBA", DATED JULY 4, 1985 BY JABLONSKY ASSOC.

ALL METAL STUD WALLS TO BE FULL HEIGHT TO US OF COMPOSITE DECK UNO.

ALL METAL STUD POSTS TO BE SOFFIT LEVEL UNO.

STOREFRONT PLAN
SCALE: 1/2" = 1'-0"

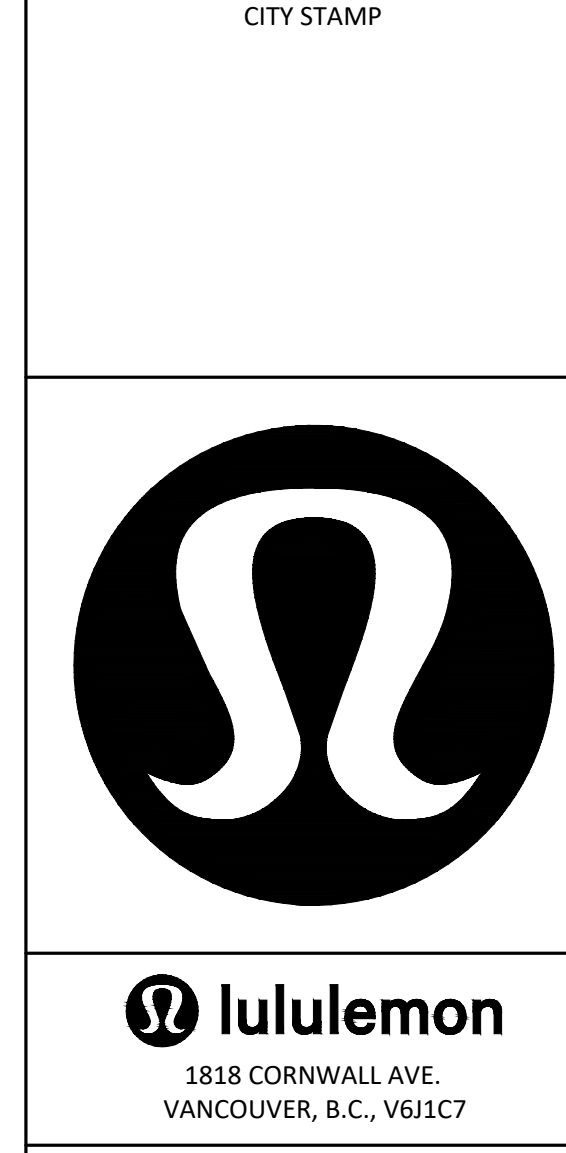

CF POLO PARK
1485 Portage Ave, Unit 144E
Winnipeg, MB
R3G 0W5

STRUCTURAL ENGINEER
EXP ENGINEER
HAO (CHARLIE) ZHENG, P. ENG.
T: +1 905-695-3217, 3690
M: +1 647-622-7659

THESE DRAWINGS AND SPECIFICATIONS ARE THE PROPERTY AND COPYRIGHT OF ARCHITECT AND SHALL NOT BE USED ON ANY OTHER WORK EXCEPT BY WRITTEN AGREEMENT WITH ARCHITECT OR HIS SCALE REPRESENTATIVE.

SEAL
LICENSED NAME, ARCHITECT

EXP Services Inc. **exp.**
t: +1 800 695 3217 f: +1 905 470 7700
220 Commercial Valley Drive West, Suite 110
Markham, ON L3T 0A8
CANADA
www.exp.com

DATE	DESCRIPTION
06.09.2023	ISSUED FOR CD
06.09.2023	ISSUED FOR PERMIT/CONST.
06.16.2023	BID ADDENDUM S1
07.14.2023	ISSUED FOR CONSTRUCTION

DRAWING INFORMATION
PROJECT #: ALL-23006739-AD
CHECKED BY: TY / CZ
DRAWN BY: CI

GALLERY AND UPPER LEVEL FRAMING PLANS

DRAWING NUMBER
S-200

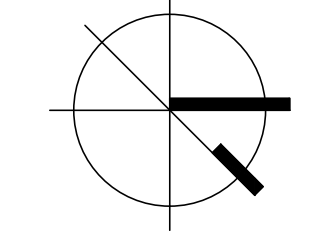

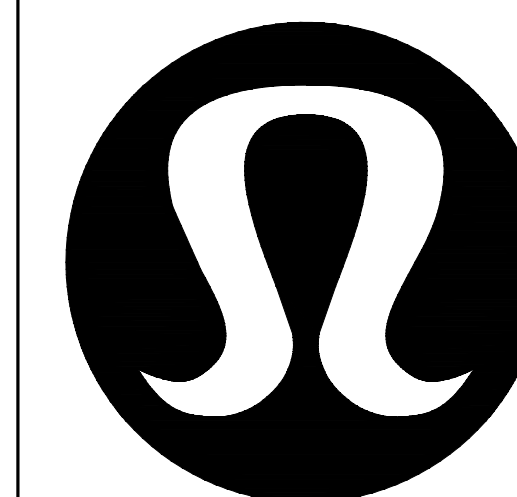

Lululemon
1818 CORNWALL AVE.
VANCOUVER, B.C., V6J1C7

CF POLO PARK
1485 Portage Ave, Unit 144E
Winnipeg, MB
R3G 0W5

STRUCTURAL ENGINEER

EXP ENGINEER
HAO (CHARLIE) ZHENG, P. ENG.
T: +1 905-695-3217, 36590
M: +1 647-622-7659

THESE DRAWINGS AND SPECIFICATIONS ARE THE PROPERTY AND COPYRIGHT OF ARCHITECT AND SHALL NOT BE USED ON ANY OTHER WORK EXCEPT BY WRITTEN AGREEMENT WITH ARCHITECT OR HIS SCALE EMPLOYEES.

SEAL
LICENSED NAME, ARCHITECT

EXP Services Inc. **exp.**
E: +1 800-695-3217 F: +1 905-470-7700
220 Commercial Valley Drive West, Suite 110
Markham, ON L3T 0A8
CANADA
www.exp.com

• BUILDINGS • EARTH & ENVIRONMENT • ENERGY •
• INFRASTRUCTURE • MECHANICAL •

DATE	DESCRIPTION
06.09.2023	ISSUED FOR CD
06.09.2023	ISSUED FOR PERMIT/CONST.
06.16.2023	BID ADDENDUM S1
07.14.2023	ISSUED FOR CONSTRUCTION

DRAWING INFORMATION
PROJECT #: ALL-23006739-A0
CHECKED BY: TY / CZ
DRAWN BY: CI

SECTIONS

DRAWING NUMBER
S-300

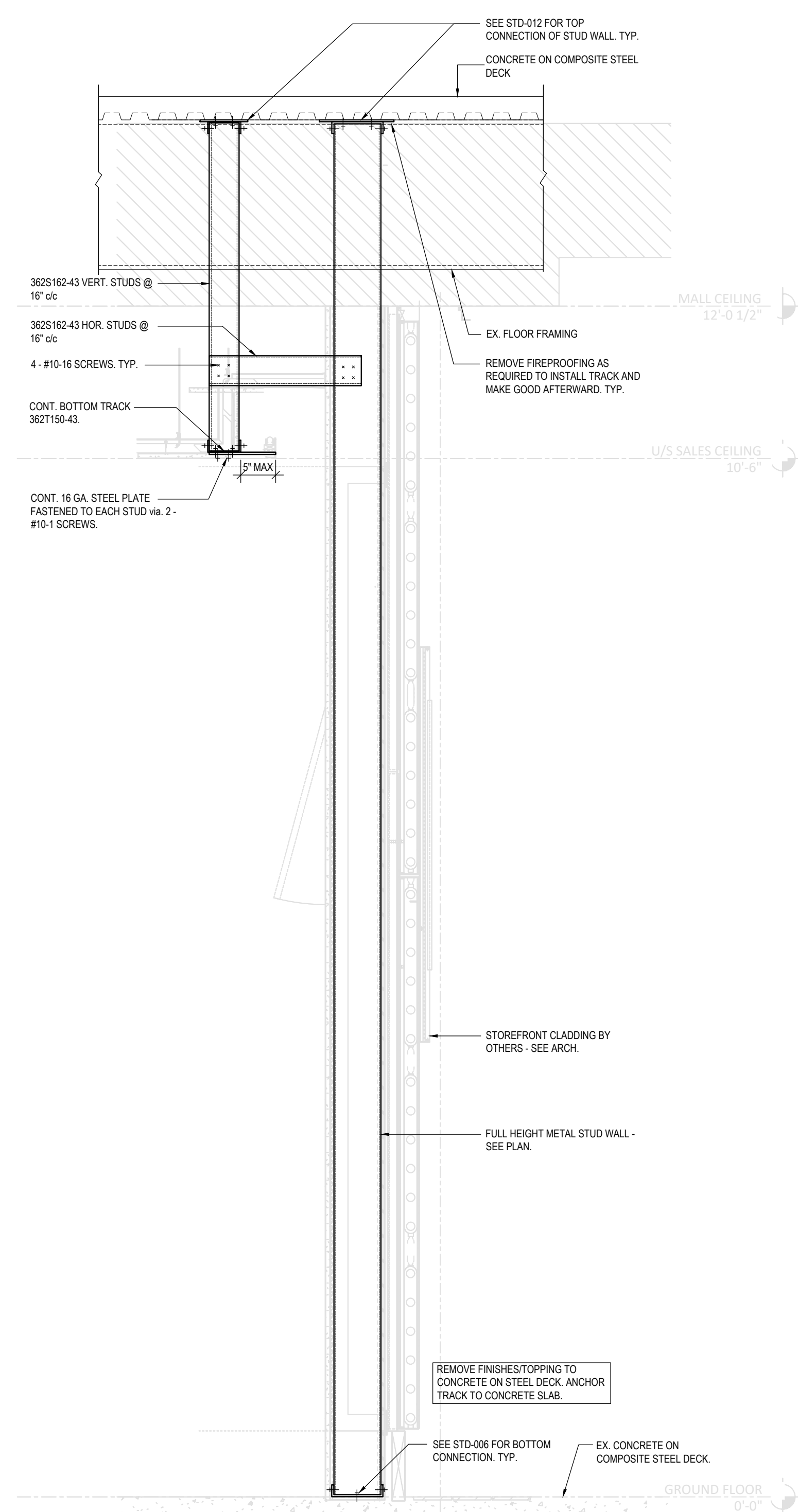

1
S-300 1/4\"/>

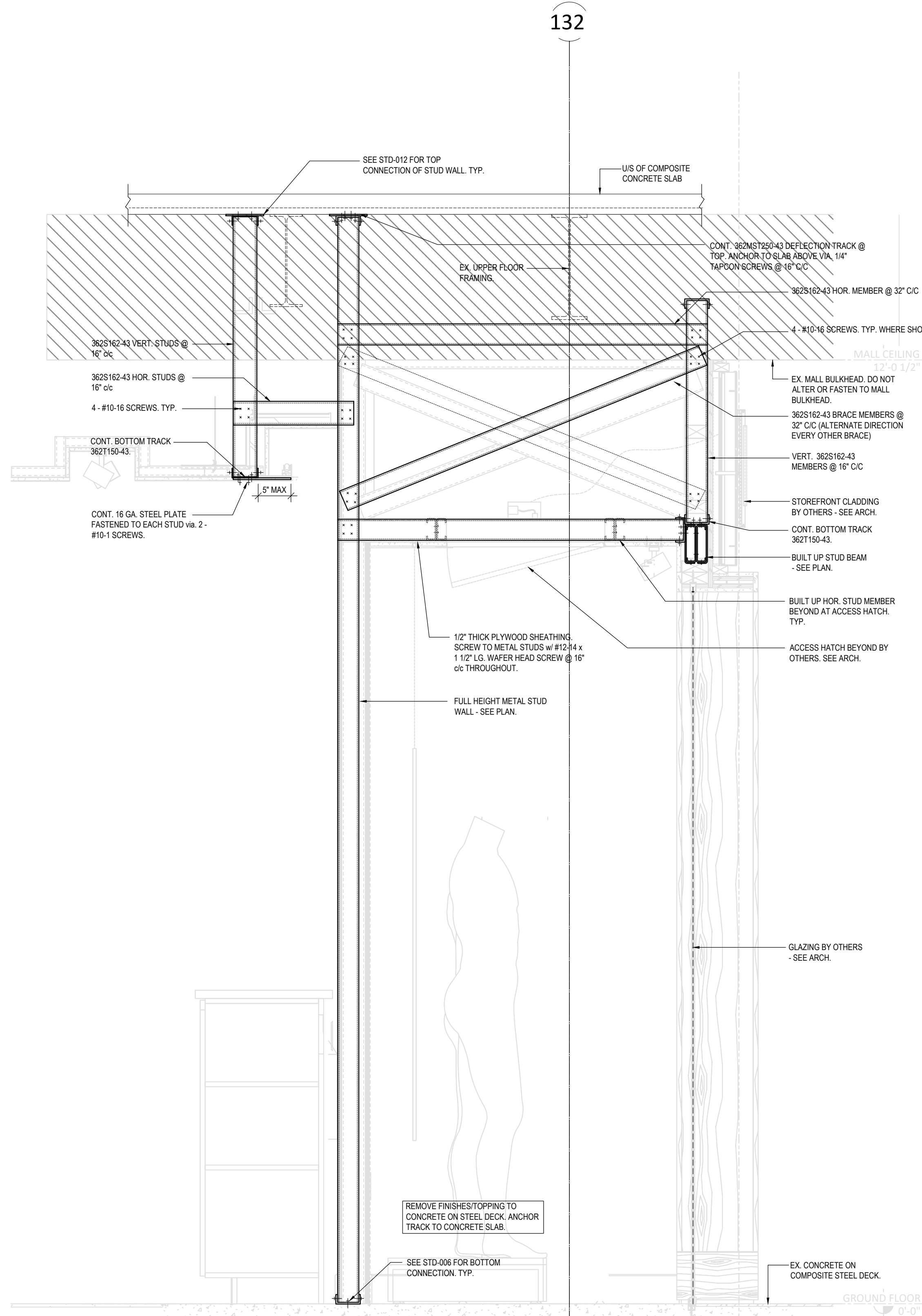

2
S-300 1/4\"/>

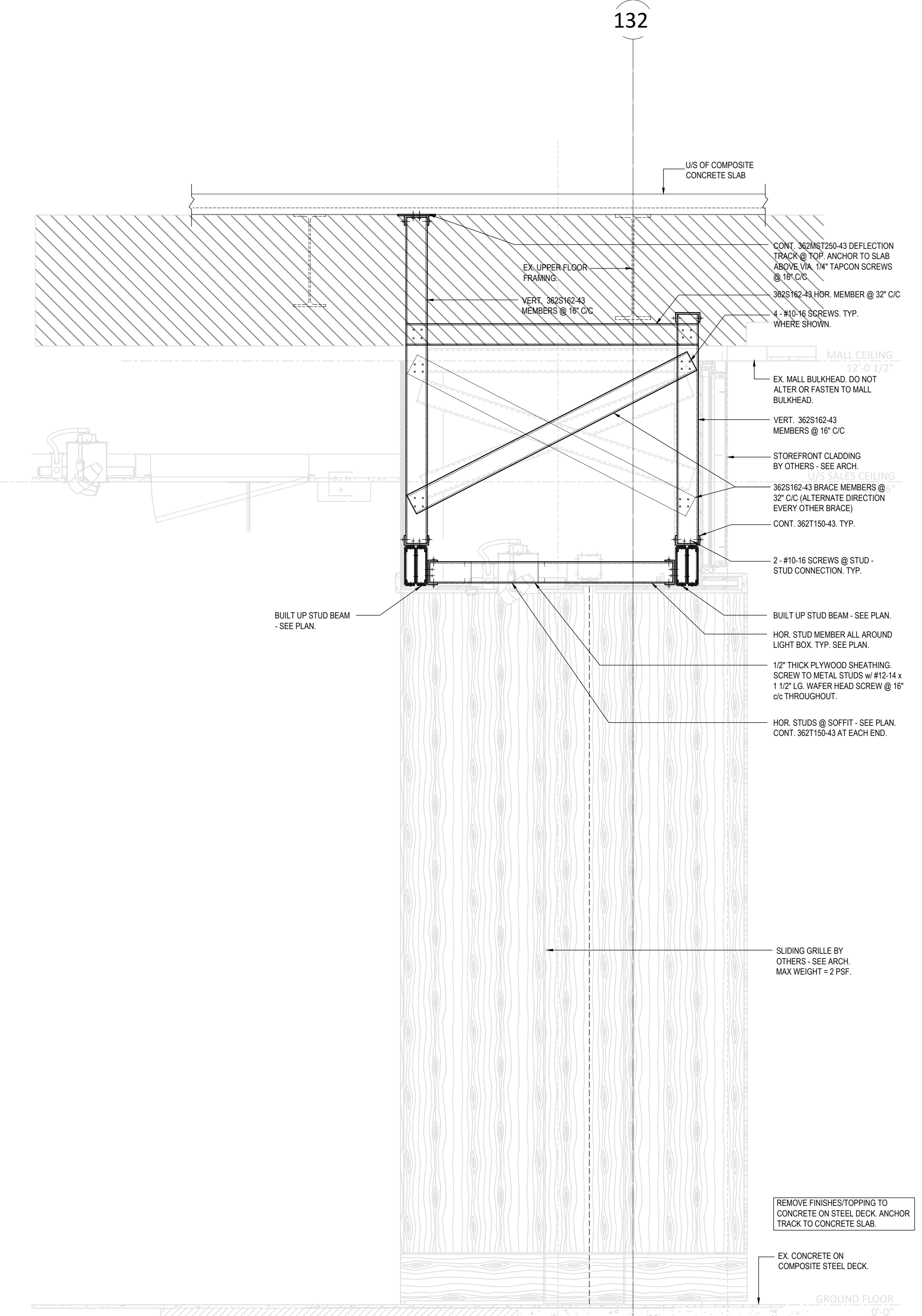

3
S-300 1/4\"/>